Employers, Attention!
If you have a job open for a returned soldier, see the official list of applications for jobs printed at the head of the Employment Wanted Columns of today's Post-Dispatch, or consult the Demobilization Bureau for the Placement of Soldiers, Sailors and Marines, 110 N. 9th street. Telephone Olive 7240.

ST. LOUIS POST-DISPATCH

The Only Evening Paper in St. Louis With the Associated Press News Service

NIGHT EDITION

VOL. 72. NO. 41. ST. LOUIS, MONDAY EVENING, OCTOBER 6, 1919—30 PAGES. PRICE TWO CENTS

MERAMEC TRUST CO. CLOSED; IN HANDS OF COMMISSIONER

Notice on Door Announces Temporary Suspension of Bank With Deposits of About $400,000.

CAPITAL STOCK IS DECLARED IMPAIRED

Big Loan Blamed by Officer, Who Expresses Belief All of 5000 Depositors Will Be Paid in Full.

The Meramec Trust Co., 3224 Meramec street, whose capital stock is $50,000 and deposits about $400,000, did not open for business today and a notice was posted on the door announcing that the company was in the hands of the State Banking Comsioner, C. F. Enright.

A decision to turn the bank over to Enright was reached at a meeting between Enright and the directors and officers of the bank beginning last night and ending at midnight, when, in the presence of the directors, Claude A. Eaton and Wilson W. Seibert, State bank examiners, made their official report. They had been going over the books since Thursday.

Put in Commissioner's Hands.

The officers of the trust company are: President, F. C. Freiburg, 946 King's Highway Park, an auditor for the Frisco Railroad; vice presidents, William C. McNamee, 6633 Virginia avenue, a lawyer, and Emil Schray, 4101 Pennsylvania avenue, a florist; secretary and treasurer, J. G. Lowe Jr., 6114 Westminster place.

B. E. Grace, of 3615 Lafayette avenue, was assistant secretary and treasurer until about a week ago, when he announced he had resigned and would go to China to engage in business there.

Secretary and Treasurer Lowe today told a Post-Dispatch reporter of last night's meeting of the directors and bank comissioner and said it was decided to put the bank in Enright's hands for 10 days. Enright, he said, came here Thursday and put Eaton and Seibert to work on the books.

Lowe said the reason for temporarily closing the bank was that Commissioner Enright declared the capital stock had been impaired. The amount of the impairment was definitely stated, Lowe said, but he did not care to make it public at this time. He expressed the belief that depositors would be paid in full.

Within the 10 days closing period, Lowe said, it will be necessary for the bank directors and officers to obtain money to make up the alleged impairment of the capital stock.

President Freiburg said the direct reason for closing the bank was a loan which the bank had made to "a business concern having large property holdings." This loan, he said, exceeded the $7500 maximum which a trust company of the Meramec's capitalization is legally permitted to make to a single borrower, but the loan was made because it was considered good and it was thought it would be highly profitable to the bank.

Seek Relief From Borrowers.

Freiburg said negotiations were under way to have this borrower put up deeds and other securities with the trust company today to make good the impairment of the capital.

H. F. Reis, of 5318 Virginia avenue, a lumber dealer, formerly was president of the bank. He said that he sold out his interest to Freiburg July 1 last and that the bank was "in good condition" then. He said he did not know its present condition.

It said in the neighborhood that one of the largest depositors was A. Hentrich, a grocer at Louisiana avenue and Meramec street, with about $1500 deposited, and that St. Anthony's (Monks) Church had on deposit its St. Vincent de Paul charity fund, amounting to about $600.

F. N. Luepker of 4217 Virginia avenue, holder of about 20 shares in the bank, said the company had an authorized capital of $100,000, but only $50,000 of the stock had been issued. Reports, he said, had showed it had a surplus of about $10,000.

The bank was opened about six years ago and has paid but one dividend. This was 1 per cent, in December, 1917. Luepker said the bank had about 5000 depositors.

Held Up Last June.

It will be remembered that a spectacular and tragical attempt to rob the Meremec Trust Co. was made June 12 last by four men who drove up in an automobile. Three of the men held up Lowe and a messenger and fled with a valise containing $20,000 in cash and Liberty bonds. In the flight they dropped the valise and its contents and they were recovered. The bank lost nothing. When two of the robbers were cornered they killed one policeman and fatally wounded another.

The Meramec Trust Co. is not a member of the Clearing House Association. Its checks are cleared through the Federal Reserve Bank.

BELGIAN ROYALTY TAKES PICTURES OF NIAGARA FALLS

"All Right, King, You're Ready," Attendant Says Just Before

By the Associated Press.

NIAGARA FALLS, N. Y., Oct. 6.—King Albert and Queen Elizabeth of Belgium and the Crown Prince arrived here at 9 o'clock this morning and half an hour later were viewing the wonders of the great cataract.

At the Echota station, where the royal party left the train, Mrs. H. A. Stone held up her 12 weeks' old baby, and King Albert kissed it. From the station their majesties were taken at once to the fall's show places. After crossing Goat Island bridge and getting their first view of the American side of the falls, the party proceeded to the Cave of the Winds.

Queen Elizabeth, clad in a raincoat and waterproof hat, green veil and gray dress, was much interested in the panorama and frequently used her camera to snap views. The Crown Prince also took a number of pictures.

King Albert walked on ahead unattended, and was first to arrive at the Cave of the Winds landing. He at once began to don oil skins preparatory to a journey on foot down the maze of stairs that lead to the cave beneath the American falls.

"All right, King, you're ready," said the attendant, with fine regard to the ceremony that usually attends royalty.

BAND AT LEGION MEETING KNOWS NO PATRIOTIC PIECES

Jazz Music Played at Opening of State Convention at Jefferson City.

Special to the Post-Dispatch.

JEFFERSON CITY, Oct. 6.—The first convention of the American Legion of Missouri opened here today, with about 150 delegates present. Others are expected on the noon trains.

Adjutant General Harvey C. Clark opened the meeting. Dr. R. M. Talbert, pastor of the Christian Church in Jefferson City, and a Y. M. C. A. worker in France, led the devotional exercises. The Rev. J. E. McDonald, pastor of the M. E. Church here, offered prayer.

A jazz orchestra played several jazz pieces. Gen. Clark sent a messenger to the orchestra leader and demanded that he play a patriotic selection. The leader said the orchestra did not know any patriotic pieces.

A political fight is in prospect over the selection of a commander for the State organization. The Kansas City delegation will present a solid front in an effort to elect Sid Houston, an enlisted man, who served in the 130th Machine Gun Battalion. It is believed the St. Louis delegation will support Col. Dwight F. Davis or some other St. Louisan.

FAIR TONIGHT AND TOMORROW; LITTLE TEMPERATURE CHANGE

THE TEMPERATURES.

1 a. m.	61	8 a. m.	57
2 a. m.	59	9 a. m.	61
3 a. m.	58	11 a. m.	68
4 a. m.	57	1 p. m.	70
7 a. m.	58		

Highest yesterday, 79 at 5 p. m.; lowest, 62 at 12 m.

Official forecast for St. Louis and vicinity: Fair tonight and tomorrow; not much change in temperature.

Missouri and Illinois — Fair tonight and tomorrow; cooler tonight in southeast portion.

Stage of the river at 7 a. m., 6.3 feet, a rise of .8 foot.

FORMER HEAD OF FIRM HERE HELD ON FRAUD CHARGE

Charles F. Beck, Brought From Milwaukee, Sold Damaged and Unclaimed Freight.

ARREST OF OTHERS EXPECTED SOON

Alleged Swindle, Involving "More or Less Than $30,000" in Government Funds, Is Disclosed.

Charles F. Beck, who was head of the C. F. Beck Salvage Co., 915-19 North Sixth street, until it ceased business a short time ago, was brought to St. Louis from Milwaukee Saturday and today was charged in a warrant with embezzlement of public funds, "more or less than $30,000." He was released on a $10,000 bond.

His business was the sale of unclaimed or damaged railroad freight and it is stated by Federal officials that his arrest will be followed by the arrest of several minor railroad officials on charges of conspiracy to defraud the Federal Government. It also was stated that the amount, although named in the warrant as $30,000, likely will prove to involve about $90,000.

The conspiracy had to do largely with unclaimed and damaged automobiles. The method, as related in the United States District Attorney's office, was as follows:

Railroad claim agents or freight agents would send damaged automobiles valued from $2000 to $5000 to Beck to be sold. Beck would repair them, usually at small cost, and then sell the automobiles to the agent who sent them to him, at a price very small in comparison to the market value, some as low as $100. Beck would collect a commission of 10 per cent from the railroad for making the sale. Other classes of goods were similarly sold.

Beck became aware of the investigation about two months ago. He is said to have made assignment of $35,000 in cash and his business property to railroads to avoid civil suits then. He was ill at the time and went to Rochester, Minn., for several operations. He did not return to St. Louis after his recovery, but went to Milwaukee, where he assumed a different name. He was located through letters sent to St. Louis friends asking them to keep him informed of "what was going on."

U. S. EMPLOYMENT SERVICE TO BE DISCONTINUED HERE TODAY

With the close of business today, the United States Employment Service, 705 Market street, will be discontinued, pursuant to an order from the National Federal Director at Washington. Failure of Congress to approve an appropriation for continuance of the Government free employment service is responsible for closing the office. Other offices in Missouri and throughout the country were closed Thursday.

It is stated that the St. Louis bureau placed 30,000 men at an average cost of 91 cents and it was opened in January, 1918.

The order does not affect the Demobilization Bureau for Soldiers, Sailors and Marines, 110 North Ninth street, which is maintained by local organizations. This work will be continued at least until Jan. 1.

Biggest Volume of Advertising Ever Carried (Under Normal Conditions) by the Post-Dispatch!

Yesterday, Sunday, the POST-DISPATCH broke all previous advertising records, when, without special effort, it carried the tremendous total of

559 Columns

This immense volume was carried, notwithstanding the fact that many columns were omitted for lack of space.

Every department was heavily represented, and, as usual, the other Sunday newspapers were entirely outclassed, as the figures prove:

Total Paid Advertising—	
POST-DISPATCH alone	*559 Cols.
Both other Sunday papers combined	436 Cols.
POST-DISPATCH excess over both	123 Cols.
Home-Merchants' Advertising—	
POST-DISPATCH alone	*260 Cols.
Both other Sunday papers combined	207 Cols.
POST-DISPATCH excess over both	53 Cols.
National Advertising—	
POST-DISPATCH alone	122 Cols.
Both other Sunday papers combined	67 Cols.
POST-DISPATCH excess over both	55 Cols.
Real Estate and Wants—	
POST-DISPATCH alone	177 Cols.
Both other Sunday papers combined	162 Cols.
POST-DISPATCH excess over both	15 Cols.

* Not including advertising omitted for lack of space.

IMPROVEMENT OF PRESIDENT CONTINUES, THREE DOCTORS SAY, AFTER CONSULTATION

Mr. Wilson Has "Satisfactory" Night; Chafing Somewhat Under Rule of Absolute Rest.

By the Associated Press.

WASHINGTON, Oct. 6.—A bulletin issued at 11 a. m. today and signed by Rear Admiral Grayson, President Wilson's physician; Rear Admiral Stitt, head of the Naval Medical School here, and Dr. Sterling Ruffin of this city, said:

"White House, Oct. 6, 11 a. m.—The improvement in the President's condition noted yesterday has continued. He had a sataisfactory night.

"GRAYSON,
"RUFFIN,
"STITT."

This was the first time Doctors Stitt and Ruffin, who have been assisting Dr. Grayson, have signed the bulletin, which was issued after a consultation between the doctors.

Mr. Wilson was described yesterday as chafing somewhat because he was not permitted to give any attention to official matters, but Dr. Grayson said that, on the whole, he was proving a good patient.

Desires to Write Message.

Amplifying the bulletin, Dr. Grayson said there was a slight improvement in the President's condition and that he again insisted upon attending to public matters he considered pressing. The President particularly desired to write a message to the industrial conference to be read at the opening session today.

Dr. Grayson said he was not yet ready for the President to do any work and would continue to insist that he have absolute quiet and rest and keep his mind away from official matters. The physician fears that any excessive activity on the part of the President might cause a reaction.

While a spirit of optimism pervades the White House today because of the continued improvement in the President's condition, Dr. Grayson said he did not want to be too optimistic and would continue to watch his patient carefully.

Hitchcock a Caller.

Callers at the White House today included Senator Hitchcock of Nebraska, the administration leader in the Senate treaty fight, who told Secretary Tumulty to assure the President he need not worry over the treaty. Senator Hitchcock said it was not expected that there would be any development in connection with the treaty fight requiring the President's attention for two or three weeks. He expressed the hope, however, that he would be able to confer with the President within a fortnight, when consideration of reservations is expected to be begun by the Senate.

His Best Night's Sleep.

After his best night's sleep since he was taken ill, 10 days ago, the President was in such good spirits yesterday that Dr. Grayson had difficulty in persuading him to remain in bed. The physician insisted and indicated he had no intention of permitting the President to get on his feet until the change in his condition was more decisive.

Although yesterday's bulletin did not record any marked improvement, it contained details of the President's general condition, which Dr. Grayson seemed to regard as hopeful signs. It was issued at 11 a. m. and said:

"Oct. 5, 11 a. m.—The President had a very good night and if there is any change in his condition it is favorable. His appetite is improving and he is sleeping better.

"GRAYSON."

Dr. Grayson at 10 o'clock last night issued the following bulletin: "The President had a restful and fairly comfortable day."

LIST OF GIFTS WILSON RECEIVED IN EUROPE

Secretary Tumulty Makes Them Public at "Express Direction of President and Mrs. Wilson."

By the Associated Press.

WASHINGTON, Oct. 6.—Acting upon the "express direction of the President and Mrs. Wilson," Secretary Tumulty today made public a statement containing an itemized list of presents received by them while in Europe.

Tumulty's statement follows:

"While on his Western trip the President's attention was called to the resolution of Representative Rodenberg of Illinois, and the statements of Senators Penrose and Sherman in regard to gifts received by the President and Mrs. Wilson while they were in Europe.

"Senator Sherman indicated the basis of the various stories touching this matter when he said that cloakroom gossip laid the values of these gifts at half a million dollars. Senator Penrose said he had been informed that the presidential party brought back to this country presents from crowned heads and foreign Governments amounting to several million dollars.

Facts as to Gifts.

"Here are the facts:

"Outside of a considerable number of small gifts, such as books, walking sticks, an old silver dish found in the ruins of Louvain, war souvenirs made by soldiers or out of war material, and numerous medals struck off in his honor, the following are the only important gifts received by the President in Europe:

"In England: Photograph of King and Queen of England; a book relating to Windsor Castle; the freedom of the city of London, presented in a gold casket, by the Lord Mayor at Guild Hall.

"In Italy: A water color picture on bronze easel, presented by the Queen of Italy; a bronze figure presented at the capitol in Rome (a gift from the people); a figure of 'Italia Victoria' sent to the train at Genoa, either by a school or by the citizens of Genoa; a set of books from the citizens of Genoa; a mosaic, presented by the Pope.

"In France: A bronze figure, presented by a body of students.

The President also received numerous other honorary degrees from nearly 11 of the countries of Europe and many resolutions of respect and gratitude.

Prepared to Ask for Them.

"Knowing that there is a constitutional inhibition against the President receiving gifts from foreign rulers or states, the President, after consulting the Secretary of State, was preparing a list of these presents and intended to ask permission of Congress to retain them, just before he started on his Western trip.

In addition to the gifts received by the President, the following tokens were presented to Mrs. Wilson while she was in Europe:

"In France—A pin of Parisian enamel with tiny diamond chips, presented in Hotel de Ville by the City of Paris; linen hand-embroidered lunch set (small cloth and dozen napkins) in a case, presented through Mme. Poincare and Mme. Pichon by the working women of France.

"In Belgium: A small medal by Cardinal Mercier, a Belgian lace table cover presented by the Queen, a complete file of the Libre Belgiique (the paper published during the German occupation), presented by the King in leather folder.

"In Italy: A reproduction of the 'Wolf and Romulus and Remus' in gold, presented by the people through private subscription; a piece of lace in leather case, presented by Sig. Orlando in behalf of 'His Colleagues;' a small reproduction in silver of a pitcher froun'd in the ruins of Pompeii.

"In making this statement, I am acting upon the express direction of the President and Mrs. Wilson."

SUN WARMS UP FOR FIFTH SERIES GAME

Pitching Selections Uncertain, but Indications Are Williams and Eller May Be Used.

Probable Batting Order for Today

THE probable batting order for today's world's series ball game follows:

CHICAGO.	CINCINNATI.
Leibold, rf.	Rath, 2b.
E. Collins, 2b.	Daubert, 1b
Weaver, 3b	Groh, 3b
Jackson, lf.	Roush, cf.
Felsch, cf.	Duncan, lf.
Gandil, 1b.	Kopf, ss.
Risberg, ss.	Neale, rf.
Schalk, c.	Rariden, c.
Williams, p.	Ruether or Eller, p.

COMISKEY PARK, CHICAGO, Oct. 6.—With the rays of the sun becoming stronger each minute, the fifth game of the world's championship baseball series gave promise of being played in weather only a little short of what experts agree upon as ideal for baseball. The playing field was rapidly drying out from the drenching it experienced yesterday, although it is hardly probable that the base lines from the plate to first and third bases will be quite as fast as they were on Friday and Saturday. The tarpaulins were placed over the field in abundance Saturday night and were not removed until this morning.

At noon the bleacher and pavilion crowd was by no means as large as they were two hours before the game time on Friday or Saturday.

Pitching selections for today are uncertain, but, so far as indications from the Sox camp can be discovered, Manager Gleason's selection is to be Claude 'Left' Williams, who was beaten in the second game of the series at Cincinnati, 4 to 2. It is possible that Manager Gleason may make a last minute switch and send Big Bill James into the fray in an effort to stop the Reds.

Manager Moran's pitching choice seems to lie between "Hod" Eller, who has been held in reserve, and Walter Ruether, who beat the Sox in the opener at Cincinnati.

CYNICISM IN AIR AS LABOR AND CAPITAL BEGIN CONFERENCE

Defiant Employers and Radical Class Leaders Doubt Whether Industrial Meeting Will Solve Problems.

SOME DEFINITE PLAN FOR PEACE ASSURED

Men Chosen as Delegates Will Not Evade Issue—Willingness to Agree Is Apparent.

By DAVID LAWRENCE.
A Special Correspondent of the Post-Dispatch.
(Copyright, 1919.)

WASHINGTON, Oct. 6.—Capital and labor, hitherto antagonistic, tried today to become friends—possibly partners. Certain that industrial war and chaos was coming, President Wilson called employer and employe to conference. Discussion, he thinks, can prevent wars between classes as well as between nations. The President himself is too ill to attend the conference, but it was his intention anyway only to open the meeting and leave the representatives to work out their own plans and problems. Mr. Wilson's opening address and presence, too, would have been inspiration, but the compulsion behind the big conference is even greater than any words that could fall from Mr. Wilson's lips or pen. The problem is concrete—industrial unrest, spreading, reaching out, innoculating the whole fabric of American life with the germs of uncertainty.

Cynicism as well as doubt is to be found in the atmosphere as the conference begins. There will be a lot of talk, much abstraction, much generality and little done—so think many who do not believe in discussing matters with their employes. And resting upon the labor leaders from the outside comes another cynicism and doubt, but of a different character. It is the cynicism of the radicals who look upon Samuel Gompers and his crowd as bourbons, ultra-conservatives and compromisers, and who regard direct action, the method of the Soviet, as the only means to industrial emancipation.

Extremists on Both Sides.

Outside the doors of the big labor conference—momentous in the history of these critical days of reconstruction—stalked the bogey of Bolshevism. "If we don't get together the masses will lose confidence in both of us—leaders of capital and so-called leaders of labor," is the sentiment one hears in labor circles. "And if we let these labor people take an inch, they'll take a mile," is the viewpoint of the extremists on the employers' side. But representing the public are certain men, identified with big business, to be sure, but tinged with a certain amount of the Wilsonian spirit of conciliation, who will be a vital factor in the settlements that issue out of the conference.

Take only a few of them as examples. There's Gavin McNabb of California, who has had remarkable experience in conciliating labor and capital on the Pacific Coast—a big-hearted, broad-gauged citizen with as progressive a viewpoint as the West has, which is saying a great deal. Then there's Bernard M. Baruch, who has spent most of his life in the atmosphere of Wall street making money, but of whom it is said nowadays that "when he came to Washington he found his soul." He gave up his seat in the Stock Exchange and dedicated his life to public service. He handled the War Industries Board during the war, which had much to do with keeping labor satisfied.

Some Program Assured.

H. B. Endicott, shoe manufacturer, who was one of the first to proclaim the eight-hour day, has had remarkable success as an arbitrator between capital and labor in Massachusetts. E. T. Meredith of Iowa is another business man of prominence who believes in the co-operative idea as between employer and employe. Thomas D. Jones of Chicago, a personal friend of Mr. Wilson and a dominant figure in the zinc industry, is imbued with the Wilson idea of bringing about compromises in industrial troubles. Then the Socialistic writings of John Spargo and Charles Edward Russell are well known.

Men like these will not permit the labor conference to wind up after prolonged debate in merely a majority and minority report or a lack of specific recommendations altogether. They are not extreme radicals, any of them—they will in the end, like compromising legislators, get as much as they can.

Delegates Feel Responsibility.

They will sacrifice some things to get unanimous agreement and nation-wide support. They will not attempt too much in the beginning. But they will endeavor to get agreement on certain fundamentals affecting the relations of employer and

Continued on Page 3, Column 4.

FRANCE MAY HONOR UNKNOWN SOLDIER DEAD IN PANTHEON

Deputies Consider Proposal to Transfer 10 Bodies From Graves on Battlefields.

Special Cable to the Post-Dispatch.

PARIS, Oct. 6.—One project before the Chamber of Deputies, which is eliciting general approval, is to take from a grave on a French hillside one of the heroes of the war whose only monument is a little cross, marked "Unknown," and place the body in the Pantheon. Deputy Paisant is the author of this idea, which has received the indorsement of Gen. Fayolle and many other leaders. On the tomb in the Pantheon would be inscribed simply the words, "The Dead," and the monument would take its place beside the tombs of Victor Hugo and Voltaire. To Paisant's idea has been added the suggestion to entomb the remains of 10 soldiers rather than one, thus honoring many battlefields.

"There are 400,000 families," says the author of this suggestion, "who see All-Saints' day draw near, not knowing where to place their wreath, and knowing only on what battlefield he whom they mourn has died. Would it not be for these a consolation, to think when contemplating this monument, simply, 'Perhaps it is he who lies there.'"

(Copyright, 1919, by the Chicago Daily News.)

PADEREWSKI SO BUSY HE SAYS HE HAS FORGOTTEN HIS MUSIC

President of Poland and Pianist Declares He Is Happy to Make Such a Sacrifice for His Country.

Correspondence of the Associated Press.

PARIS, Sept. 21.—Interviewed after the signature of the Austrian treaty, Ignace Jan Paderewski volunteered the information that he had quite forgotten how to play the piano. The journalist, after asking the Polish Premier numerous questions relating to the political situation in Poland, finally queried: "And your art, Mr. President, have you given it up completely?"

"Yes," replied the former artist, "I have forgotten it. I have little time to think of it. I have not played a piano for two years and three months. I do not regret it."

Then he added with a tinge of pride: "I am happy to have sacrificed to the cause of my country what I held most dear."

CARLOAD OF LONGHORNS FREED 32 MILES OUT OF ST. LOUIS

A carload of longhorn Texas steers bound for the National Stockyards was shunted for watering onto a side track at Allenton, Mo., about 32 miles from St. Louis, last week. The water supply of Allenton is Fox Creek, a mile from the station.

The lone agent contemplated the situation for awhile, and decided rather than carry water for 35 thirsty steers, it would be easier to unload them and drive them to the creek.

When the steers were liberated they scampered off in all directions, some even crossing the Frisco bridge over Fox Creek and not stopping to drink. The agent enlisted the aid of a section gang and after a day's hard work managed to get 11 of the steers back into the car.

A few days later a claim agent of the railroad rode to Allenton with a lariat and after a chase of another day rounded up four more of the frolicsome longhorns, leaving 10 still at liberty.

VEILED PROPHET DRAWS MANY VISITORS TO VIEW PAGEANT

Many visitors are arriving in the city for the first appearance tomorrow of the Veiled Prophet and his retinue since 1916. Residents of the city are showing an unusual interest in the Prophet's pageant.

Reservations have been made at downtown hotels and cafes by parties which will view the pageant from windows or other reserved spaces after dinner. The parade, which will start west from Twenty-second and Walnut streets at 6:48 p. m., will be in the downtown district, east of Eighteenth street, from approximately 8:26 to 9:28 p. m. The Prophet's entry into the ball, in the Coliseum, will take place shortly before 10.

GIRLS ENTICE ITALIAN REGULARS TO JOIN D'ANNUNZIO'S FORCES

By the Associated Press.

FIUME, Friday, Oct. 3.—Legions of Fiume girls are enticing soldiers to desert from the ranks of Italian army forces stationed at Abbazia and other points on the armistice line in order to increase Gabriello d'Annunzio's army of occupation.

The girls leave Fiume hidden in motor trucks and are driven over a circuitous route in order to evade the watchfulness of the carabineers who are stationed between the regular Italian army and D'Annunzio's forces. When they leave the motor trucks at various posts, the girls begin work quickly by talking to soldiers on the street and soldiers in turn convey word to the comrades. Sometimes through this method entire battalions have gone over to the Fiume army, among them one battalion of bersaglieri and another of machine gunners.

Are you going to the theater or Movies tonight? If so, see Page 30.

GREAT INDUSTRIAL CONFERENCE IS CONVENED TODAY AT WASHINGTON

Secretary Wilson Calls Meeting of Capital, Labor and Public to Order in the Pan-American Building and Organization First Will Be Perfected.

LANE MENTIONED FOR CHAIRMANSHIP

President's Compromise Proposal for Representation of Railroad Workers Accepted by Union Heads After Conference.

By the Associated Press.

WASHINGTON, Oct. 6.—Interest in the nation's industrial situation brought to a point regarded as critical because of increasing controversies between capital and organized labor, centered here today, where representatives of the three elements in national life—capital, labor and the public—were to sit in conference. Their aim, as expressed in the words of President Wilson when he issued the call for the meeting, will be to arrive at "some common ground of agreement and action with regard to the future conduct of industry."

Representatives of all the railroad workers' unions, including the four big brotherhoods, will participate in the conference, Timothy Shea of the firemen announced after a conference of the union heads. The railroad men accepted the compromise proposal of President Wilson that the four brotherhoods have one delegate each and the 14 unions affiliated with the American Federation of Labor be represented through the federation's delegates. Bert M. Jewell, acting president of the railway employes' department of the federation, will participate as a delegate for the public.

Meeting Opens at 2:30.

Final details of arrangements for the conference were completed last night when Secretary of Labor Wilson, Attorney-General Palmer and Bernard Baruch, the last named one of the public's representatives, conferred with Secretary Tumulty.

The conference, which will be held in the Pan-American building, will be opened at 2:30 o'clock. Secretary Wilson, acting for President Wilson, will call the meeting to order.

Who the permanent chairman will be had not been settled, but Secretary Lane, one of the first to suggest such a conference, was among those mentioned.

With the exception of the locomotive engineers, the railroad brotherhoods will be represented by their chiefs. H. E. Wills of the engineers' legislative committee, will be present in the place of President Warren S. Stone.

The American Federation of Labor delegates to the conference were in session this forenoon to discuss procedure. Thirteen of the 15 named by President Gompers were present. Those absent were Frank Duffy and John L. Lewis of Indianapolis, who have declined to serve.

Appointment of Miss Lillian Wald of New York, in place of Mrs. Carrie Chapman Catt, who telegraphed that other engagements prevented her attendance, was announced by Secretary Wilson. Miss Wald will be one of the delegates representing the public.

The length of the conference is a matter of uncertainty and will depend on the progress made by the delegates in formulating a program to guide industry until normal conditions are restored.

Hundred Plans Offered.

Matters to be taken up at the opening session, in addition to the choice of a permanent chairman and preliminary organization, probably will be the selection of a number of committees.

The Department of Labor has received and will lay before the conference more than 100 proposals, many from well-known students of industrial relations, suggesting plans to bring about closer co-operation between capital and labor. One of these is said to be from Dr. Charles W. Eliot, former president of Harvard University, outlining his profit-sharing scheme.

Norway Referendum on Liquor.

By the Associated Press.

CHRISTIANIA, Sept. 6.—A plebiscite to determine the question of a national prohibition of alcohol in Norway was begun today throughout the country. During the war, measures limiting the manufacture of beer, spirits and other alcoholic drinks on acount of the shortage of grain have been in effect.

LEAGUE ENEMIES AVOID TRUTH, SAYS M'CUMBER

Republican Senator Denies That Britain and Colonies Would Outvote U. S.

By the Associated Press.
WASHINGTON, Oct. 6.—Denying that Great Britain and her colonies would have six votes in the league of nations to one for the United States, Senator McCumber, Republican, of North Dakota, charged in the Senate today that Senators advocating the amendment by Senator Johnson, Republican, of California, proposing to limit the voting power of the British colonies, were fanning popular prejudice with an unfounded appeal.

"Senators who in private conversation would never dream of attempting to deceive one another," said Senator McCumber, "seem unable to resist the temptation to take advantage of a prejudice created by this deception and, with studied avoidance of the real and full truth, give this prejudice another boost."

As a substitute for the Johnson amendment, Senator McCumber urged his proposed reservation to exclude British colonies from participating in the league in disputes involving the mother country or each other.

Misstatement of Facts.

"Almost every argument made on the floor of the Senate," said Senator McCumber, "and every one without exception made to the public by Senators opposed to any league of nations, has given the impression to the people of the world that the council or the assembly, as the case might be, is a sort of court or tribunal that decides the disputes between nations, and it is because of these misstatements of the facts and the misapprehension of many of our people arising therefrom, that the ground is made fertile for the development of about all the animosities towards this league and especially towards the claimed voting power of Great Britain.

"I wish the public could just once fully understand, first, that not one case of dispute out of a hundred would ever go to te council or assembly; second, that even it all other efforts provided for the settlement of disputes should fail, the only thing submitted to the council or assembly is the right to investigate and report the facts to the public."

Senator McCumber said the argument of Senator Johnson and other supporters of the Johnson amendment as to Britain's voting power was "too absurd to be true," and asked why France, Italy and other nations did not raise objections to "puting their heads into the lion's month."

Real Facts About League.

The North Dakota Senator said "the real facts" regarding the league were:

"That neither the council nor assembly is a board of arbitration.

"That neither of them decides international disputes at all.

"That the only jurisdiction which the council or assembly have over a dispute between nations is the right to investigate and report what the true facts are, and make recommendations.

"That a dispute with a part of a nation or empire is a dispute with the whole."

"Great Britain cannot and will not control the vote of Canada," Senator McCumber said. "I would like to put this question straight to the American people: Has not Canada, a fully governing, independent dominion, earned by her sacrifices in blood and treasure through four years of this bloody war, a right to a seat in the assembly that would give her voice an effect equal to Haiti, Hedjaz, Honduras, Liberia, Nicaragua, Panama, Peru, Salvador or Venizuela?"

Colloquy Over Politics.

The Senate jumped into a discussion of the peace treaty today two hours ahead of its schedule. Senator Hitchcock presented a telegram from the Los Angeles branch of the league to enforce peace, saying, among other things, that "the people of California were overwhelmingly in favor of the league."

References in the telegram to Senator Johnson drew sharp comment from Senator Borah.

"Maybe the Senator from California will be able to recoup his Republican losses in California by Democratic gains in Massachusetts," said Senator Borah, in asking that the platform adopted by the Democrats of Massachusetts, opposing the league covenant as framed, be put in the record.

"Why not insert the platform adopted by the Massachusetts Republicans, which might throw light on this subject," said Senator Nelson, Republican, of Minnesota.

Senator Borah did so and added that notwithstanding the President's wish, there seemed to be danger of getting the league in every political arena.

ROUTE FOR 10TH ANNUAL AUTO RELIABILITY TOUR

SAMUEL PLANT, chairman of the touring committee of the Automobile Club, is receiving entries for the tenth annual reliability tour to be made next Friday and Saturday and only those entries which are in by noon will be accepted. The route will be from St. Louis to Cape Girardeau and return.

There will be three classes in the tour. The first will be cars driven by owners or immediate members of the family. The entrants need not be automobile club members. The second class will be for cars owned by club members and driven by chauffeurs. The third class will be club members' cars which run as non-contestants under the rules, except as to time and route. An entry fee of $2 is required from members and non-members alike.

The quick, efficient and inexpensive way to accomplish many things in buying, selling, renting, exchanging, is through Post-Dispatch WANTS.

BALLOONIST COLE LANDS IN TORONTO

Sends Word He Ctme Down Safely in Mountnains 32 Miles From Railroad.

Capt. Ernest S. Cole, one of the pilots in the national championship balloon race, which started Wednesday evening from Meramec Park, landed in the mountains, 32 miles north of L'Amable, Ont., the nearest railroad station where news of the landing could be sent out. Telegrams from Capt. Cole and his aid, Lieut. Leo Ferrenbach, stating they had landed safe and were both well, were received today.

Capt. Paul J. McCullough and his aid, Bernard von Hoffmann, landed near Ferrie Township, Ontario, 40 miles north of Parry Sound, and walked three days to Waubamik, the nearest railroad station, which they reached Saturday.

The reports from these two pilots leave one of the original 10 starters to be heard from, Capt. Carl W. Dammann of St. Louis, who was last reported flying over Lake Michigan, Thursday morning.

L'Amble is appriximately 850 miles northeast of St. Louis, about 125 miles due east of Parry Sound, and Ferrie Township, about 825 miles from here.

Unless Capt. Dammann, who is still unheard from, reports a much greater distance, Ralph Upson of the Akron (O.) Aero Club, who landed in Quebec, about 1050 miles northeast of St. Louis, will have won the race.

The real contention will be for second place, which seems to have been won by Capt. H. E. Honeywell of the Kansas City Aero Club, who landed at Cardinal, Ont., approximately 900 miles from this city.

Two others, Capt. John S. McKibben and Warren Rasor, landed in Canada, on Georgian Bay, a distance of about 750 miles.

EARLY MILK DELIVERY RESUMED

Delivery of milk early in the morning was resumed today, and will be continued until cold weather. Since last Tuesday, the milkman, long recognized as the champion early riser, has been getting around about the time the postman arrived.

Milkmen will leave the barns at 2 a. m. instead of 8 a. m. from now until cold weather sets in, the Milk Wagon Drivers' Union decided yesterday, out of consideration for the public, particularly the babies.

CIGARETTES GAIN IN ENGLAND

LONDON, Oct. 6.—Cigarette smoking is on the increase in England, especially among the women, according to experts. One estimate places the demand for cigarettes at twice what it was before the war.

"Women smoke a good deal more than formerly," said one tobacco man, "and some of them can't even hang out the washing unless they have a cigarette in their mouths."

EMPLOYERS TRY TO OPEN MORE PITTSBURG STEEL PLANTS

Union Leaders Say Plans for Increasing Operation Will Not Be Successful.

By the Associated Press.
PITTSBURG, Pa., Oct. 6.—An effort by employes to open additional plants in the Pittsburg district today marked the beginning of the third week of the steel workers' strike. Representatives of the steel companies say that hundreds of men returned in the mills last week and they declare that sufficient workers will desert the strikers' ranks today to assure the reopening of plants which have been tied up by the walkout.

Union leaders were emphatic in their declarations that plans of the employers to start operations in the mills will fail.

Hundreds of deputy sheriffs, mill guards and police patrolled the streets at the various plants.

CYNICISM IN AIR AS CAPITAL AND LABOR BEGIN CONFERENCE

Continued From Page One.

employe to which men can turn as they would to a charter or constitution in any political state or private organization.

The opportunity to write a peace treaty between capital and labor appeals to the conferees, such an opportunity as the delegates had at Versailles. A feeling of bigness, of distinction, of importance, of transcendent prestige enveloped the conference at its opening—an encouraging sign. For the delegates felt the backing, the compelling voice of the constituent bodies which they represent.

Practically every interest involved in industry is represented, but the disorganized, disorderly, lawless elements which want no common council no affiliation with the American Federation of Labor or allied bodies, no agreements and no understanding but absolute socialization and possession of the sinews of industry, naturally were not invited.

Willingness to Agree.

Their strength will diminish according as the achievements of the conservative, orderly, but nevertheless aggressive leaders of labor, are successful in making their average workingman believe that discussion and counsel has some advantage to the employe, for employers usually are willing to grant advantages, to make concessions, if they can be certain of efficiency, of stimulated production, of the validity of contracts made with labor and of an era of stability instead of the intermittent menace of strikes and extremist agitation. Both sides in the conference know the principles. They are not new.

They know the basis of a reciprocal understanding. The problem is to get all employers everywhere to subscribe to them and also to get all employes everywhere to respect them. The dominant note of the conference is optimism because the mere getting together is an advance over the past and the willingness to agree, the desire to work something out that will be mutually helpful and stabilizing in its psychological effect is unquestionably present.

MEETING TO CONSIDER WIDER STREETS CALLED

City Departments to Hold Session Thursday Night in Effort to Agree on Four Projects.

An effort to unite the Board of Public Service, the Committee on Streets and Sewers of the Board of Aldermen, the City Plan Commission, the oBard of Estimate and Apportionment and the Mayor on a definite plan for the establishment of main traffic arteries in St. Louis will be made Thursday at a meeting aboard the city harbor boat, Erastus Wells, called by Director of Streets and Sewers Talbert.

The desire is that some definite plan be evolved for submission to the Board of Aldermen, having the concerted backing of the bodies named.

Four projects of widening streets will be considered, the total cost of which is estimated at $4,150,000. These are:

Widening of Olive street from a 60-foot to a 100-foot thoroughfare from Twelfth street to Channing avenue at an estimated cost of $2,000,000. The widening would be accomplished by cutting away the present south building line 40 feet. The assessed valuation of property which would be condemned is $1,571,000.

Widening of Palm street from Florissant avenue to Mallinckrodt street from 60 to 100 feet and the widening of Natural Bridge road from 60 to 100 feet to the city limits. This is an extension of the Twelfth street widening plan to serve the extreme northwest portion of the city. The cost is estimated at $750,000, and involves the condemnation of property assessed at $384,893.

Extension of the southwest extremity of the Twelfth street widening project, by linking Gravois avenue with it, making Gravois a 100-foot roadway to Grand avenue. It now is 60 feet and is 100 feet beyond Grand avenue. This would extend the Twelfth street project to the extreme southwest portion of the city. With the second project, it would create a 100-foot roadway extending from the southwest to the northwest portions of the city by way of Twelfth street. The Gravois cost is estimated at $1,250,000, the property to be condemned being assessed at $623,000.

The King's Highway northwest plan, which would make a 100-foot roadway from King's highway and Bircher roads to Partridge avenue, Tracy road and Halls Ferry road, running into Broadway at Riverside drive. The estimated cost if $150,000. The valuation of property to be condemned is $61,389.

The next meeting of the Board of Aldermen is Oct. 17. It is desired that some definite proposal can be made at that time.

ONLY UNDESIRABLE AND TOO HIGH PRICED PROPERTY should be tenantless. Advertise in the "Want" columns.

ONE OF PROPHET'S DISCOVERERS, LONG ABSENT, COMES TO FETE

Charles E. Slayback of Chicago, a Former President of Merchants' Exchange, Away 35 Years.

Charles E. Slayback of Chicago, who was a resident of St. Louis for many years and president of the Merchants' Exchange in 1882, will attend the Veiled Prophet's ball tomorrow evening after an absence of 35 years. He was one of the organizers of the mysterious body that first discovered this notable person, and was among the most active of his lordly retainers until his business called him from the city. He was never quite able to arrange his engagements so as to slip down to St. Louis to attend the ball, but this year he responded when some of his old friends threatened to go after him if he did not come. He arrived yesterday and was given a welcome when he went on the Exchange floor this morning.

Slayback has been an active grain trader the greater part of his life, and after leaving here was identified with the Chicago Board of Trade. He is now close to his eightieth year and is still taking an active interest in business.

Accused Man Rescued by Policemen.

James Pendergrass, 44 years old, 1205 Chambers street, a clerk, was rescued by policemen from a group of boys and men who fractured Pendergrass' jaw, knocked out several teeth and lacerated his face because they believed he had attempted to attack a 5-year-old girl residing in the 2100 block on North Thirteenth street. He denied the charge.

BURGLARS GET 800-POUND SAFE

Strongbox Containing $270 Taken From Normandy Filling Station.

An 80-pound safe, containing $270, was carted away by burglars from the Standard Oil filling station, Florissant and Natural Bridge roads, Normandy, last night or this morning.

The safe was found later in a vacant lot two blocks from the filling station. The combination lock had been hammered off and the money stolen.

This is the third time a safe has been taken within the last week in St. Louis County, the other robberies being in Ferguson and Florissant.

ST. LOUIS POST-DISPATCH
Founded by JOSEPH PULITZER. Dec. 12. 1878.
Published Daily by the Pulitzer Publishing Co., Twelfth and Olive Streets.
Member Audit Bureau of Circulations.
MEMBER OF THE ASSOCIATED PRESS.
The Associated Press is exclusively entitled to the use for republication of all news dispatches credited to it or not otherwise credited in this paper, and also the local news published herein. All rights of republication of special dispatches herein are also reserved.
SUBSCRIPTION RATES BY MAIL IN ADVANCE.
Daily and Sunday, one year.........$7.50
Daily without Sunday, one year........ 4.00
Sunday only, one year.................. 3.50
Remit either by postal order, express money order or St. Louis exchange.
By Carrier in St. Louis and Suburbs: Daily only, 45c a Month. Sunday, 5c a Copy.
Entered as second-class matter July 17, 1879, at the Postoffice at St. Louis, Mo., under the act of March 3, 1879.
Bell, Olive 6600. Kinloch, Central 6600.

Don't fail to utilize our various departments in every way you can.

for this is a bank to USE

WE want you to think of the Mercantile Trust Company as an institution for your personal, individual benefit; for the protection of your savings; for handling your checking account; for managing your property during your lifetime or after your death; for safe deposit of your valuables—for transacting *any* business relating to money or property.

Our ten highly specialized departments are at your service. Our officers are accessible at all times.

Mercantile Trust Company
EIGHTH AND LOCUST — TO ST. CHARLES

KROGER'S MEAT VALUES

RIB-LOIN PORK CHOPS Cut from choice 6 to 8 lb. loins; per lb.... 37½c

STEAKS
Chuck, Arm, Good quality; per pound..... 17½c
RIB, Per lb....... 20c
SIRLOIN, Tenderloin, Porterhouse, Club, per lb. 27½c
Prime best, lb. ..35c

Fresh Beef Liver, per lb., 10c

VEAL
Chops, rib, per lb. ..20c
Steaks, per lb. ..27½c
Stew, per lb......16c
Loaf, sliced, per lb. 25c

Beef Hearts PER POUND. 10c | Beef Kidneys PER POUND... 7½c | Beef Stew PER POUND. 12½c

PIG
LIVER, per lb. ..5c
TAILS, lb. ..17½c
HEARTS, lb. ...10c
KIDNEYS, lb. 6c
MELTS, per lb. ..5c
FEET, per lb. ..7c

Oxtails, per lb., 10c
Minced Ham, lb., 22c
Braunschweiger PER POUND 24c
Liver Sausage PER POUND 10c

BRISKET BEEF For boiling, per pound. 12½c

SAUSAGES
FRANKS, KNOX, LINK, POLISH, METTS, BOLOGNA, per pound 20c

Boneless Boiled HAM Half or whole, per pound 45c Sliced, per lb., 50c

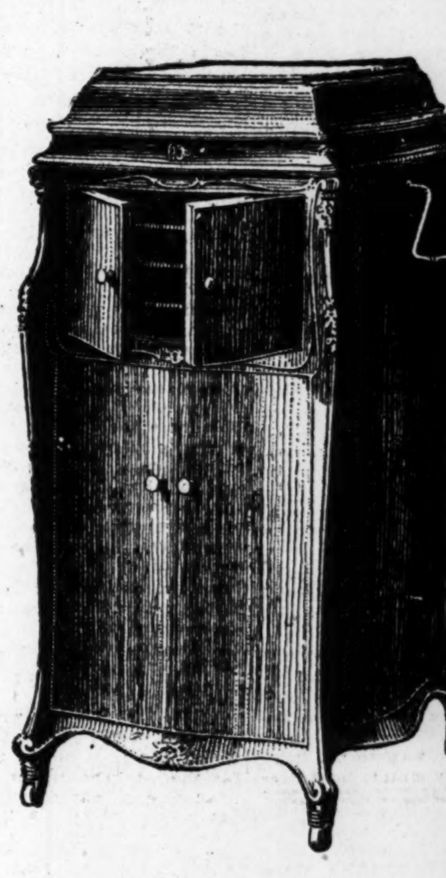

The most famous musical instrument in the world

Victrola *fame* is based on Victrola *quality.*

More people all over the world have wanted and have bought the Victrola than any other musical instrument of its type. Because the Victrola brings to them the greatest music by the greatest artists. Because it covers the whole field of music—it may be a violin, a band, a piano, a voice, at will. Because the Victrola is supreme in fidelity and beauty of tone. Because of all instruments the Victrola is the most completely responsive to every varying mood.

And it is the instrument which the world's greatest artists have selected as the best. It is the instrument selected by music-lovers throughout the world as the best. It is certainly the instrument which *you* will want for your home.

Victors and Victrolas $12 to $950. Visit your Victor dealer.

VICTROLA

"Victrola" is the Registered Trademark of the Victor Talking Machine Company designating the products of this Company only.

New Victor Records demonstrated at all dealers on the 1st of each month

"HIS MASTER'S VOICE"

Important Notice. Victor Records and Victor Machines are scientifically coordinated and synchronized in the processes of manufacture, and should be used together to secure a perfect reproduction.

VICTOR TALKING MACHINE CO., CAMDEN, N. J.

SALOON I… ANOTHER… ON WHIS…

Negro Fatal… Resisting… Him — E… Lured Her…

FALSE CO… PLACED…

Practice of… July 1 Is… Liquor or… Place for…

SALOON MAN SHOT, ANOTHER ROBBED, ON WHISKY QUESTS

Negro Fatally Wounded in Resisting Attempt to Rob Him — East St. Louisan Lured Here and Held Up.

FALSE CONTAINERS PLACED IN BARRELS

Practice of Criminals Since July 1 Is to Sell Bogus Liquor or Entice Buyers to Place for Holdup.

Attempts of two saloon keepers buy hidden stocks of whisky resulted yesterday in the killing of one, and the robbery of the other of $950 in money and jewelry. Policemen said that the robbery of saloon keepers, either by selling them bogus liquor, or by luring them to unfrequented places with the prospect of buying, and there holding them up, has become a new practice of criminals as a result of prohibition.

A list of a dozen saloon keepers, apparently selected as prospective victims by a gang of such crooks, is in possession of the police, who obtained it in a raid today.

Charles Madison, 55 years old of 4235 Finney avenue, a negro who conducted a saloon at 1925 Market street, opposite Union Station, and who also owned an undertaking establishment, was fatally shot on Lewis place, east of Marcus avenue, at 12:30 a. m. when he resisted the attempt of two highwaymen to hold him up as he was on his way to buy nine cases of whisky which he had been told was for sale in that block.

Bartender Is Held.

George Peak, a bartender of 1831 Market, who was taking Madison to the place where the whisky was supposed to be, is held. He refuses to make a statement. A search is being made for the two robbers, who were white men.

Madison had gone to Marcus avenue and Lewis place on an undertaking wagon, accompanied by Peak and three negroes. The three remained at the wagon, at the corner, waiting for Madison and Peak to return, when the shooting occurred, a few steps away. Madison had $550 in his pocket, as the whisky was to cost $423. When accosted, he reached for his revolver, and was shot twice, dying at 4 a. m.

False Container in Barrels.

Michael Murgic, who runs a saloon at 925 State street, East St. Louis, fell a victim to three men who had devised an ingenious arrangement for swindling saloonkeepers, but didn't wait to try it on Murgic, whom they simply beat over the head, and held up with revolvers.

Three 52-gallon whisky barrels were "doctored." A water-tight container, holding about a quart, was fastened to the under side of the head of each barrel, with the mouth against the wood. A hole was then bored in the head, so that whisky poured into the hole was caught in the container. he rest of the barrel was filled with water. Any prospective buyer could tell that the barrel was filled. If he put a siphon into the hole in the barrel to sample the contents, he found it was good whisky, and, unless he drained off more than a quart, he would not know that the barrel was not full of whisky.

Took Murgic to Garage.

Murgic met a man in a saloon at Seventeenth and Chestnut streets a few days ago, who said he could arrange to sell Murgic three barrels of whiskey at $200 a barrel. Murgic met him last night, and they went to a garage in the rear of 4112 Westminster place. As they entered, the man hit Murgic over the head, and two other men inside drew revolvers, and took $600 and a diamond ring and stud valued at $350 from the saloonkeeper.

Suffering from a deep scalp wound, Murgic staggered around to the back door of the house, which is the home of Mrs. Elizabeth Dean, and she summoned the police, although Murgic departed before they arrived.

The garage was examined, and the device in the barrels was discovered, and also papers were found, giving Murgic's name and address. Detectives followed him to East St. Louis and got his story.

Couple Is Arrested.

Mrs. Dean said that the garage was rented Sept. 18 by a man and a woman, who paid a month's rent, and soaped the windows so that nobody could look inside. Getting trace of the woman in the neighborhood, Police Captain Stinger arrested Miss Essie Smith, 24 years old, at 1232 North King's highway, divorced wife of Edward Morris, 28, and from her they obtained information on which they arrested Morris at the Albany Hotel, 4873 Page boulevard.

He was identified by Murgic as the man who took him to the garage and slugged him, and by Mrs. Dean as the man who accompanied Miss Smith when the garage was rented.

Miss Smith said she and Morris came here from Chicago recently, and were preparing to be remarried. When she went with him to rent the garage, she understood he intended to buy an automobile, she said. She denied any knowledge of the whisky operations.

In Morris' room were found corks and pieces of rubber tubing similar to that found in the garage with the barrels. An automatic pistol also was found. Morris would make no statement.

Kingdon Gould May Attend V. P. Ball.

A reservation for Kingdon Gould, of New York, eldest son of George Jay Gould, has been made at Hotel Statler for tomorrow night, it was learned today. It is believed that Gould is coming to St. Louis to attend the Veiled Prophet's ball, as he has done in some past seasons. He is 32 years old.

An Intimate Snapshot of the Queen of Belgium in a Happy Mood

—Photograph Copyrighted by Press Illustrating Service.

BELGIAN KING AND CARDINAL WORSHIP TOGETHER IN BOSTON

Participate in Unique Scene at High Mass at Holy Cross Cathedral.

By the Associated Press.

BOSTON, Oct 6.—King Albert of Belgium and Cardinal Mercier worshiped under the vaulted dome of Holy Cross Cathedral yesterday.

The scene within the cathedral was unique in the annals of the western world. It might have been a reproduction of a medieval painting. Two Cardinals sat upon their thrones and with them the King, his Queen and heir apparent.

As the royal Belgians entered the cathedral to worship at a solemn pontificial high mass they were met at the communion rail by the primate of their people. Cardinal Mercier greeted them affectionately and then presented to them Cardinal O'Connell, of the Archdiocese of Boston, who escorted the King and Queen to gilded chairs upon the left of his throne at the right, or epistle side, of the altar. Behind them sat the Duke of Brabant. At the left, or gospel side of the altar, was a second crimson throne, upon which sat Cardinal Mercier.

At 4 p. m. Harvard University conferred upon the King the degre of doctor of laws.

GRAND JURY TO HOLD PROFITEERING INQUIRY

Instructed to Return Indictments Against Persons Joining in Combination to Increase Prices.

The October Grand Jury, which was sworn in today, received special instructions from Circuit Judge Garesche to investigate the subject of profiteering, and to return indictments against any persons who may be shown to have joined in any combination for increasing the prices of the necessaries of life.

Edward Buder of 5387 Pershing avenue, treasurer of the Mercantile Trust Co., was named as foreman of the grand jury.

Judge Garesche, in the part of his instructions relating to food prices, said:

"In view of the great amount of industrial unrest, due to high and seemingly excessive prices of food, clothing and other necessaries, and in further view of the uniformity in the amount of these prices, it appears that there may be combinations to increase prices.

"Such combinations are a felony under the laws of the State, and are punishable by imprisonment for a term not exceeding five years, under sections 10,301-2 of the Revised Statutes of 1909, as amended by the session acts of 1913.

"This law should be strictly enforced, if any profiteers have been operating through combinations.

"So much of the future wellbeing and happiness of the people depends on full, free and fair competition, that it is a paramount duty to make a thorough investigation."

The Judge suggested that inquiry should be made into the operations of warehouses and cold storage plants, to determine whether so-called shortages of food were natural or were induced by combinations or individual acts in violation of law.

STRIKE AT GOVERNOR'S FACTORY

Twenty-six painters and decorators employed at the St. Louis Coffin Co. plant, 1825 Chouteau avenue, of which Gov. Gardner is president, are on strike following the refusal of the company to grant their demand for an increase of 10 cents an hour. The men are getting from 40 to 50 cents an hour for a nine-hour day.

C. J. Lammert, secretary of the Painters' District Council, said today that the strike was in violation of an agreement between the company and the council, and that the matter will be taken up at the council's meeting Wednesday night. The strikers are members of Local 980, Furniture Finishers, Painters and Decorators' Union.

DAVIS SAID NOT TO BE AFTER GOVERNORSHIP

Reported Assured of St. Louis G. O. P. Support for Delegate-at-Large.

Lieutenant-Colonel Dwight F. Davis, who was suggested Saturday by Collector Koeln for the Republican nomination for Governor, and who Mayor Kiel said would have the united support of the Republican organization in St. Louis, was said today by Chairman Schmoll of the Republican City Committee to have refused definitely several weeks ago to be a candidate.

The incipient Davis boom was thus nipped in the bud by the city chairman, who said the organization was not committed to any person for Governor. Efforts to see Davis for a direct statement were unsuccessful.

Wants to Be Delegate.

According to party leaders close to Schmoll, Davis really wants to be a delegate at large to the Republican National Convention and for that they say the organization will give him undivided support. It is said on seemingly good authority that when Mayor Kiel stated Saturday that Davis would have the St. Louis organization support, he knew Davis had declared he had no desire to be Governor.

While this condition would indicate that Davis would not be a candidate, it apparently does not change the situation as to refusal of St. Louis machine Republicans to support E. E. E. McJimsey, the editor of the Springfield Republican, the only avowed candidate. Koeln has announced the opposition of his faction to McJimsey. Schmoll has said the organization in St. Louis would be united on the governorship, and Mayor Kiel was quick to give out the impression that his element of the committee would support Davis, an indication that it is ready to go to somebody besides McJimsey.

Hyde Frequently Discussed.

Arthur M. Hyde of Trenton, who has been prominently identified with the progressive element of the Republican party, was in St. Louis today in connection with organization here of a Roosevelt Memorial chapter. Hyde frequently has been discussed as a probable candidate for Governor and has a considerable following which would make him a real factor if he should seek the nomination. He was noncommittal on politics today.

Charles C. Madison of Kaisas City stopped off for the day on his way to Washington. Madison expressed the opinion that when the active campaign time was reached McJimsey would find real opposition, not only in St. Louis but out in the State.

TROOPS GUARD STEEL PLANTS AT GARY, IND.

Four Companies Are Rushed to City After Resumption of Rioting.

GARY, Ind., Oct. 6.—State troops today patrolled the avenues leading to steel plants and parts of the city where disorders were likely to develop, four companies having been brought here late last night from Indiana Harbor and East Chicago, Ind., where 12 companies were quartered, after rioting was resumed here by strike sympathizers.

Late at night hundreds of strikers began to congregate before the gates of the United States Steel Corporation plant and the mill of the American Sheet and Tin Plate Co. Policemen and special deputies clashed with the crowd of strikers and many bricks and stones were thrown. Finally the situation became so threatening that Mayor Hodes called on Aujutant-General Smith of Indiana to send several companies of soldiers as he believed affairs had got beyond the control of the police.

While the troops were on the way here in street cars, policemen succeeded in dispersing the crowds after using their clubs freely.

The pick of the used—but useful articles on the market in today's Post-Dispatch Want Ads.

"AUDITOR" TAKES $381 FOR SAFE KEEPING; CLERK WAITS 5 HOURS

Policeman Is Called Into Cigar Store at 3:30 a. m. by Clerk Who Was Waiting for Cash.

Eugene Schaefer, 3608 South Compton avenue, a clerk in a United Cigar Store at Seventh and Olive streets, called a policeman into the store at 3:30 a. m. yesterday and told him that he had been waiting since 10:30 p. m. for an "auditor" of the company to bring back $381 which he had taken for "temporary safekeeping."

He said that a man had entered the store and had presented a card identifying him as "J. C. Cinder" and stating that he was an auditor. Schaefer said that the $381 was in a tin box and that the "auditor" asked him if he did not have a key to the cash drawer. He replied that he had not, that he was only a clerk.

"Well," the "auditor" said, "I will have to take this money over to the hotel. I will bring you a key and then you can lock it up." He departed with the money.

PAID $1.50 DEBT; CALLED INSANE

FORT WORTH, Tex., Oct. 6.—Was Guy Plumber temporarily insane when he tried to murder his wife with a sixshooter? The Tarrant County jury thought not, and sentenced him to seven years in the penitentiary. But Plumber's attorneys appealed.

They set up as grounds the fact that Plumber "had a queer look in his eye, and also that he paid a man $1.50 he owed him."

GEORGIA MOB LYNCHES TWO NEGROES AND BURNS BODIES

Victims Were Accused of Killing Deputy Sheriff; Crowd Threatened-Hanging, Despite Arrest.

By the Associated Press.

LINCOLNTON, Ga., Oct. 6.—Jack Gordon and Will Brown, negroes, were lynched by a mob here early today and their bodies burned. The victims of the mob were charged with having shot Deputy Sheriff Roy Freeman and Boyce Fortson near here late Saturday. Freeman is not expected to live.

Gordon was taken from Washington, Ga., early today by the County Sheriff en route for Lincolnton and a number of white men in automobiles followed.

One negro was shot to death last night and two others were whipped by a mob. The negro who was shot and killed and the two who were whipped by the mob were said to have made boastful remarks regarding the killing of the Deputy Sheriff.

SHE ALWAYS WANTED a wrist watch and it makes a fine birthday present. Credit. Loftis Bros. & Co., 2d floor, 308 N. Sixth. —Adv.

Denver Bishop Speaks Here Today.

Bishop Francis J. McConnell of Denver is in St. Louis today as a guest of the Church Federation of St. Louis. He will deliver three addresses today at Central Presbyterian Church, where the Church Federation and the Ministerial Alliance are holding a meeting which opens the Evangelistic and Intensive Church Campaign for the year. The morning and afternoon sessions are for ministers, the evening session at supper for the general public.

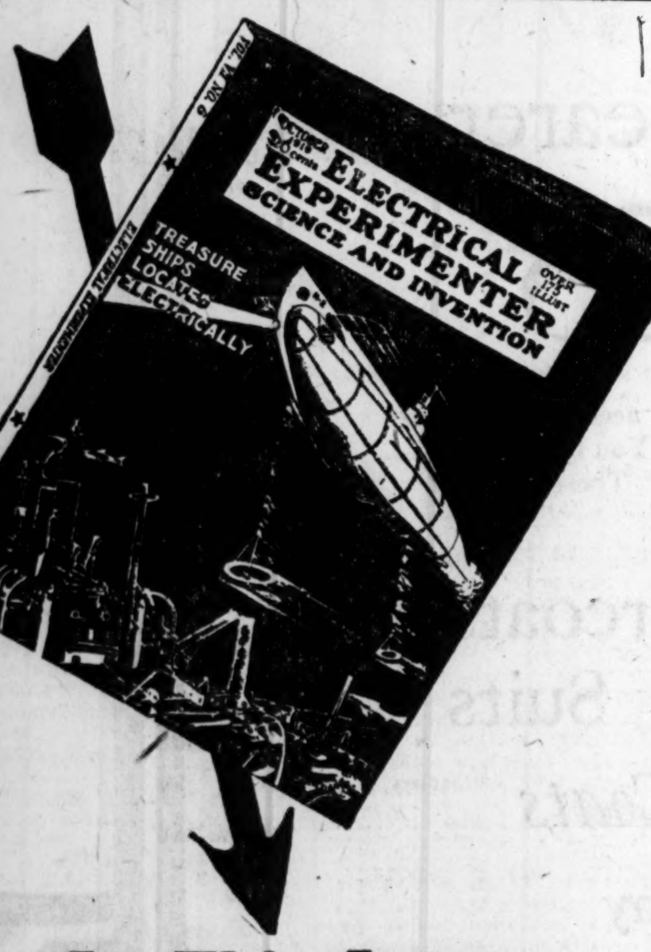

In This Issue

Lost Treaure Ships Located Electrically.
New Amateur Radio Receiving Apparatus.
Can Prof. Todd Communicate With Mars?
Simon Lake's Newest Sub-Sea Invention.
Popular Astronomy—the Sun's Surface.
Investigating "Psychical Phenomena."
"My Inventions," by Nikola Tesla.
Practical Chemical Experiments.
A New Type of Automobile.
How to Telegraph Pictures.
Radio Problems in Aviation.
To Europe in Three Hours.
Latest Automobile Devices.
How the Telephone Talks.
Experimental Mechanics.
Experiments in Physics.
What X-Rays Show.
Science in Slang.

And Over 100 Other Features to Delight and Fascinate You.

On the Newsstands Now—Everywhere

20c the Copy $2.00 the Year

[illegible] Experimenter Publishing Co., 233 Fulton St., New York City.

Our Factory

Perhaps you do, and perhaps you do not know we have a factory.

It is a unique sort of a factory, because while of course its object for being, just like any other factory, is to produce, the ideal is higher than the object, and we don't let it produce at all unless it produces up to our ideal of quality.

If there is shortage of labor or scarcity of the best materials, we reduce the output, we never lower the standard.

We make over-stuffed furniture, hair mattresses and box-springs.

There is so much concealed from the purchaser, we like to know that from the ground up and all through, nothing but the finest materials go in—that foundations are built skillfully and unhurriedly,—that only real hair possessing that springy, resilient quality known as "life" get in—and if down in the final touch of luxury, that it is *real* down and *all* down.

There are only good designs, their difference is to suit your preference, and the quality of our factory over-stuffed furniture will make it a pride and a comfort from generation to generation.

The same is true of mattresses and box-springs—comfort that you luxuriate in and quality that makes the comfort permanent.

Orders for our factory are filled in the order of their receiving. This may be of interest if you are merely deferring the placing of work you have decided to have us do for you.

Trorlicht-Duncker

Twelfth at Locust

Good pitching in the World's Series is a matter of "edge" and "nerves." Adams Black Jack, long a friend of the stars of the game, cannot provide an "edge," but it certainly does steady "nerves."

ADAMS

Pure Chewing Gum

Adams Black Jack — Adams California Fruit
Adams Yucatan — Adams Chiclets
Adams Pepsin — Adams Sen Sen

AMERICAN CHICLE COMPANY

NEW YORK CLEVELAND CHICAGO KANSAS CITY SAN FRANCISCO

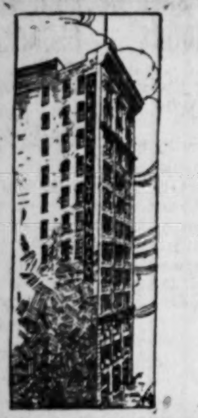

Bond's Great New York Factory

From New York Direct to You

Bond's Clothes

GOOD AS THE NAME — BOND'S — Factory To Wearer

20,000 Sq. Feet New Arcade Bldg.

A Bond Model Sketched From Life

Confidence

Only by constant, careful, regulation of your life, from the cradle to the grave, can you hope to win and hold the confidence of your neighbors.

Open for Business Thursday

From our humble beginning this little saying has been the watchword of the now great Bond organization.

We manufacture good, reliable clothes—stick to the truth in advertising—do not make exaggerating claims for the value of our garments.

We want you men of St. Louis to get us right—right from the start. We guarantee every advertising statement made.

From Factory to Wearer

$25 $30 $35

No traveling salesmen—no commission to pay. No charge accounts—you don't pay for the other fellow's bad debts. No free deliveries. You buy direct from the maker, eliminating the middleman and his profits. These selling economies net you an up to $15 saving.

Suits Topcoats Overcoats
Full Dress and Tuxedo Suits
Raincoats *Moleskin Coats*

Open for Business Thursday

Special Department for

First Long-Pants Suits for Junior Young Men

We will specialize in outfitting Junior Young Men. Our suits are correctly styled and proportioned—the young gentleman will still maintain that "good" appearance, although bidding farewell to knickers.

New York, Cleveland, Cincinnati, Youngstown, Columbus, St. Louis

BOND'S

ARCADE BLDG.

Detroit, Toledo, Pittsburg, Kansas City, Akron, Louisville

OLIVE AT EIGHTH ST.

America's Greatest Clothing Values

STORE HOURS: 9:00 A. M. TO 5:30 P. M.

Our Sixth Floor Restaurant
is a delightful place to dine. Plate luncheons are served daily at 50c and 65c—also a la carte service.

STIX, BAER & FULLER
GRAND-LEADER

McCall Patterns
for November are ready, also the new Winter Quarterly, which is 15c a copy when buying a McCall pattern.

Tuesday, "Economy Day"—and Other Very Important Selling Events

No Phone or Mail Orders Filed.

The October Exposition and Sale of Our Finest Furs

Continuing Throughout the Week

IN a season rich with fine Furs, we have assembled for your pleasure a collection of the rarest and most beautiful. Through the soft, silken gleam of the transformed pelts, shows the skill of real artists. This exposition is the one time when we assemble the masterpieces of the world's fur makers. For those who love the beautiful, this is an occasion not to be overlooked. (Third Floor.)

Men's Sweater Coats
WOOL-MIXED Sweater Coats, **$3.85** high-grade, perfect-fitting garments, jumbo weave, in solid and combination colors. Shawl collar and pockets. All sizes.
Same Sweater Coats in boys' sizes, *$2.85*
(Men's Store Across the Street—Fourth Floor.)

Rugby Footballs
BOYS'-SIZE Footballs, pebbled grain **$1.65** leather covers, and pure gum bladders.
Soccer Footballs at *$1.85*
(Men's Store Across the Street—Fourth Floor.)

Men's Suspenders
GOOD-GRADE elastic web, in colored stripes, **39c** and with leather cast-off ends.
(Men's Store Across the Street—Main Floor.)

Men's Fall Hats
HIGH-GRADE Cloth Hats, new Fall **$2.85** styles, in dark green mixtures, brown and gray tweeds.
(Men's Store Across the Street—Main Floor.)

Cigars—2 Boxes
BETWEEN the Acts Cigars, 10 little Cigars **25c** in metal box. Box of 200 for *$2.50.*
(Men's Store Across the Street—Main Floor.)

Cigarettes, 10 Boxes
MURAD Cigarettes, 10 cigarettes in box. **$1.65**
(Men's Store Across the Street—Main Floor.)

Cigars—5 for
PREFERENCIA Cigars, all new stock, five in **25c** tin foil package. Box of 50 for *$2.45.*
(Men's Store Across the Street—Main Floor.)

Cigars—5 for
AGENT Cigars, handmade, fresh from the **30c** factory. Box of 25 for *$1.43.*
(Men's Store Across the Street—Main Floor)

Boys' Blouses
BLOUSE Waists, mostly solid white. Made **79c** with collar attached. Good range of sizes. Slight irregulars.
(Men's Store Across the Street—Third Floor.)

Shock Absorbers
DOUBLE-ARM flexible Shock Absorbers, **$3.25** in cantilever style.
(Men's Store Across the Street—Fourth Floor.)

Spark Plugs, Each
CHAMPION X Spark Plugs, a standard **46c** equipment for Ford cars.
Champion X Porcelains, *25c.*
Spee Dee Cleanser, mechanic's hand soap, *19c.*
(Men's Store Across the Street—Fourth Floor.)

Men's Pajamas
OF good quality Outing-Flannel, in col- **$1.95** ored stripes. Made with military collar and silk frogs. All sizes.
(Men's Store Across the Street—Main Floor.)

Toilet Goods
Fairy Soap, for the toilet or bath, *6 cakes, 35c*
Amolin, a deodorant powder, small, *17c;* large, *33c*
Gouraud's Oriental Cream or Magical Beautifier, bottle $1.19
Non Spy Deodorant, *29c*
(Buying quantities limited.)
(Main Floor.)

A Sale of Notions

WHICH offers the many sewing needs at very special prices and it behooves both homesewers and dressmakers to take advantage of this unusual opportunity. Quantities in some cases restricted, and no phone or mail orders will be filled.

J. & P. Coats' Spool Cotton
Standard 6-cord Sewing Thread, in white and black. black.
9 Spools 35c

Scissors and Shears
Samples and odd lots from a prominent jobber. Variety of styles and sizes.
39c, 59c and 89c Pair

O. N. T. Crochet Cotton, 6½ Ball
A well-known mercerized Crochet Cotton in white and ecru tint.

Fancy Buttons, almost every size and style; good colors for Fall garments, 6 to 12 buttons on a card, at *10c card*
Wilsnaps, the perfectly finished snap fasteners, white and black, *6c card*
American Lady Silk Hair Nets, fine mesh, with elastic edge, *75c dozen, or 7c each*
Basting Cotton, white, 300 yards *4c spool*
Warren's Girdelin, the popular boned belting, in popular widths, white and black, *12½c yard*
Dress Shields, very good quality, guaranteed perfect, regular sizes, *23c pair*
Allon Ironing Board Pads, full length, *each, 87c*
Covers to fit pads, *each, 43c*

Threads
King's Sewing Thread, for hand or machine, white and black, *9 spools, 25c*
Star Brand Crochet Cotton, fine mercerized quality, 3 balls, *20c;* or *7c ball*
Coats' Darning Cotton, best grade, *5 balls, 10c*
Black Sewing Silk, 50-yard spools, *6c spool*
Favorite Spool Cotton, white and black, good sizes, *7 spools, 19c*
Darning Cotton, white, black and tan, 45-yard spools, *2 for 5c*

Tapes and Braids
Wright's Bias Tape, very best make, fine lawn, all widths, *6-yard piece, 10c*
Lingerie Tape, mercerized, a piece, *5c*
Rick Rack Braid, fine mercerized quality, in assorted widths, a piece, *10c*
Cotton Tape, 24-yd. pieces, at *29c*
Lingerie Braid, white, pink and blue, a good mercerized quality, with bodkin, 2 pieces, *15c, or 8c apiece*
Lawn Bias Tape, 5-yard bolts, good widths, apiece, *6c*
English Twilled Tape, ¼ to ¾ inch widths, 10-yard pieces, *2 pcs., 25c*

Supporters and Sanitary Goods
Sanitary Napkins, excellent quality, 6 in box, *25c;* 12 in box, *45c*
Sanitary Belts, very best elastic webbing, *39c each*
Kleinert's Sanitary Aprons, *55c each*
Household Aprons, large size, rubberized, very practical, *49c each*
Sew-on Supporters, of silk finish elastic, at *25c pair*
Women's Sew-on Supporters, sample lot, at *10c pair*
Kiddy Garters, various colors, exceptional value, *5c pair*
Dress Shields, slightly imperfect, "Naiad" brand, at *19c pair*
Children's Hose Supporters—black and white, good quality, *10c pair*

Hair Pins, Hair Curlers, Etc.
West Electric Hair Curlers, 5 in set, *15c*
Bonnie B Veil Nets, very practical slip-on styles, *2 for 15c*
Hair Pin Cabinets, filled with best wire hair pins, *each, 4c*
Celluloid Hair Pins, in box, at *8c*

Pins
Best Brass Safety Pins, with guarded coils, three sizes, *5c dozen*
Derby Pins, 400 count, *3c paper*
Steel Safety Pins, 1-dozen on a card, *3 cards, 10c*

Miscellaneous
Shinola Home Sets, with dauber and brush, at *29c*
Shinola Shoe Polish, can, 7c
Shoe and Slipper Trees, metal shank, at *8c pair*
Peet's Hooks and Eyes, at *5c pkg.*
Cotton Belting, white and black, various widths, at *10c yard*
Net Shopping Bags, of heavy twine, *each, 25c*
Handle Ironing Wax, at *10c dozen*
Crown Snap Fasteners, white and black, *3 cards, 10c*
Shoe Laces, various lengths—at *4c pair*
Elastic Remnants, garter lengths, at *9c each*
Dust Caps, with elastic, at *10c each*
Muff Beds, floss filled, at *39c each*
Muff Beds, satin lined, at *85c each*
(Notion Department and Sixth St. Highway—Main Floor.)

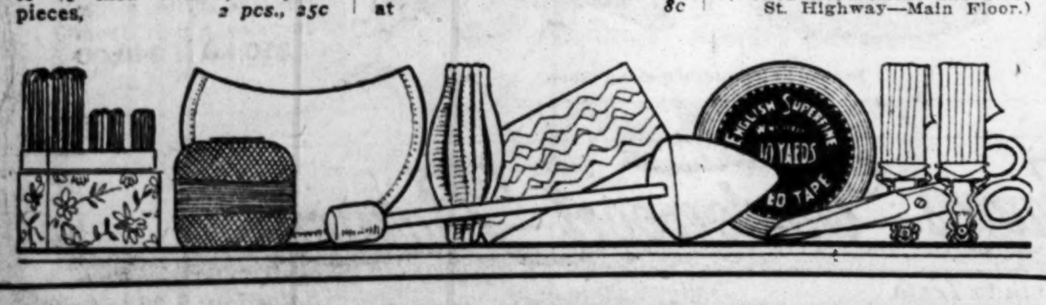

Banded Velour and Ready-to-Wear Hats
THE Banded Velours come in various **$3.98** shapes, roll sailors, mushrooms and side-rolls, all trimmed with gros-grain ribbon bands.
The Ready-to-Wear Hats are of silk and Lyons velvets, in turbans, tams and sailors, with ribbon trims. Black and colors.
(Third Floor.)

Lace Stockings, Pair
FIBER Lace Stockings, in black, white and colors, **$1** many different patterns. Double lisle heels, toes and garter tops.
(Main Floor.)

Shirts or Drawers
MEN'S fine-combed Balbriggan Shirts and **65c** Drawers, in white and ecru. Slight irregulars. All sizes.
(Square 14—Main Floor.)

Children's Stockings
COTTON Stockings, in black, white and brown, **29c** with double heels and toes.
(Square 9—Main Floor.)

Union Suits
WOMEN'S Cotton Union Suits, fine gauge, **69c** light weight, with tubular band at neck and arms, cuff or wide shell-trimmed knee. (Main Floor.)

Women's Vests
SWISS-RIBBED Vests, with taped neck and **21c** arms, and crochet yoke.
(Main Floor.)

Infants' Bands
WELL-MADE Bands of soft Merino. Sizes **35c** up to 6. Three for *$1.00.*
(Main Floor.)

Photo Frames at
FINE antique gold Swinging-stand Photo **85c** Frames, complete with glass and back.
(Sixth St. Highway—Main Floor.)

Framed Pictures
BEAUTIFUL off-set color facsimiles of noted **$1** paintings, framed in antique gold or walnut-finish moulding, complete with mat, size 14x18 inches outside.
(Sixth St. Highway—Main Floor.)

Velvet Pouch Bags
CHIFFON Velvet Pouch Bags, in the **$2.95** wanted shades of brown, taupe and black. Have self-covered, gathered frames, with convenient inside frame purse, ribbon handles and trimmed with silk tassel. Lined in bright colors.
(Square 7—Main Floor)

La Valliere or Pin
SOLID-GOLD La Vallieres and Brooch **$6.50** Pin, set with fine-cut brilliant white diamond. La Valliere, have 15-inch soldered link chain. (Main Floor.)

Silver Pins
STERLING Silver Pins Sets with brilliant **93c** rhinestone. Choice of bars, crescents, horse shoes and circles. Filigree, enameled and plain designs. (Square 7—Main Floor.)

Eyeglasses, Pair
SHELLTEX Spectacles or Eye Glass- **$3.50** es, fitted with spherical toric lenses, at this special price. Your eyes will be properly examined without charge. (Main Floor.)

Salt and Pepper, Each
COLONIAL Glass Salt and Pepper Shakers, **19c** full size, with non-corrosive silver-plated or pearl caps.
(Main Floor.)

Fancy Necklaces
THESE are in the popular green and gray **95c** finish, nicely mounted with pearls, coral, amethyst, topaz or jet stones. 27 and 30 inches in length.
(Square 7—Main Floor.)

Women's Shoes, Pair
DULL Kid Shoes, lace style, with perfo- **$5.50** rated tips, and leather French heels. All sizes and widths.
(Main Floor.)

Ballet Slippers, Pair
WOMEN'S Black Kidskin Ballet **$1.85** Slippers, in regulation style. All sizes.
Sizes for misses, up to 2, at *$1.75 pair.* (Main Floor.)

Shoe Polish, Bottle
"GILT EDGE" Shoe Polish, in regular **15c** size bottles. (Main Floor.)

Handkerchiefs, Box
EACH box contains ½-dozen Men's Cam- **$1.25** bric Handkerchiefs, in neat corded border effect, and with embroidered "long fellow" initials, in a clever imitation of hand work. (Main Floor.)

Handkerchiefs, Each
WOMEN'S Handkerchiefs of sheer, **10c** silky batiste, in fine corded border effects, ⅛-inch hemstitched hem. (Main Floor.)

Shadow Laces, Yard
SHADOW Lace Flouncings, in widths ranging **21c** up to 18 inches. Many attractive floral designs.
(Main Floor.)

Writing Paper, Box
EACH box contains 24 sheets and 24 en- **39c** velopes, of good linen stock, in white or popular tints, Eaton, Crane & Pike make. The envelopes are long, narrow shape.
(Main Floor.)

Bath Towels, Each
BLEACHED Terry Cloth Towels, measuring **22c** 19x36 inches, nicely hemmed. Buying limit one dozen.
(Sixth St. Highway—Main Floor.)

History of U. S.
BARNES' popular History of the United **95c** States, an encyclopedia of information, historical, personal and anecdotal of the events, men and conditions that formed and developed the Republic from its inception up to the occupation of Vera Cruz.
(Mezzanine Floor.)

"Civil War Through the Camera"
HUNDREDS of vivid photographs actually **95c** taken in civil war times, and 16 reproductions in colors of famous war paintings, with a text history, by Henry W. Elson.
(Mezzanine Floor.)

French Serges, Yard
VERY fine quality French Serges, with **$6.25** many handsome embroidered designs, some in metal effects, others black silk, all on dark navy ground, for skirts and dresses. 42 inches wide.
(Second Floor.)

Table Damask, Yard
EXTRA-FINE Quality Bleached Table Dam- **95c** ask, pretty patterns, launders beautifully. 70 inches wide. Buying limit 6 yards.
(Second Floor.)

French Serges, Yard
EPINGLES and French Serges, of **$1.69** exceptional quality, and the two fabrics combined, offer a full range of colors, for dresses and skirts. 40 to 42 inches wide.
(Second Floor.)

Tablecloths, Each
OF fine bleached damask, several **$1.95** pretty patterns, and in the 70x70-inch size. A lot of 500 to offer with a buying limit of two.
(Second Floor.)

Napkins, Dozen
OF fine bleached damask, pretty pat- **$1.50** terns. Measure 18x18 inches. Buying limit two dozen.
(Second Floor.)

Bed Blankets, Pair
SOFT, fluffy and warm. White with **$3.95** pink or blue borders. Measure 66x80 inches, for full-size beds. Buying limit one pair.
(Second Floor.)

Bed Blankets, Pair
CONTAIN fine quality lamb's wool— **$6.95** steam shrunk, soft, fluffy and warm. White with pink or blue borders. Extra large, measuring 76x84 inches. Buying limit one pair. (Second Floor.)

Wash Satins, Yard
THE genuine "Society" brand **$2.59** Wash Satin, in white, flesh and pink. 32 inches wide.
(Second Floor.)

Costume Velveteens, Yd.
GENUINE "A W B" Velveteens, in dark **$2.95** shades of navy blue, seal brown, taupe, gray, plum and black, for suits, coats, etc. 35 inches wide.
(Second Floor.)

Bathrobe Cloth, Yard
"BEACON" Bathrobe Cloth, the most popu- **50c** lar of all cloths for making bathrobes. It is extremely fluffy and warm, and in the season's newest patterns. Buying limit 10 yards. (Second Floor.)

Zephyr Gingham, Yard
EXTRA fine quality, in solid colors, checks, **50c** stripes and plaids. 32 inches wide. Buying limit 12 yards.
(Second Floor.)

Linen Towels, Each
TOWELS of extra quality, bleached linen **50c** huck, measuring 18x34 inches, and each one nicely hemstitched. Buying limit one dozen.
(Second Floor.)

Values That Urge Immediate Selection in

Women's Tailored Suits

$59.75 $69.75 and $79.50

THE Suits at these three prices present excellent choosing. If you are planning on having a new Suit this Winter, you will find our Suit Room an excellent place to find the Suit you like. We believe this collection the most complete we have ever offered.

Included you will find all of the newest styles in the most desirable materials—wool velour, silvertone, tricotine, tinseltone and fancy weaves and checks. The colors are taupe, brown, navy, Oxford and black.

The woman who wishes to select her Suit without inconvenience and with complete satisfaction, will find these Suits attractive and exactly what she has been looking for in style, in quality and in price. Prices are *$59.75, $69.75 and $79.50.*

Exquisite Suits of such fine materials as duvet cloths, peach bloom and duvetyne are priced *$89.75, $125 up to $295.*
(Third Floor.)

Transformations at
ALL-AROUND-THE HEAD Transforma- **$7.50** tions, made of 16-inch, first quality, natural wavy hair. 2-ounce weight. To be worn either inside or outside of one's own hair. (Third Floor.)

Wall Paper—Room Lot
EACH lot contains enough side wall, **$1.75** ceiling and border for a bedroom 12x14x9 feet, and are in desirable patterns. (Fourth Floor.)

7-Piece Water Sets
LIGHT Cut Glass Water Sets, consist- **$1.47** ing of Pitcher and six Glasses, floral design on clear blanks.
(Fifth Floor.)

Lemonade Sets
CONSISTING of Covered Jug and six **$2.95** Lemonade Glasses, with gold band decoration on clean thin blanks. (Fifth Floor.)

Soap—10 Bars
"CRYSTAL WHITE" Laundry Soap, with **56c** a buying limit of 10 bars.
(Fifth Floor.)

Bobbinet Curtains, Pair
LACE-EDGE Bobbinet Curtains, of **$2.85** splendid quality, which insures wear, and a neat style that is practical for any room.
(Fourth Floor.)

Curtain Scrims, Yard
CROSSBAR Curtain Scrims, in ivory, **28c** white and beige shades—ideal for sash or long curtains.
(Fourth Floor.)

Grass Rugs, Each
OUR own importation of Japanese Grass **$6.50** Rugs, durable and sanitary, with figured border and plain on the reverse side. Easy to clean. Size 9x12 feet. (Fourth Floor.)

Rag Rugs, Each
EXTRA heavy weight Rag Rugs, in hit- **$1.29** and-miss effects, in a pretty selection of colors. Size 27x54 inches. (Fourth Floor.)

Aeroplay Blocks
AN instructive set of building blocks, with **79c** which can be made aeroplanes, houses, bridges and many other articles. (Fifth Floor.)

10-Piece Cooking Sets
CONSISTING of Covered Casserole, au **$1.39** Gratin Dish, two Bowls and six Custard Cups—all are fireproof, brown outside and white lined.
(Fifth Floor.)

Johnson's Floor Wax
ONE-POUND can of Johnson's Floor Wax, **63c** for hardwood floors.
(Fifth Floor.)

Garbage Cans at
MEDIUM size, of galvanized iron, with **89c** tight-fitting cover.
(Fifth Floor.)

Cups and Saucers, Pair
ENGLISH China Cups and Saucers, with **39c** three gold line decoration.
(Fifth Floor.)

O'Cedar Polish
ONE-QUART can of this popular furniture **69c** and auto polish. (Fifth Floor.)

Unbreakable Dolls
NICELY Dressed Dolls, with unbreak- **$1.29** able heads, sewed wigs, shoes and stockings. 17 inches tall.
(Fifth Floor.)

Economies in the Downstairs Stores

Girls' Shoes, Pair
SCHOOL Girls' English Walking Shoes **$3.45** of tan leather, good quality. All sizes. (Downstairs Store.)

Women's Pumps, Pair
PATENT Leather Pumps, for dress **$2.95** wear or for wear with spats. High curved heels. All sizes.
(Downstairs Store.)

White Dimities, Yard
SHEER white, corded, checked and striped **19c** Dimities, for women's and infants' wear. (Downstairs Store.)

Cotton Battings, Each
PURE white, soft, fluffy, one-pound Cotton **25c** Batting, for making comforts.
(Downstairs Store.)

Mattress Ticking, Yard
SATEEN-FINISHED Mattress Tickings, **39c** with woven colored stripes.
(Downstairs Store.)

Plaid Suitings, Yard
BRIGHT and dark plaids, with plenty of the **49c** much-wanted navy and green effects. Correct weight for misses' and children's dresses. 36 inches wide. (Downstairs Store.)

Velvet Rugs at
SERVICEABLE quality Velvet Rugs, in **$2.69** a choice medallion pattern, in shades of red and tan. Size 27x54 inches. (Downstairs Store.)

Curtain Laces, Yard
PLAIN square mesh Curtain Laces, of excep- **19c** tional quality, ecru color only. Slight seconds.
(Downstairs Store.)

Velour Squares, Each
JUST 200 of these squares of good quality, in **59c** greens, rose, blues and mulberry. 24 inches square, suitable for chair coverings, bags, etc. Offered while the lot lasts.
(Downstairs Store.)

Poplins, Yard
BEST-GRADE, three ply Silk-and-Lisle **$1.19** Poplins, with a beautiful finish, in colors and black. 36 inches wide. (Downstairs Store.)

Men's Work Shirts
MADE of heavy blue chambray, cut full, **79c** double stitched and made with faced sleeves and pocket.
(Men's Downstairs Store Across the Street.)

Venetian Lining, Yard
SATIN-FINISHED Venetian Lining, in **89c** colors and black, exceptional quality. 32 inches wide.
(Downstairs Store.)

Crepe de Chine, Yard
HEAVY, reversibe quality Crepe de **$1.59** Chine, in black only, suitable for dresses and waists. 36 inches wide. (Downstairs Store.)

Medallions, Dozen
HANDMADE Lace Medallions, imitation of **10c** the crochet work of Syrian women. Come in square and round shapes, with raised centers. (Downstairs Store.)

Handkerchiefs, 6 for
MEN'S soft Japanette Handkerchiefs, with **55c** embroidered block letter initials in rich, silky effects. ½-inch hemstitched hems.
(Downstairs Store.)

Children's Rompers
BEACH style, made of Peggy Cloth, in neat **$1** stripes, trimmed with plain color material. Long sleeves. Sizes 2 to 6 years. (Downstairs Store.)

POTATOES

Fine mealy cookers. 10 LBS. 30c

Lettuce—Beets—Carrots, fresh, 3 for 10c | ONIONS Sound, dry, per lb...... 4½c

CRANBERRIES Per lb.. 10c | Sweet Potatoes Exceptionally fine, 5 lbs. for. 20c | Celery, nice white stalks. 10c

APPLES Choice JONATHANS, per lb.... 7c | Bellflower For cooking 3 lbs. for 25c | Kelfer Pears Per lb.... 5c Bushel Basket. $1.80 | Oranges, 216 size. doz.. 35c

GRAPES TOKAY Extra fine, sweet, per basket..... 55c | Green Peppers For pickling; per dozen.... 15c | RADISHES Big Bunches 2 for 5c

FLOUR

COUNTRY CLUB 5-Lb. Sk. 32c 24-Lb. Sack $1.47

CLIFTON 24-Lb. Sack. $1.37 | GOLD MEDAL 5-Lb. Sack, 37c 24-Lb. Sack $1.63

CATSUP

SNIDER'S CATSUP; New Goods; you simply can't beat the quality. Large 8-ounce bottle. At Kroger stores........ 16c

SNIDER'S CHILE SAUCE; Large 8-ounce bottle...... 30c

The Best Grades of BAKING POWDER at Kroger's for Less

JACK FROST; Pound can.............. 17c

RUMFORD; Pound can.............. 24c

SALMON

PINK; Good quality; No. 1 tall cans.............. 20c

COUNTRY CLUB; Fancy red; flat cans.............. 25c

NEWLY PACKED PRESERVES

Avondale Brand; They're delicious. Pineapple, Loganberry, Blackberry and Peach. Try a large jar at................ 25c

Avondale Brand New Strawberry Preserves; Just pure fruit and sugar. Large jar......... 27c

PEANUT BUTTER

Ideal for the kiddies, and you couldn't please them more. Wholesome and at a low price; pound ... 22c

IMPORTED STYLE SARDINES

FISHER QUEEN; In olive and peanut oils...... 3 12c cans 25c

Imported Sardines—Norcanner Brand; in pure olive oil. ¼-size can............ 29c

Domestic; Oil or mustard Sardines; splendid value. ¼-size can; per can.......... 8c

EVERYTHING IS ALWAYS FRESH AT KROGER'S MAMMA'S Pancake Flour

There is nothing better than hot cakes for breakfast. Try Mamma's. Package 12c

SWANSDOWN Cake Flour, per pkg.................. 33c

Jack Frost Buckwheat Flour, new goods, pkg.............. 14c

Sugar Shortage—Use Syrup KARO SYRUP

Blue Label Golden Syrup. This is an exceptional value; Kroger's price or a 1½-lb. can is...... 13c

Blue Label Golden Syrup in 5-lb. tins. Buy it this way. Kroger's price, per can 39c

Red Label White Syrup, 1½-lb. can.. 14c | Red Label, in 5-lb. cans.... 42c

Maple Karo, 1½-lb. can.... 20c | Honey Pure, 5-oz. tumbler... 15c

EGGS

Every one recandled and inspected. They are guaranteed strictly fresh. At Kroger stores, PER DOZEN... 52c

You Are Sure to Get MARGARINE Strictly Fresh at Kroger's

Because of our tremendous sale there is a fresh delivery at all of our stores every day. That's why you can depend upon freshness at Kroger's. A trial will convince you.

CREAMO Margarine—Per pound ... 41c

COLUMBUS Margarine; pound.. 36c

PET Margarine—At Kroger stores; per pound....... 32c

TROCO Nut Butter—Try a pound today at ... 34c

BUTTER

Country Club. This Butter is the best on the market. Try a pound. Kroger's price, per pound...... 67c

CHEESE

Cream—The highest grade whole milk fancy Wisconsin Cheese; a mammoth value. Get a pound today. POUND........ 35c

BRICK OR LIMBURGER—The best variety. A wonderful opportunity. Per pound............ 43c

CRISCO

For frying, shortening, cake making; lb. can.......... 33c

SUBSTITUTE—A very low price for this brand. Pound 27c

LOOK OVER THIS LIST OF EXCEPTIONAL VALUES—ALL NEW GOODS

CREAM MEAL Down goes the price of the best quality white cornmeal. Take advantage of this value .... 6 LBS FOR 25c

ROLLED OATS NEW The highest quality in the city. Clean, white; pound............ 6c

BARLEY Pearl Barley. Low price, pound .... 6½c | LENTILS The finest imported Chilean Lentils; pound 15c

PEAS

OUR Fancy or Meade, extra nice, sweet, tender, early June Peas, No. 2 cans...... 12c

BREAD

Economy. Well baked, delivered to stores hot, twice daily. Really a wonderful value, loaf.................. 5c

CORN

Standard Pack—a good Corn at an unusually low price. It will pay you to get several cans at this price. No. 2 can.......... 12c

Avondale—Country Gentleman Sugar Corn. No. 2 can.............. 16c

It will pay you to get two or three cans at these prices.

MINCEMEAT

Country Club. This is certainly a wonderful value. Finest concentrated Mincemeat. Large 9-oz. pkg......... 10c

YOUR FAVORITE CEREAL Is Fresh at Kroger's

Shredded Wheat Large 15c package for 12c

KELLOGG'S Corn Flakes, per pkg...... 12c

CORN FLAKES Quaker's pkg..... 9c

PILLSBURY'S Bran, 15c value, pkg. 12c

RALSTON'S Food, pkg.. 17c

PUMPKIN

Finest golden, delicious, ready cooked Pumpkin; has many advantages over the raw Pumpkin; try a can. No. 3 size can.. 9c

DRESSING

1000 Island. Pimento. Something really delightful. Just the added touch to any salad. Large bottle............ 25c

TOMATOES

Avondale Strained Tomatoes—big value, No. 1 can 8c

No. 2 can Standard Pack Tomatoes, 12c; big can, 16c.

NAVY BEANS Nice white beans; per lb.... 9c | LIMA BEANS Per lb.. 12c

PORK & BEANS CAMPBELL'S; in rich tomato sauce; per can ...... 12c | Country Club Per can 10c

LENOX GLOSS SOAP Per bar. 4c | CLEAN EASY 2 bars for.... 11c

Palmolive Soap For toilet or bath... 3 bars for 25c | Rose Bath Soap Per cake. 5c | CREME OIL SOAP, per cake 8c

Potted Meat Ham flavor, per can ... 4½c | Chipped Beef Glass tumbler 12c | Deviled Ham Per can. 20c

KROGER'S

TROOPS SET TRAP FOR ALLEGED HEAD OF NEGRO RIOTERS

Soldiers Spread Out in Cordon in Phillips County, Arkansas, Hunting for Insurgents.

PRISONERS CONFESS PLOT TO MASSACRE

Killing of 21 Elaine Planters Today to Have Been Signal for General Uprising of Secret Society.

By the Associated Press.

HELENA, Ark., Oct. 6.—In an effort to capture Ed Ware, alleged ringleader, and a band of 20 insurgent negroes believed to be still at large following last week's disorders, 300 soldiers at daylight today were thrown out in a cordon encircling an area of approximately 35 square miles in southern Phillips County.

By the Associated Press.

ELAINE, Ark., Oct. 6.—Discovery of what is believed to have been a widespread plot on the part of organized negroes for a general killing of whites in this locality and possibly in other parts of the South, led officials today to tighten up on emergency measures and redouble their efforts to apprehend leaders of the alleged organization who are still uncaught.

The existence of the supposed conspiracy was brought to light by the committee of seven appointed by civil and military authorities following the race disorders here last week through the questioning of negro prisoners.

According to committee members, the negro captives readily revealed to them the inner workings of the plan. Today, the negroes declared, was the date set for the uprising. Women are said to have been members of the organization which the authorities say was known as the Progressive Farmers and Household Union of America.

Proposed General Massacre.

Twenty-one white planters in this district, according to the confessions had been singled out to be killed first. The killing of the 21, it was asserted, was to be followed immediately by a general massacre of whites, after which the negroes were to take over the land and till it to suit themselves.

It was said authoritatively that efforts were being made to connect white men with the propaganda to arouse the negroes and incite them to killing the white residents.

An extensive courier system was explained in the evidence providing for messengers known to the negroes as "the Paul Reveres." These couriers had been duly appointed to ride into all parts of the territory, according to the testimony and summon members to arms.

"We've just begun," was the password of the organization, the negroes told the investigators. This password and the "Paul Revere" couriers were confessed to have been employed last Tuesday night and Wednesday morning in summoning blacks to Hoop Spur, 18 miles south of Helena, after W. A. Adkins, special agent of the Missouri Pacific Railroad, had been killed and Charles Pratt, Deputy Sheriff, had been wounded.

The confessions were taken to explain the rapidity with which armed blacks were assembled at Hoop Spur and the neighboring town of Elaine following the incident. The statements added that at the time Adkins was killed, there were 150 armed negroes in the church at the scene of the shooting. Some of these were women, it was said, carrying automatic revolvers in their stockings.

Questioned about their supply of shotguns, rifles and ammunition, negroes declared they often had been advised by speakers always to "keep their racks full," and "if your rack ain't full, fill it now."

Members of the investigating committee declared there is every evidence that mercenary individuals have been inciting the negroes in the name of the Federal Government. Among other things, it was stated, they were led to believe a part of the Government at Washington upheld them in arming and organizing against whites, that a large temple and armories were to be erected at Washington for the convening of their "congress" and for Federal training of 3000 soldiers to protect them in their uprising.

BODY FOUND IN CREEK IDENTIFIED

Maplewood Butcher Killed Self, Coroner's Jury Decides.

The body of the man found yesterday in Glaze Creek, half a mile from Meramec Highlands, was identified last night as that of John Hobelman, 43 years old, 7280 Sarah street, Maplewood, who had been in the Glenwood Sanitarium at Glendale for two weeks.

A Coroner's jury at Kirkwood rendered a verdict of suicide. Hobelman has been employed in a Maplewood butcher shop until he became ill a year ago. He is survived by wife and a daughter.

Sells Cotton for Good Price.

GREENWOOD, Miss., Oct. 6.—A quantity of staple cotton raised on the plantation of A. F. Gardner Sr., was sold here and brought 50½ cents per pound. The cotton was exceptionally fine and was of the Adair variety.

Vandervoort's New Basement Shops

Walk Through the New Basement Shops Every Day

The New Ninth Street Entrance to the Basement

Convenient and Easy to Reach From Any Part of the Store

Women's and Misses' Coats, $16.50

(Regular $22.50 Coats)

Serviceable and at the same time stylish are these wool velour and mixture cloth Coats that we are offering at an interesting saving of $6.

The model has the flare back and belted front that is so popular now. The colors are green, brown and navy blue. Some of the Coats are lined to the waistline and others are lined throughout. Large pockets add an effective touch.

The woman who knows quality will recognize immediately the importance to her of this money-saving opportunity.

Basement Coat Shop.

Smart Tams

For Schoolgirls

$1.95 and $2.95

For the schoolgirl could anything be more charming than a Tam o' Shanter? We are showing very pretty ones in black, rose and green for all ages—and those of beaver cloth in black and natural for the high school girl. And the price is only $1.95

Tams of velvet in all the wanted shades are also very popular, and we are offering them for $2.95

Basement Millinery Shop.

Tailored Hats, $3.95

Smart tailored Hats of felt in all the dark shades, suitable for school; have long ribbon streamers and roll brims.

Our showing of Trimmed Hats for children between the ages of 2 and 14 years is most complete and the price is $3.95

The new fitted Turbans that are so much in demand are very appropriate for girls between the ages of 14 and 18 years and the prices range from $4.75 to $7.50

Basement Millinery Shop.

Tailored Suits

$19.50

(Regular $24.50 Suits)

It is real economy to purchase one of these good-looking, serviceable Suits for general wear because they are not only good-looking, but they are well tailored and of materials that will wear well.

Serges, diagonals and mannish cloths are the fabrics used. They have been fashioned into the latest models for Autumn and Winter wear.

This offering will appeal especially to women who know how to make every dollar count.

Basement Suit Shop.

New Serge and Jersey Dresses

$16.50

(Regular $22.50 Dresses)

These Dresses of two of the most wanted materials of this season are exceptionally well tailored. The models are decidedly attractive and so designed as to be becoming to almost every type of figure.

Touches of silk embroidery and braid effectively applied form the trimming of many of the models, while others have smart silk vests. The colors are blue and tan.

Do not fail to at least examine these pretty Dresses—you will find that they are the kind you would be proud to wear.

Basement Dress Shop.

Housefurnishing Needs---Attractively Priced!

Savoy Roasters, oval shape and made of black iron, $1.50

Black Iron Roasters, square with dripping racks, 69c

Baking Ovens for gas, gasoline or oil stoves—one-burner size. They are made of sheet steel and have two wire shelves. They are asbestos lined $2.00

Berlin Kettles, gray enameled ware, 6-quart size, special 59c

Washtubs made of galvanized iron, medium size, special $1.19

$5.50 Wash Boilers, of copper with stationary handles, number 8 sizes, special $4.48

Floor Brooms of a good quality, four-sewed and of a standard make 49c

Folding Step Chair, made of hardwood and finished in hard oak $2.98

Oil Heaters—"Perfection"—neatly japanned in black and has oil fount $6.25

Nickel trimmed $7.50

Andirons in black iron, new designs and at prices ranging, a pair, from $7.00 to $40.00

Andirons finished in brass, in neat, attractive styles, range in price, a pair, from $10.50 to $40.00

Basement Housefurnishing Shop.

Scruggs—Vandervoort—Barney

Olive and Locust From Ninth to Tenth — Daily: 9:00 to 5:30 — Saturday: 9:00 to 6:00

Steamer Gravette Calls for Help.

BOSTON, Oct. 6.—A call for immediate assistance was received from the steamer Lake Gravett at the naval radio station here last night. The message said that the steamer, which is bound from Fowey, England, for Portland, was in great need of coal, and because of the heavy weather was unable to reach a coaling port. She is 900 miles east of Cape Sable.

No Exchanges! No Refunds!

Irwin's

509 Washington Ave.

Every Sale Must Be Final.

Annual Week of Sales

Features Tomorrow, for One Day Only, Your Choice of

400 Satin Dresses

Regardless of Cost or Former Selling Price, Choose at Two Phenomenally Low Prices!

$14.75

$21.75

Values extraordinary! Less than wholesale cost, yes, even less than cost of materials in many instances! But come early for biggest savings.

A full line of evening dresses included at these two prices.

Choice of ANY Silk

TRICOLETTE DRESS $35

Irrespective of how high their former prices, choice for ONE DAY ONLY at....................

The Gimmes Know What's Good

And the Gimme Chorus says, "Take home some Holsum Bread." They like it at the "three squares daily" and they like it in between. They want it when they start out to play and they need its wholesome goodness when they come in after a romp in the fresh air.

Get Holsum Bread, fresh every day, from your grocer. Your Gimmes will like it.

HEYDT BAKERY, SAINT LOUIS

AMERICAN BAKERY CO.

We ship daily to live dealers from the Gulf to the Lakes.

Holsum Bread

WOMEN SEE END OF LONG FIGHT FOR VOTE

Suffrage Leaders Believe 36 States Will Ratify Amendment by Next Spring.

By the Washington Correspondent of the Post-Dispatch.

WASHINGTON, Oct. 6.—The end of the long fight to obtain votes for women is in sight. According to leaders of the National Women's party here, there is no longer any doubt that women will be enfranchised in time to take part in the primaries of the party conventions next spring and to vote in the Presidential election in the fall. The ratification of the suffrage amendment by the Utah Legislature last week brings the number of ratifying states up to 17, and when Colorado acts on Oct. 15, one-half of the necessary 36 votes will have been obtained.

Summoning of the Colorado Legislature marked a further break in the unexpected opposition to special sessions which suffrage leaders encountered in the West. When the amendment passed Congress last spring, suffragists counted upon immediate special sessions in all suffrage states to give a momentum to the movement and bring about quick success. In many instances, however, Western Governors declined to call their legislatures together unless their action would be decisive in favor of enfranchisement. Some objected to the expense, some cited the necessity of looking after the crops, and one Governor, California's, said that his State would get no glory out of being the nineteenth or twentieth to ratify, but would be remembered in history if it rushed to the rescue in the last moment as the decisive, thirty-sixth State.

14 Pledges Received.

A persistent campaign on the part of the suffragists, however, has brought pledges of special sessions from 14 Governors, in addition to Gov. Shoup of Colorado. The 14 States, in which the Legislatures are expected to meet early in 1920, are California, Oregon, Arizona, Idaho, Indiana, North Dakota, New Mexico, South Dakota, Maine, Washington, West Virginia, Wyoming, Delaware and Nevada. In these States, suffrage leaders say they are assured of success, and they expect to win in four of the States which will hold regular sessions in January—Maryland, Kentucky, Rhode Island and New Jersey.

This, then, is the arithmetic of the situation: Colorado this fall, 1; 14 States in special session and four in regular session early next year, 18; already ratified, 17; total, 36, the number required. By way of a margin, the suffrigists say that a special session is expected in Oklahoma, though the Governor has not yet announced it, and that the Legislatures of Vermont and Connecticut are ready to ratify if called into session.

17 States Have aRtified.

The 17 states which have ratified represent a majority of the population of the country. More than half are in the Middle West; New England is represented by Massachusetts and New Hampshire and the South by Texas and Arkansas. Illinois would have been the first to ratify except for a mistake in printing the amendment, which had to be voted on a second time. Wisconsin, therefore, heads the list, having ratified June 10, followed by Michigan, June 11; Kansas, June 16; Ohio, June 16; New York, June 16; Illinois, June 17; Pennsylvania, June 24; Massachusetts, June 25; Texas, June 28; Iowa, July 2; Missouri, July 3; Arkansas, July 29; Montana, July 30; Nebraska, August 2; Minnesota, Aug. 8; New Hampshire, Sept. 10. Utah, Oct. 3. Four of these states gave a unanimous vote—Michigan, Kansas, New York and Nebraska. In 10 of them ratification was obtained at a special session.

Though gratified at the record of ratification virtually half completed in four months, suffrage leaders say the whole matter ought to be over and done with. No good reason, they assert, can be given for delay in calling special sessions. The argument of expense advanced by some Governors is countered with the reminder that it has never been offered when the question was that of enfranchising even small groups of men, such as the soldiers on the Mexican border. The only opposition to early action has been local, for the national political leaders have vied with each other in efforts to line up the states. Of the 17 which have voted, the Republicans have controlled the Legislatures of 13 and the Democrats of three. Of the 11 special calls actually issued to date, five have been by Democratic Governors and six by Republicans.

Tennessee and Florida, which could have been counted upon to ratify, since in Tennessee the women have presidential suffrage and in Florida both the Governor and the Legislature are committed to suffrage, have been unable to do so, because under their statutes an election must intervene between the submission of amendment and action on it.

Even if ratification is not completed by 1920, the women of 29 states will vote for the next President, sharing in the control of 326 of the 531 electoral votes—a fact which accounts in large measure for the appeals issuing from the leaders of both parties for early and favorable action on the amendment.

At Busy Bee Bake Shops Tuesday. Delicious Pineapple Layer Cake 45c. —Adv.

Sultan Accepts Cabinet's Resignation

By the Associated Press.

CONSTANTINOPLE, Oct. 6.—The resignation of the Turkish Cabinet, headed by Damad Ferrid Pasha, Grand Vizier and Minister of Foreign Affairs, has been accepted by the Sultan.

MEMBER OF RUSSIAN BAND ADMITS POLITICAL MURDERS

Man Held at Stockholm Says Crimes Were Directed Against Bolsheviki; Beautiful Girl Was Lure.

By the Associated Press.

STOCKHOLM, Oct. 6.—Hadji Lashet, one of the 16 Russians arrested here charged with belonging to a political murder band with at least three murders to his credit, made an unreserved confession of guilt Saturday. Versions of the story current here, in which a beautiful Russian girl was mentioned as the lure by which the victims were enticed to the scene of their death, differed as to whether the murder band was acting under Bolshevist or anti-Bolshevist colors, but Hadji Lashet, in his confession, adhered to his previous statement that the murders were of a political character and were directed against Bolshevism. According to the police, Gen. Ardasjeff, one of the victims, was a Bolshevist commercial agent and spy, who had received 68,000,000 rubles for use in Sweden. They charged that the murders were committed for money.

Details of the activities of the band current in Stockhom told how Ardasjeff was enticed to the villa of Hadji Lashet in the outskirts of Stockholm, supposedly to a rendezvous with a woman, but found there instead a band of Russians intent upon his death. After being chained to a wall of the villa for a day Ardasjeff was condemned to death. His life was promised him if he would sign several blank checks, but after doing this the doomed man was blindfolded, gagged and garroted to death. While the unfortunate victim was being slowly strangled, the young woman was said to have watched his dying struggles calmly, cigarette in mouth.

Shah of Persia Reaches Paris.

By the Associated Press.

PARIS, Oct. 6.—The Shah of Persia, who for some time has been sojourning in Switzerland, arrived in Paris yesterday. He was received at the railway station by a representative of the Ministry of Foreign Affairs.

A CLEAR COMPLEXION

Ruddy Cheeks—Sparkling Eyes —Most Women Can Have

Says Dr. Edwards, a Well-Known Ohio Physician

Dr. F. M. Edwards for 17 years treated scores of women for liver and bowel ailments. During these years he gave to his patients a prescription made of a few well-known vegetable ingredients mixed with olive oil, naming them Dr. Edwards' Olive Tablets. You will know them by their olive color.

These tablets are wonder-workers on the liver and bowels, which cause a normal action, carrying off the waste and poisonous matter in one's system.

If you have a pale face, sallow look, dull eyes, pimples, coated tongue, headaches, a listless, no-good feeling, all out of sorts, inactive bowels, you take one of Dr. Edwards' Olive Tablets nightly for a time and note the pleasing results.

Thousands of women and men take Dr. Edwards' Olive Tablets—the successful substitute for calomel—now and then just to keep them fit. 10c and 25c.

—ADV.

STAR SAYINGS

Remember, the fellow with the *outward* look of prosperity usually gets the *inside* track to opportunity. Let the STAR guide you to success.

We give special attention to out-of-town orders.

3 Stores STAR 8 Phones

DYEING AND CLEANING CO.

"Our Proposition is a Clean One"

Lindell 1024-3 Delmar 262-4

MAIN OFFICE 2515 N. GRAND AV. Saint Louis

484 W. Florissant 3109 S. Grand.

The quick, efficient and inexpensive way to accomplish many things in buying, selling, renting, exchanging, is through Post-Dispatch WANTS.

Nugent's

Tuesday Is Blue Bird Day

The Swiftest and Surest Economy Is to Watch the "Blue Birds" Every Tuesday—the Newest Merchandise Always—Offered for the One Day Only—and Low Prices Make Them Fly!

Blue Bird No. 51,535—Tuesday Only.
$2.50 Sheets, $1.90
Standard brand Sheets, size 81x99.

Blue Bird No. 51,536—Tuesday Only.
25c Towels, 20c
Honeycomb and Huck Towels, size 17x34.

Blue Bird No. 51,537—Tuesday Only.
35c Gingham, 28c
In stripes and plain colors, 28 in. wide.

Blue Bird No. 51,538—Tuesday Only.
$2.95 Girls' Dresses, $2.20
Tub Dresses of gingham and chambrays, sizes 6 and 14 years.

Blue Bird No. 51,539—Tuesday Only.
$12.95 Girls' Coats, $9.90
Fall and Winter Coats, new models and materials, sizes 6 to 14 years.

Blue Bird No. 51,540—Tuesday Only.
$8.50 Trousers, $6.90
Men's and young men's Trousers, in worsteds, cheviots and flannels.

Blue Bird No. 51,541—Tuesday Only.
43c Indian Head, 35c
Bleached Indian Head, 36-inch.

Blue Bird No. 51,542—Tuesday Only.
Boys' $1.25 Blouses, 95c
In percales, chambrays and madras, collar attached, sizes 6 to 16.

Blue Bird No. 51,543—Tuesday Only.
Boys' $6.45 Suits, $4.80
Oliver style, chambray waists, corduroy pants, sizes 3 to 8.

Blue Bird No. 51,544—Tuesday Only.
$3.00 Caps, $1.90
Men's Caps, one-piece, different colors, all sizes.

Blue Bird No. 51,545—Tuesday Only.
$5.00 Hats, $3.90
Men's Hats in brown, green, black and gray, all sizes.

Blue Bird No. 51,546—Tuesday Only.
$35.00 Dresses, $28.90
Serges, tricotines, tricolettes, satins, jerseys.

Blue Bird No. 51,547—Tuesday Only.
$6.85 Silverware, $5.40
Community plate bridal wreath pattern, knife and fork set.

Blue Bird No. 51,548—Tuesday Only.
69c Cascade Band Fringe, 50c
3-inch wide dress trimming.

Blue Bird No. 51,549—Tuesday Only.
$15 Women's Winter Coats, $11.90
Convertible collars, pockets, belts.

Blue Bird No. 51,550—Tuesday Only.
$2.95 House Dresses, $2.40
Check or striped gingham.

Blue Bird No. 51,551—Tuesday Only.
$11 Boots, $7.90
Women's Boots in brown or gray kid, patent or vici kid, with gray kid tops.

Blue Bird No. 51,552—Tuesday Only.
Women's $7.00 Boots, $4.90
Brown kid, tan or black, high or low heels.

Blue Bird No. 51,553—Tuesday Only.
$3.15 Knickers, $2.60
Boys' Knickers, made of suitings to match any coat, sizes 6 to 17.

Blue Bird No. 51,554—Tuesday Only.
Boys' $20.00 Suits, $14.90
With two pairs full-lined knickers, all-wool cheviots, sizes 7 to 18.

Blue Bird No. 51,555—Tuesday Only.
Men's $40.00 Suits, $34.70
Fancy worsteds, blue serges, novelty cheviot and flannels, latest models. All sizes.

Blue Bird No. 51,556—Tuesday Only.
Men's $6.95 Silk Shirts, $5.70
Crepes, tub silks, solid color and stripes, all sizes.

Blue Bird No. 51,557—Tuesday Only.
$1.15 Neckwear, 80c
Men's Neckwear, wide open ends and fancy figures.

Blue Bird No. 51,558—Tuesday Only.
Men's $3 Shirts, $2.40
Soft cuff madras, fancy stripes, sizes 14 to 18.

Blue Bird No. 51,559—Tuesday Only.
Men's $4 Pajamas, $3.20
Fine quality pongees, white, all sizes.

Blue Bird No. 51,560—Tuesday Only.
$7.50 Petticoats, $5.90
Variety of colors.

Blue Bird No. 51,561—Tuesday Only.
$4.50 Kimonos, $3.60
Crepe, satin ribbon trimmed.

Blue Bird No. 51,562—Tuesday Only.
$3.00 Camisoles, $2.40
Wash satin, lace trimmed, sizes to 44.

Blue Bird No. 51,563—Tuesday Only.
$2.98 Gowns, $2.40
Portorican Gowns, slip-on style, handmade.

Blue Bird No. 51,564—Tuesday Only.
85c Confiners, 70c
Pink, hook back style, sizes 36 to 40.

Blue Bird No. 51,565—Tuesday Only.
$10.00 Corsets, $7.20
Pink brocade, sizes 21 to 29.

Blue Bird No. 51,566—Tuesday Only.
Babies' 59c Blankets, 45c
Pink or blue Crib Blankets, woven edge.

Blue Bird No. 51,567—Tuesday Only.
$3.50 Diapers, Per Doz., $2.90
Ready hemmed bird's-eye cotton, size 27x27.

Blue Bird No. 51,568—Tuesday Only.
Babies' 69c Shirts, 45c
Cotton wool finish, sizes 1 month to 3 years, front buttoned.

Blue Bird No. 51,569—Tuesday Only.
$9.75 Coats, $7.80
Boys' gray chinchilla Coats, with belt and pockets, 1 to 3 years.

Blue Bird No. 51,570—Tuesday Only.
$6.50 Curtains, $4.90
Filet and Marquisette, many beautiful designs, white and beige shades.

Blue Bird No. 51,571—Tuesday Only.
75c Cretonnes, 50c
Wonderful range of beautiful designs and colors.

Blue Bird No. 51,572—Tuesday Only.
$1.59 Sunfast Drapery, $1.20
Double width, beautiful colors and designs.

Blue Bird No. 51,573—Tuesday Only.
45c Marquisette, 35c
Some with hemmed border and other fancy patterns.

Blue Bird No. 51,574—Tuesday Only.
$5.75 Matting Rugs, $4.80
Woven designs in two-tone colors of tan and green, size 9x11 ft.

Blue Bird No. 51,575—Tuesday Only.
$1.25 Sq. Yd. Linoleum, 90c
4 yds. wide, tile and hardwood patterns.

Blue Bird No. 51,576—Tuesday Only.
$16.95 Fiber Rugs, $13.40
9x12 ft. size, seamless and reversible, neat patterns.

Blue Bird No. 51,577—Tuesday Only.
$15.00 Reed Sulkies, $11.90
Full collapsible, larc leatherette hood, gray and oak finish.

Blue Bird No. 51,578—Tuesday Only.
$23.50 Baby Carriages, $19.80
Round reed, with reed hood neatly upholstered, gray and ivory finish.

Blue Bird No. 51,579—Tuesday Only.
$7.95 Automobiles, $5.70
Bright red, rubber-tired wheels and starting crank.

Blue Bird No. 51,580—Tuesday Only.
98c Dolls, 75c
Large variety of character Dolls, richly dressed.

Blue Bird No. 51,581—Tuesday Only.
69c Scarfs, 50c
Emb. Scarfs with colored scalloped edges.

Blue Bird No. 51,582—Tuesday Only.
$1.89 Pillowcases, $1.40
Cases for crochet edges, hemstitched; in stamped designs.

Blue Bird No. 51,583—Tuesday Only.
35c Handkerchiefs, 25c
Men's satin striped batiste, hemstitched border.

Blue Bird No. 51,584—Tuesday Only.
29c Handkerchiefs, 22c
Embroidered scallop batiste, corner embroidered effect.

Blue Bird No. 51,585—Tuesday Only.
$1.50 Ribbon, $1.20
Six-inch brocaded Satin Ribbon, many colors.

Blue Bird No. 51,586—Tuesday Only.
89c Ribbon, 60c
Checked Satin Ribbon, suitable for camisoles.

Blue Bird No. 51,587—Tuesday Only.
$1.75 Collar Set, $1.30
Tuxedo style, 5-row, lace-trimmed.

Blue Bird No. 51,588—Tuesday Only.
$15.75 Plush Scarfs, $11.90
Two yards long, silk lined, taupe, brown, black.

Blue Bird No. 51,589—Tuesday Only.
Misses' $5.95 Hats, $4.80
Stitched velvet in roll brims, pokes and sailors.

Blue Bird No. 51,590—Tuesday Only.
Women's $15.00 Hats, $11.40
Finest material, in latest styles for dress and street wear.

Blue Bird No. 51,591—Tuesday Only.
$10.00 Hats, $7.70
In black and all Fall shades, trimmed with feathers, flowers or monkey fur.

Blue Bird No. 51,592—Tuesday Only.
$6.00 Umbrellas, $4.90
Sun-rain Umbrellas, silk covers, loop handles.

Blue Bird No. 51,593—Tuesday Only.
$16.50 Steel Beds, $11.90
Extra strong, ¾ or full size, white or vernis Martin finish.

Blue Bird No. 51,594—Tuesday Only.
$13.50 Mattresses, $10.80
45-lb. weight, double layer felt, cotton center, full size.

Blue Bird No. 51,595—Tuesday Only.
$7.50 Blankets, $4.90
Plaids and broken plaids, very heavy, size 66 by 80.

Blue Bird No. 51,596—Tuesday Only.
$4.95 Pillows, $3.60
Filled with renovated feathers, covered with striped ticking.

Blue Bird No. 51,597—Tuesday Only.
$29.50 Dresses, $21.80
Misses' Dresses in silks, serges and tricotines, sizes 14, 16, 18.

Blue Bird No. 51,598—Tuesday Only.
$45.00 Suits, $37.90
Misses' Suits, new models and materials, sizes 14, 16, 18.

Blue Bird No. 51,599—Tuesday Only.
$10 Georgette Crepe Blouses, $7.90
New Fall models and colors.

Blue Bird No. 51,600—Tuesday Only.
$5.00 Sweaters, $3.90
Misses' wool coat Sweaters, pretty shades, sizes 30 to 34.

Blue Bird No. 51,601—Tuesday Only.
$16.95 Skirts, $12.80
Women's Skirts in wool poplin, silk poplin and serges, all sizes.

Blue Bird No. 51,602—Tuesday Only.
$35 Women's Suits, $28.90
Broadcloth, silvertone, serges, fur-trimmed and plain tailored models, new Fall shades, sizes 34 to 46.

Blue Bird No. 51,604—Tuesday Only.
79c Cotton Batt, 55c
Large size cotton Batt, comfort size, 72x90.

Blue Bird No. 51,605—Tuesday Only.
50c Chintz, 40c
Chintz in white and colored grounds, with printed figures, 28 inches wide.

Blue Bird No. 51,606—Tuesday Only.
45c Crepe, 35c
Crepe with printed kimono patterns, 30 inches wide.

Blue Bird No. 51,607—Tuesday Only.
39c Dress Gingham, 30c
Gingham in plaids, stripes and plain colors, 27 inches wide.

Blue Bird No. 51,608—Tuesday Only.
$4.50 French Serge, $3.70
54 inches wide, good quality, double warp, close twill, wanted shades

Blue Bird No. 51,609—Tuesday Only.
$3.89 Wool Epingle, $3.20
50-inch fine quality Epingle, in new Fall shades.

Blue Bird No. 51,610—Tuesday Only.
$4.50 Wool Jersey, $3.80
54-inch good quality Wool Jersey, medium weight, new Fall shades.

Blue Bird No. 51,611—Tuesday Only.
$5.50 Skirting Plaids, $4.60
48-inch new Skirting Plaids, medium weight, in new colors.

Blue Bird No. 51,612—Tuesday Only.
$2.50 Lining Satin, $1.90
36-inch figured Lining Satin, in large range of colors.

Blue Bird No. 51,613—Tuesday Only.
$1.89 Shirting, $1.45
32-inch silk Shirting, in a stylish line of new patterns.

Blue Bird No. 51,614—Tuesday Only.
$3.75 Taffeta, $2.80
36-inch satin striped Taffeta, black, with self-colored satin stripe.

Blue Bird No. 51,615—Tuesday Only.
$19.95 Dinner Set, $14.80
100-piece Dinner Set, gold band.

Blue Bird No. 51,616—Tuesday Only.
$3.00 Cups and Saucers, $2.40 Dozen
Blue Japanese Cups and Saucers.

Blue Bird No. 51,616—Tuesday Only.
$1.50 Serving Trays, $1.10
Mahogany Serving Trays with design.

Blue Bird No. 51,617—Tuesday Only.
$2.50 Wash Boilers, $1.80
With heavy copper bottoms and stationary wood handles.

Blue Bird No. 51,618—Tuesday Only
$1.50 Saucepan Sets, $1.10
Heavy grade aluminum, 1, 1½ and 2 quart, three-piece sets.

Blue Bird No. 51,619—Tuesday Only.
25c Table Knives, 18c
Have excellent steel blades and fancy red handles.

Blue Bird No. 51,620—Tuesday Only.
$1.95 Food Choppers, $1.30
Family size, with 4 cutting blades.

Blue Bird No. 51,621—Tuesday Only.
$1.69 Table Damask, $1.20
70-inch satin Table Damask, highly finished, full bleached.

Blue Bird No. 51,622—Tuesday Only.
$3.50 Pattern Tablecloth, $2.70
72x90 mercerized Pattern Cloth, circular patterns.

Blue Bird No. 51,623—Tuesday Only.
35c Huck Towels, 28c
17½x35-in. Towels, hemmed, white with red or blue border.

Blue Bird No. 51,624—Tuesday Only.
$3.25 Bolt Longcloth, $2.60
10-yard bolt Longcloth, made of fine select cotton.

Blue Bird No. 51,625—Tuesday Only.
75c White Poplin, 55c
36-inch White Poplin, highly mercerized finish.

Blue Bird No. 51,626—Tuesday Only.
25c Hair Wavers, 18c
Aurora Hair Wavers, amber and shell.

Blue Bird No. 51,627—Tuesday Only.
50c Ironing Board Covers, 35c
All-on Ironing Board Covers.

Blue Bird No. 51,628—Tuesday Only.
90c Antiseptic, 65c
20-ounce Lovoris Antiseptic.

Blue Bird No. 51,629—Tuesday Only.
23c Talcum, 17c
Mennen's, violet or borated.

Blue Bird No. 51,630—Tuesday Only.
$2.50 Bar Pins, $1.60
Silver Bar Pins, set with rhinestones.

Blue Bird No. 51,631—Tuesday Only.
$3.00 Dorines, $1.90
Sterling silver Dorines, engraved designs.

Blue Bird No. 51,632—Tuesday Only.
$3.75 Bags, $2.80
Leather envelope Bags, with top or back strap.

Blue Bird No. 51,633—Tuesday Only.
$4.95 Velvet Bag, $3.70
Chiffon Velvet Handbags, oxidized metal frames, chain handle.

Blue Bird No. 51,634—Tuesday Only.
$15.75 Trunks, $12.80
36-inch size fiber-covered, neatly lined, strongly reinforced.

Blue Bird No. 51,635—Tuesday Only.
85c Writing Paper, 60c
Lady Martha Writing Paper, with colored borders, assorted tints.

Blue Bird No. 51,636—Tuesday Only.
35c Writing Paper, 25c
Linen-finish Writing Paper in assortment of tints, long or square envelopes.

Blue Bird No. 51,637—Tuesday Only.
$2.50 Nets, $1.90
Silk Nets in light and dark colors, 72 inches wide.

Blue Bird No. 51,638—Tuesday Only.
$2.95 Kid Gloves, $2.40
One-clasp washable Kid Gloves, newest shades.

Blue Bird No. 51,639—Tuesday Only.
$5.50 Kid Gloves, $4.20
Eight-button length, newest slip-on styles, new Fall colors.

Blue Bird No. 51,640—Tuesday Only.
$1.85 Women's Silk Hose, $1.60
Full-fashioned, lisle tops, double soles and toes, all sizes.

Blue Bird No. 51,641—Tuesday Only.
$2.50 Women's Silk Hose, $1.90
Women's full-fashioned, lisle tops, double soles and toes.

Blue Bird No. 51,642—Tuesday Only.
59c Women's Hose, 45c
Semi-fashioned lisle Hose, double heels and toes, medium weight.

Blue Bird No. 51,643—Tuesday Only.
75c Children's Hose, 55c
Children's black fiber silk Hose, double heels and toes, seamless.

Blue Bird No. 51,644—Tuesday Only.
$2 Men's Union Suits, $1.60
Medium short sleeve, ankle length, 34 to 44.

Blue Bird No. 51,645—Tuesday Only.
$1.25 Women's Union Suits, 95c
Women's pink cotton Union Suits, loose leg, closed style, sizes 32 to 40.

Blue Bird No. 51,646—Tuesday Only.
$37.50 Rugs, $31.90
Tapestry Brussels Rugs, 11-3x12 ft., various designs and colors.

Blue Bird No. 51,647—Tuesday Only.
$11.95 Rugs, $9.80
Grass Rugs with fancy borders in various colors, size 9x12 ft.

Blue Bird No. 51,648—Tuesday Only.
$47.50 Rugs, $41.80
Velvet and Axminster seamless Rugs, very heavy, size 8-3x10-6 ft.

Blue Bird No. 51,649—Tuesday Only.
$2.49 Rugs, $2.10
Colonial Rag Rugs in plain colors, 36x72 inches.

P. S. Reinsch Is Counsellor to China.

PEKIN, Sunday, Sept. 28.—Paul S. Reinsch, former United States Minister to China, has been appointed counsellor of the Chinese Government at a salary of $20,000 a year, the agreement dating from Aug. 1, according to an official statement issued here.

How can you do it?

—a question certain to arise in your mind the minute you see our wonderful

FALL BOOTS at $7.50

$7.50

in brown kid
in black kid

$7.50

patent, mouse top
brown, mouse top
black kid, gray top

The answer is simple and logical. The policy of our Shoe Department will be somewhat different, for we shall ask but the smallest profit per pair and attract a great volume of business. Take the styles pictured, for example:

Now Showing at $7.50

All Brown or Black Kid Boots!
All Tan Calf Boots!
All Field Mouse Boots!
Twotones—Patent, Mouse Top:
Brown, Mouse Top:
Black Kid, Gray Top!

$7.50

in brown kid
in mouse kid
in black kid

$7.50

in brown kid
in tan calf
in black kid

ACKERMAN'S
511 Washington Ave.

WRIGLEY'S

5c a package before the war

5c a package during the war

and

5c a package NOW

THE FLAVOR LASTS
SO DOES THE PRICE!

UNITED PROFIT SHARING COUPONS

116

NEW HISTORY COURSE STARTS WITH FAMILY

Grade School Pupils Then Study City, State, Mississippi Valley and Nation, in Successive Stages.

The Department of Instruction is gratified with the result of the first month's test of history study in elementary grade schools here, which has been revised as a result of the world war.

The new system was tried out at the Wyman School, Theresa and Park avenues, at the beginning of the present term, and proved so successful there that it was extended to the other public schools of the city without delay.

Memorizing of paragraphs and pages has been eliminated, and pupils, in addition to getting information from text books, now are educated through personal observation. Current events are portrayed in the schoolrooms, pupils acting the roles of modern historical figures. Ancient history has been discarded for modern topics.

The pupils display keener interest in the present method than they did in the old style of book learning.

Text Books Revised.

The new curriculum has necessitated a revision of text books. Instead of the old standard works, which for generations have guided the public school pupils in their preparatory work for higher esucation, new ones have been adopted which relate to the causes and events of the war, the participation of the United States in the struggle, the peace conference, and systematic culture in principles of democracy and patriotism, to promote American ideals in the coming generation. The prime object sought is to instill into the minds of pupils the thought that interdependence of the people of the world is essential to peace.

In the first grade the history of the home is taught, the relative duties of parents, children and servants. This is accomplished by demonstrations, pupils acting the roles of various members of the household. It is believed that by this method the children may be given a clear conception of things upon which their later studies will have an important bearing.

In the second grade pupils are led to an understanding of society a little beyond the immediate environment of the home. They are taken in groups through the neighborhood of the school building and given a practical idea of the part in their own lives played by tradesmen. The origin of the storekeeper is traced to the days of Indian trading.

City Is Studied.

The next logical step, in the third grade, is the history of the city. After reading of the important events in the city's growth, the children are taken in groups to the various city institutions, industrial plants and commercial houses. The history of the development of the fire department is studied through pictures and exhibits of the Missouri Historical Society; the early days of St. Louis as a river city are recalled by trips to the wharf; the city's development as a railroad center is described in a visit to Union Station, and the class is informed of the plans on foot to improve the waterways and re-establish St. Louis as a river port. Hospitals and hotels are visited and the class is told of their relative importance in the progress of the city. The transportation system is inspected and the children are told how the electric line succeeded the old horsecar plan. Pupils are instructed that laborers are as important factors in the growth of the city as doctors or lawyers.

History of the State is taken up in the fourth grade. This is intended primarily to bring pupils into intimate touch with the mineral and agricultural development of the Commonwealth. They are told what the farmer does for the city and what the city does for the farmer.

Valley Growth Analyzed.

Early history of the United States is covered in the fifth grade. There is only slight reference to the American revolution and the Civil War. The landing of the Pilgrims, the struggles of the Colonists, the early transportation problems and the development of various sections of the country are gone over perfunctorily, but considerable attention is given to the growth of the Mississippi Valley, and the service rendered by La Salle and De Soto is covered in detail.

The sixth grade is taken beyond the boundaries of the United States and instructed in the various phases of sympathetic relations between Americans and the people of Europe. The purpose of this study is to convince the pupils that the people of the whole world depend upon each other, that nations cannot exist except as a union.

The seventh and eighth grades are drilled in intensive study of American history as it relates to world affairs. The world war, the events which led to it, what America did and why, the peace conference and questions of reconstruction are taken up. Clippings from newspapers and periodicals are used in this study. Messages and speeches of President Wilson, Lloyd George, Clemenceau and other figures notable in working out the peace treaty are read and discussed. The peace conference is dramatized, pupils acting the roles of the participants at the peace table, and in this way the big events are brought home to the class more comprehensively than if merely read from a book.

Splendidly Arranged V. P. Corsages, $5 and up. Grimm & Gorly.—Adv.

Negro Kills Two Detectives.

GREENVILLE, S. C., Oct. 6.—J. L. Kitchin and A. M. Blair, plain clothes officers of the local city police force, were shot and killed by Joe Turner, a negro, when raiding a gambling house in the negro section. The negro escaped.

606-608 Washington Thru to Sixth Street

Kline's

St. Louis Kansas City Detroit Cleveland Cincinnati

A Remarkable Sale of New Autumn Suits

Hundreds of the Best and Most Fashionable of the New Suits—at Great Price Concessions—Right When the Demand Is Greatest

$32.75 *Two Groups* $49.75

Special Purchases—Together with Models From Our Higher Priced Lines

Absolutely disregarding the present high market prices, we have prepared a Suit offering that will amaze you. When were you ever able to secure such wonderful Suits at the height of the season at such tremendous price concessions! Suits of the highest type—models that measure up in every way to the exacting requirements that all Suits must pass to enter Kline stocks.

Tinseltones
Silvertones
Tricotines
Suedenes

Duvet de Laines
Duvet Superiors
Checked Velours

Third Floor.

An Incomparable Offering of

High-Class Autumn Dresses

The supreme Dress event of the Autumn season, offering right at the beginning of the season the very Dresses that are most in demand, at far less than their real value. A splendidly diversified collection of fine frocks—street, afternoon and dinner Dresses—each one a distinctive creation, many being exact copies of imported models.

—Decidedly Underpriced

Fine Tricotines
Beautiful Satins
Beaded Georgettes
New Velvets

$29.75

(Fourth Floor)

New Blouses

Exquisite Georgette Models in Fashionable Suit Shades

$7.95

An intensely interesting collection of fine Blouses — models with frills, round and square neck effects, the new square collars; some elaborately beaded, others braid trimmed or embroidered; special values.

First Floor.

A Special From Our Great

Fur Coat Sale

Up to $350 Coats

$244.75

Luxurious Fur Coats, in the very newest styles—values you will find it impossible to duplicate anywhere. A feature of our Great Sale of Fur Coats now in progress.

—Hudson Seal Coats
—French Seal Coats trimmed with Skunk Squirrel or Opossum
—Taupe Nutria Coats
—Kolinsky Marmot Coats

Enlarged Fur Dept.—Third Floor.

Shipping Embargo Lifted.

By the Associated Press.

WASHINGTON, Oct. 6.—The embargo against the sailing of Shipping Board vessels to Great Britain was partially lifted today by the Shipping Board as a result of the ending of the railroad strike.

MONROE CLOTHES SHOP

Boys Like Good Clothes

—and they also like to get them in a store where their preferences are taken into account. That's why we give so much attention to our Boys' Store. Parents like to bring their boys here, because of the dependable character of the merchandise.

Boys' Two-Pants Suits

(Ages 8 to 18 Years)

$9.75 With Two Pants Suits in popular belted and waistline models; both pants full lined. $12.50 Values.

$11.75 With Two Pants Sturdy Suits in new waist-seam and detachable belt styles. $15.00 Values.

Don't buy your Boys' Clothing until you have seen the MONROE SPECIALS. They'll Be "Money in Your Pocket"

Take Elevator and Save Money on Your Boys' Clothing

MONROE CLOTHES SHOP

610 OLIVE ST.

T. R. DURNING 2d and 3d Floors J. A. GUTWEILER

OPEN UNTIL 9 O'CLOCK SATURDAY NIGHT

E. M. HOUSE AND WIFE TO SAIL FROM BREST FOR U. S. TODAY

Peace Delegates Says Plans Are Uncertain, but Will Be Governed by Wishes of President Wilson.

By the Associated Press.

PARIS, Oct. 6.—E. M. House of the American peace delegation, accompanied by Mrs. House, left Paris for Brest last night. They will sail for the United States today on the steamship Northern Pacific.

Mr. House announced that his plans were uncertain. He expects to see President Wilson as soon as the President is able to receive visitors, and said he was ready to return to Europe or do anything else the President wishes him to do.

House said the Supreme Council probably would continue its sessions in Paris for an indefinite period, and that President Wilson, after ratification of the German treaty by three of the great Powers, probably would call a meeting of the league of nations executive council to be held in Paris, as it would be impossible for the members to go to Washington within two weeks, which is the period the treaty allows the council after the ratification of the treaty, to settle the Saar Valley problem.

He added that this meeting likely would deal only with the Saar Valley, leaving other matters for a later meeting.

DR. JAMES W. LEE BURIED

Many prominent St. Louisans paid a last tribute of respect at the funeral of Rev. Dr. James W. Lee at St. John's Methodist Church, of which he formerly was pastor, yesterday afternoon. The services were conducted by Rev. Ivan Lee Holt, the present pastor, and the funeral oration was delivered by Bishop E. R. Hendrix of Kansas City.

Rev. John G. Cannon, pastor of Westminster Presbyterian Church, spoke in behalf of ministers of other than the Methodist denominations.

Honorary pallbearers were the stewards of St. John's Church and active pallbearers were Frank P. Rand, James Brookmire, Harry Wallace, Richard S. Kennard, Eugene Williams and Ray Carter. Interment was in Bellefontaine Cemetery.

Splendidly Arranged V. P. Corsages, $5 and up. Grimm & Gorly.—Adv.

Mission Meeting in December.

By the Associated Press.

NEW YORK, Oct. 6.—The eighth international convention of the student volunteer movement for foreign missions will be held in Des Moines Dec. 31, 1919, to Jan. 4, 1920, it is announced. Officers from all the foreign missions boards of the United States and Canada and more than 200 missionaries at home on furlough from at least 30 foreign countries are expected to attend.

THERE'S ONLY ONE WAY to be sure of the girl—if she wears your ring she's yours. Handsome Diamond Rings, engraved mountings, white and green gold. Credit terms. Loftis Bros. & Co., 2d fl., 208 N. 6th st.—ADV.

Need a Laundress? Get a THOR!

WHAT kind of a laundress do you need? One who will do a big day's washing in an *hour*? One who will do a big washing for 3c? If you do—get a THOR. You will have that kind of a laundress.

Thor

Electric Washing Machine

350,000 Women Use It

Not just a washing machine but a member of the family. So simple a child can run it. No belts or chains to break or catch and tear the clothes. The THOR washes so gently and smoothly, clothes last six times as long as when washed by hand. The Thor is self-cleanable. It has the wonderful Atalog.

$5.00 Puts a THOR in Your Home

Just $5.00 down and then easy monthly payments. Just think! In a few months your THOR is paid for—YOURS. Then your big washing will cost you only 3c each week. Just 3c for electricity, that's all. You cannot afford not to have a Thor.

Call or Phone

Hurley Machine Company, Chicago.
St. Louis Distributors:

The THOR ELECTRIC SHOP
319 North Tenth
Olive 6890 Central 4385
Between Olive and Locust Streets

The Union Electric Light & Power Co.
Main 3220 12th and Locust Sts. Central 3530

The Electric Store
Olive 870 622 Pine St.

Made and Guaranteed by the *Hurley Machine Company* largest manufacturers of exclusively electric washing machines in the world. Also manufacturers of the Thor Electric Ironer and Thor Electric Cleaner.

FAMOUS-BARR CO.

We Give Eagle Stamps and Redeem Full Books for $2 in Cash or $2.50 in Merchandise, Few Restricted Articles Excepted.

Largest distributors of merchandise at retail in Missouri or the West.

THE HOUSEWARES SECTION

can best supply your present and winter needs with the countless things necessary around the kitchen and laundry. Many specially priced for Tuesday.

Bridge & Beach Combination Coal and Gas Ranges .... **$83 to $170**

Bridge & Beach Cook Stoves and Ranges for coal .... **$40.50 to $79.00**

Bridge & Beach Coal Heating Stoves for .... **$17 to $51.50**

Quick Meal Combination Coal and Gas Ranges .... **$127 to $150**

Quick Meal Blue Enamel Gas Ranges, **$59.40 to $93.60**

Wilson Heaters—downdraft hot blast .... **$22.50 to $57.50**

Duplex Fireless Cook Stoves—all sizes .... **$13.50 to $38.50**

Perfection Oil Heaters—smokeless blue flame .... **$6.25 to $9.50**

Gas Heaters—many kinds, **$2.50 to $12.50**

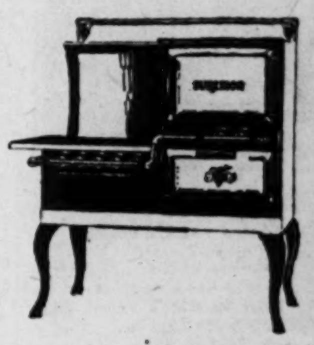

75c Coal Hods—17-inch galvanized	64c
$1.10 Furnace Scoops—regular size	89c
$3.40 Dutch Ovens and Covers—No. 9 size	$3.19
$1.24 Iron Skillets—No. 9 size—Erie Brand	$1.09
$2.25 Waffle Irons—deep ring—No. 8 size	$1.88
Fire Screens—many kinds	$1.65 to $12.25
Seller's Sanitary Kitchen Cabinets	$37.50 to $57.50
$18.95 Motor Water Power Washing Machines	$15.88
Wayne Electric Washing Machines	$85.00
Thor Electric Washing Machines	$125.00
Blue Bird Electric Washing Machines—see demonstration	$150.00
All Metal Electric Washing Machines	$160.00
$37.50 Electric Vacuum Sweepers—Bee brand—12-in. size	$24.95
$40.00 Electric Sweepers—Bee brand—14-in. size	$27.95
$10 Majestic Electric Heaters—for the cool mornings	$8.95
$5.50 Electric Irons—6½-lb. size, with plug and cord	$3.98
$5.00 Electric Vibrators, with three applicators	$4.45
$3.30 Aluminum 3-in-1 Combination Cookers, seconds	$2.15
$2.60 Aluminum Saucepans, 4-qt. size, seconds	$1.59
$3.20 Aluminum Skillets, 11-inch size, seconds	$2.09
$3.35 Aluminum Preserving Kettles, 10-qt. size, seconds	$2.18
59c Hatchets, all steel, extra strong	45c
$1.10 Mail Boxes, iron front	75c
69c Certain-Teed Polish for woodwork or automobiles	37c
$1.80 Stove Boards, 28x28 size, wood lined	$1.45
$7.85 Ash Cans, made of heavy galvanized iron	$5.89

Basement Gallery

Seamless Axminsters

9x12-Ft. Size........ $45.00

These Rugs will pay for themselves several times over in the amount of satisfactory service they will give. Made with deep, rich, heavy pile, of high-grade yarns in a large selection of Oriental, floral, medallion and conventional designs. Harmonious color treatments in rose, blue, green, tan and mixtures.

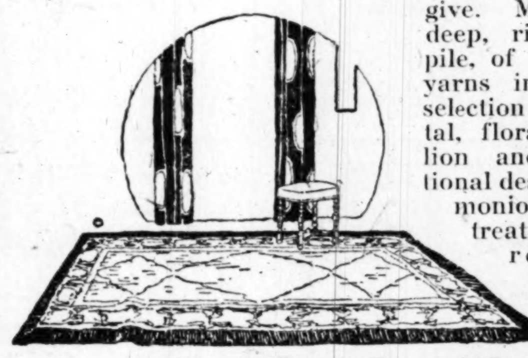

Royal Wilton Rugs, $75

Pastel shades in small chintz, conventional and reproductions of the genuine Oriental patterns. All have heavy fringed ends and come in soft shades of pink, rose, taupe and mixtures. Size 9x12 ft.

Axminster Rugs

Tuesday at......... $36.50

In designs and colors suitable for living rooms, libraries, dining and bedrooms. Shades of blue, green, tan, rose and pretty mixtures in medallion, Oriental and small allover figures. Size—8.3x10.6 feet.

Axminster Rugs

Special at......... $60

Heavy grade, seamless 9x12-ft. Rugs—in a large variety of beautiful designs, including Oriental, small allover and plain two-tone effects. Made with two band borders in all of the wanted colors.

Fourth Floor

Double Eagle Stamps Tuesday

Dinner Sets

$48 Value.... $34.95

These 100-piece Dinner Sets are attractively decorated with coin gold band on outer and inner edge and full coin gold handles. Sets include bread and butter plates, fast stand sauceboat and extra large dinner plates. Just 24 of these sets at this special one-day price.

Fifth Floor

Lace Curtains

Special Pair...... $7.50

These charming Curtains are made of the finest Egyptian yarns in Filet and Scotch weaves. Shown in beautiful new designs, including floral, Blue Bird and verdure patterns. Have scalloped overlocked borders or dainty lace edges. Come in white, ivory and beige.

Curtains, Pair, $5

Handsome designs of lace motif trimmings and insertion of hand drawnwork and dainty lace edges. Mounted on splendid qualities of mercerized marquisette or sheer voile.

Filet Curtain Nets, Yd., 95c

A special price for this splendid quality material. Very appropriate for short or long Curtains for either windows, French doors or transoms. White, ivory and beige.

Fourth Floor

Six Tuesday Furniture Specials

These are examples of the savings you can effect on Furniture here. And it is the class of Furniture that is thoroughly constructed and designed by foremost makers.

Dining-Room Suites

Featured at....... $285

Complete 9-piece Suites, finished in the dull brown mahogany, in the William and Mary design. Sixty-inch buffet and 54-inch extension table—chairs have genuine leather seats.

Library Suites, $285

Mahogany finished, cane back and ends—include davenport, chair and rocker, each upholstered in blue striped velour.

Brass Beds

Splendid Values at.. $35

All two-inch stock is used in the construction of these Beds. Large caps and mountings—satin finish with bright brass trimmings.

Davenette Suites $92.50

Made of solid oak in the golden finish—upholstered in heavy brown covering—davenette is quickly converted into a comfortable double bed.

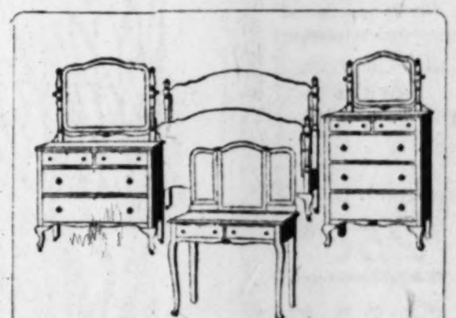

Bedroom Suites

Special at $234

Queen Anne period Suites of 4 pieces in the American walnut or brown mahogany finish. Large French plate mirrors on each piece.

Felt Mattresses, $15

Contain 45 lbs. of all layer cotton felt—full rolled edge and covered with good grade of fancy ticking—all regular sizes.

Fourth Floor

Tablecloths

Tuesday, Each..... $5.00

Mercerized finish, round scalloped edge Tablecloths in 2-yard size. Come in a good assortment of patterns.

Napkins to match—20x20-inch size—doz....$6.98

Tablecloths, $10.50

Pure linen damask scalloped edge round Tablecloths, in 70-inch size. Splendid value.

Tablecloths, $5

All linen bleached damask pattern Tablecloths, size 63x63 inches. While limited quantity last.

Pillowcases, Pair, $1.98

Hemstitched and embroidered initial Pillowcases; size 45x36 inches. Put up one pair in a box. Specially priced.

Bath Towels, 59c

Bleached hemmed Turkish Bath Towels, with fancy colored stripes or colored border—come in large size.

Fifth Floor

Wins Prize Cup As Healthiest Baby

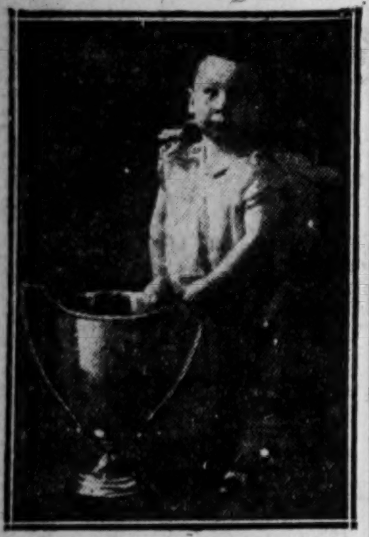

Was Brought Up on Father John's Medicine. So His Parents Declare.

Here is a picture of Thomas Rowan, Jr., with the cup that he won as the healthiest baby in the Yonkers Baby Parade. There were over seventy-five entries. His father says, "I have been giving him Father John's Medicine ever since he was one year old and it has kept him in good health and made him look like the picture. Whenever he has a cold, Father John's Medicine makes him well again and I can't recommend it too highly for children if they are not strong. I would not be without it in my house. I have a little girl baby one and one-half years old and I have started her on the medicine." (Signed) Thos. Rowan, 26 Riverview Pl., Yonkers, N. Y.

Thousands of families find that they can rely on Father John's Medicine for colds and body building. They have proven by more than sixty years of success that the pure food elements of Father John's Medicine actually do make new flesh and strength and build-up the little ones who have become weakened and run-down. It is a safe food tonic for all the family because it does not contain alcohol or dangerous drugs. Guaranteed.—ADV.

GIRL IS SOUGHT AFTER MAN SHE SAW SHOT DIES

Express Driver Was Fired on Without Warning on Street Saturday Night.

A young woman about 19 years old, who wore a long green coat and a large black hat, is sought as the witness who can explain why a man who was talking to her at Compton and Park avenues, at 11:15 p. m. Saturday, shot and fatally wounded Harry J. Ryan, 21 years old, 2936 Hickory street, and can tell who the man was. Ryan died at the city hospital at 5:15 a. m. yesterday.

There is no reason for Ryan's killing apparent to the police at this time. The girl in the green coat was waiting at the corner, near a dance hall. Ryan and two companions had been across the street to a saloon and were returning to the dance hall. They saw an automobile carrying no license, either State or city, and occupied by four men, drive up to the curb at the point where the girl was standing. Two of the men alighted and began talking to the girl. By that time Ryan and his companions were approaching the spot. As they reached the curb one of the men turned and drew a revolver.

The girl cried out "Don't shoot." The man fired without a word, the bullet entering Ryan's breast just above the heart. The two men, instead of re-entering the automobile, ran and were pursued by James Dyer, 25 years old, 3137 St. Vincent street, one of Ryan's companions, to an alley on Virginia avenue near Park avenue. They stopped and one said: "Let's get him." That caused Dyer to retreat.

Ryan's other companion, Harry J. Oldenberg, 20, of 3134 Hickory street, and Dyer, visited him before his death at the city hospital. He asked them: "Why did that Jew shoot me?" He told the police he did not know the identity of his assailant.

Roy Finkbein, 4104 Clarence avenue, a chauffeur, who was arrested today, admitted he was driver of the car that carried the four men and gave this version of the shooting: He had driven the four men to the dance hall and became involved with them in an argument over the men's desire to load further passengers in the car. He said he drove around the corner from the dance hall and that the argument was renewed. A shot was fired and he saw Ryan fall. He said that Ryan had not been involved in the argument at any stage. One of the men suggested that they had better "clear out," he said, and three of them got in and he drove west in Park avenue. He said two others of the men ran after the car, but that he did not stop. His passengers alighted at Elliot and Cass avenues, he said.

Italy Has Serbian Punished.

By the Associated Press.

ROME, Oct. 6.—There was only one shot fired at the steamship Epiro when she was entering the winding channel leading to Cattaro last week. This shot, it is said, was fired by a Serbian sailor volunteer from the Rock of Rodoni. Italy has obtained the punishment of the guilty sailor and the substitution of Serbian regular troops as guards of the forts.

Safe Milk for Infants and Invalids

HORLICK'S

THE ORIGINAL

MALTED MILK

Rich milk, malted grain, in powder form. For infants, invalids and growing children. Pure nutrition, upbuilding the whole body. Invigorates nursing mothers and the aged. More nutritious than tea, coffee, etc. Instantly prepared. Requires no cooking.

Substitutes Cost YOU Same Price

METROIZING TRADE MARK

is Economizing

Metroized clothes wear longer, look better. Don't have your clothes just cleaned, have them Metroized. Phone today for real service.

Del. 1307
Lin. 4208
Lin. 950
Lin. 951

1033 N. Grand
4263 Olive

Metropolitan CLEANING AND DYEING CO.

WOOD TO SPEAK IN NEW YORK

Will Start Campaign for Restoration of Roosevelt's Birthplace.

By the Associated Press.

NEW YORK, Oct. 6.—Major-General Leonard Wood will be the principal speaker at the public meeting to be held here Oct. 17 to inaugurate the campaign of the Women's Roosevelt Memorial Association for the restoration of the birthplace of the former President at 28 East Twentieth street. The plans provide for the acquisition of the property and the reproduction of the interior with the original furnishings, portraits and heirlooms and the purchase of the building adjoining to be united with the birthplace under the name of Roosevelt House and used as a national center of Americanization and a school for citizenship.

STOP ITCHING ECZEMA

Penetrating, Antiseptic Zemo Will Help You

Never mind how often you have tried and failed, you can stop burning, itching eczema quickly by applying Zemo furnished by any druggist for 35c. Extra large bottle, $1.00. Healing begins the moment Zemo is applied. In a short time usually every trace of eczema, tetter, pimples, rash, blackheads and similar skin diseases will be removed.

For clearing the skin and making it vigorously healthy, always use Zemo, the penetrating, antiseptic liquid. It is not a greasy salve and it does not stain. When others fail it is the one dependable treatment for skin troubles of all kinds.

The E. W. Rose Co., Cleveland, O.

To Renew Complexion Without Cosmetics

If the excessive user of cosmetic only knew the impression her artificiality really makes upon others she would quickly seek means of gaining a natural complexion. Let her acquire the mercolised wax habit, discarding makeups entirely, and she will soon have the kind of complexion that women envy and men admire. It's so easy to get an ounce of mercolized wax at any drug store, use nightly like cold cream and wash it off mornings. And the results are so remarkable. Gradually the lifeless cuticle peels off, in almost invisible flaky particles. In a week or so there's a brand new complexion, clear, velvety, soft, of girlish color and texture.

The treatment is so simple, harmless and so marvelously effective, the wonder is that every woman whose skin is withered, discolored, rough, freckled or pimpled has not already adopted it.—ADV.

To rent a room—use a Post-Dispatch WANT AD.

We Give Eagle Stamps

Penny and Gentles

BROADWAY & MORGAN ST.

Sale of 1000 Stylish Shapes

$1.95

$2.95

Hats Trimmed FREE

A large purchase of 1000 Velvet Shapes; included are Chin Chins, Mushrooms, Droops, Sailors, Turbans and Side Turns; all of fine velvet, in all the newest shades.

No C. O. D. Phone Orders

$1.75 Tricotine Suiting
42 inches wide; colors navy, green and plum; yard,
$1.00

50c to 69c Satines
32 and 36 inch; fine mercerized silk finish, Remnants, 1 to 10 yards; yard,
29c

50c Suiting
Yard wide, dark, soft mixtures, check and plaids in navy lengths, 1 to 6 yards; per yard,
35c

$5.98 Silk Skirts

For Women and Misses
Second Floor.

An unusually large collection at this modest price.

These Skirts are extra ordinary values; made of silk poplin and come in black and colors; at **$4.98**

$1.50 Comfort Batts
White fluffy Cotton, in sheet size, 72x90; special,
$1.00

50c Canvas
8 and 10 ounce Duck, worth 50c a yard; Remnants, per yard,
29c

35c Curtain Scrims
Fine quality Voile and Scrims, hemstitched or fancy openwork borders; yard,
25c

Neponset

$1.00 value Neponset Floorcovering; cut from roll, as many yards as desired; many beautiful patterns of hardwood, tile and fancy block designs, far below the regular price. Neponset is the only floorcovering made with the waxed-finished waterproof back; heavy weight; lies flat on the floor; requires no tacking; will not curl up, and patterns are baked on; square yard **59c**

$14 All-Felt Mattress

Genuine all-felt Mattress, full 45-lb. weight, covered in extra good ticking, elegant value, special, only $9.75. **$9.75**

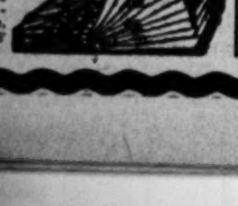

SHOES

Buy now. It's to your benefit. No matter what the price, you'll always buy here for less.

A large variety of styles and leathers, high or low heels; most all sizes; this is a real snap at **$3.45**

Good hard wheat is scarce this year—

We paid the price and got the best.

There is so much poor wheat, and so *little* good wheat, this year, that it was necessary to pay high to get the best. For years we have been paying *extra* and getting the choice wheat, so this year we didn't hesitate on account of price. We jumped in and *paid higher prices*, and, as usual, got the best.

We didn't want to take any chances on the quality of Valier's Enterprise Flour. *Only* a small percentage of this year's crop has the necessary *strength* to make

Valier's Enterprise Flour

You can absolutely *depend* on this flour this year, as you have always done. If it costs you more than ordinary flour, as it will, just remember that we *couldn't* make Valier's Enterprise Flour from the general run of wheat.

You wouldn't be satisfied if we had, for you don't like soggy, heavy bread—no matter what it *costs*.

Valier's Enterprise Flour costs a little more in the sack, but a whole lot less in the loaf, because you get *more* loaves from the sack and have *no* failures.

"Community" is Valier's high-grade popularpriced flour. It has made hosts of friends.

Your grocer can sell you Valier's Enterprise Flour. Don't experiment with any other—insist on getting it.

BANKERS TO ANSWER CHARGES

Preliminary of Accused Fargo (N. D.) Men Will Be Held Tomorrow.

FARGO, N. D., Oct. 6.—Preliminary hearing of President H. J. Hagen and Cashier P. E. Sherman of the Scandinavian-American Bank of Fargo, closed Thursday, who are alleged to have misled deputy bank examiners as to the bank's actual condition, will be held Tuesday before Justice Miller of Fargo. They were arrested Saturday and freed under $5000 bonds pending examination. The bank was closed by orders of the State Banking Board.

Exponents of Good Living Since '74

Conrad's

SELLS for LESS

MAIN STORE—EIGHTH and LOCUST

Taylor and Delmar — Limit and Delmar — Union and Vernon — De Balliviere and Waterman — Grand and Shenandoah

CONRAD'S EVERY-DAY PRICES
Demonstrate That Conrad's "Sell for Less"

NAVY BEANS Choice, white Michigans; lb., 9c **5 Lbs. 43c**

CALI. HAMS Smoked and cured by Swift & Co.; 6-pound average; lb. **22c**

BACON Firm and tender sugar cured; whole or half side; pound **32c**

HAMS Fine quality sugar cured; whole or half; per lb. **33c**

SANTOS COFFEE A choice Coffee that's a favorite with many particular coffee drinkers; lb. **39c**
GUATEMALA—Conrad's special; pound **48c**
CARANZA—A blend that is always pleasing; pound **52c**
CHASE AND SANBORN—Nationally known high-grade Coffee; pound tin **54c**
RAJAH CEYLON TEA—Makes a most fragrant and delightful cup; pound package **59c**

HONEY-KRUST **BREAD** You can save 2 cents on each 10c loaf at **8c**

CONRAD'S CATALOG
October number just out. Many savings quoted. A great convenience for the housewife. Call, phone or write for free copy.

BROOMS Light weight, but substantial. **43c**

Durkee's Salad Dressing Small bottle 13c; Medium bottle 25c; Large bottle 49c

POTATOES Choice, smooth, white Brown Beauties. **10 Lbs. 33c**

OUT-OF-TOWN PATRONS What Conrad's "Sells for Less" prices have done for others they will do for you. Write for our free Catalog.

Boneless Boiled Ham, pound ... 75c	New Kraut, pound ... 6c
N. B. C. Saratoga Flakes, pkg ... 19c	Rumford Baking Powder, pound ... 24c
Crisco, pound can ... 33c	Saccharine Tablets, box ... 7c
Lard Substitute, pound ... 27c	Swift's Frankfurters, pound ... 23c
Pure Lard, pound ... 30c	Sweet Home Flour, 24-lb. bag ... $1.50
Bulk Peanut Butter, pound ... 23c	Gulden's Mustard, 15c jar ... 10c
Hipolite M. M. Creme, pt. jar ... 26c	Campbell's Beans, can ... 12c
Ginger Snaps, pound ... 14c	Lipton Tea, ½-lb., 40c; ¼-lb ... 20c
Uneeda Biscuit, package ... 7½c	Domino Loaf Sugar, 2-lb. pkg ... 29c
Pink Salmon, tall can ... 20c	Standard Corn, can ... 14c
Libby Asparagus Soup, can ... 7c	Hershey Cocoa, ½-lb. tin ... 19c
Wright Salad Dressing, bottle ... 27c	Mazola Oil, quart, 72c; pint ... 37c
Black Shinola, 2 boxes ... 15c	Wisconsin Cream Cheese, pound ... 39c
Minute Tapioca, package ... 10c	Morton Salt, 10c package ... 8c
Baker's Cocoanut, can ... 11c	Campbell's Soups, can ... 10c
Libby's Tomato Soup, can ... 9c	Heinz Beans, can ... 12c nnd 17c
Lea & Perrin's Sauce, bottle ... 29c	Cream Cornmeal, pound ... 5c
Puffed Wheat, package ... 13c	Delgado Chile Con Carne, can ... 9c
Pimentos, can ... 17c	Kellogg's Korn Krisp, pkg ... 12c
Faust Spaghetti, etc., pkg ... 7½c	Kingsford Corn Starch, lb. pkg ... 11c
Argo Starch, pound package ... 9c	Bevo, case 24 bottles net ... $1.45
Creamo Oleo, pound ... 40c	Instant Postum, tin ... 39c and 24c
Troco, pound ... 34c	National Oats, package ... 10c
Pompeian Olive Oil, quart ... $1.28	Brookfield Butter, pound ... 68c
Carnation Milk, small can ... 7c	Tom Thumb Peas, can ... 21c
Every Day Milk, tall can ... 14c	Green Island Peas, can ... 14c

Lenox Soap 4c PALMOLIVE, 3 for ... 25c; GRANDPA TAR ... 8c

Soap Chips—20-Mule-Team; package, 42c and ... 13c	Crystal White Soap ... 6c
Lewis' Lye; can ... 12c	Gold Dust Washing Powder; package 29c and ... 4c
H. R. H. Paint Cleaner; pkg ... 8c	Dutch Cleanser ... 3 cans, 25c
H. and H. Soap; bar ... 13c	Butcher Floor Wax; 75c can ... 54c

Ever-Ready Outfit $1.00

Twenty years old, born at a dollar and not raised yet

Extra Radio Blades, 6 for 40c.

American Safety Razor Corporation
Factories—Brooklyn, N. Y.
TORONTO, CANADA — LONDON, ENGLAND

'Ever-Ready' Safety Razor

ROGER N. BALDWIN TO PREACH PACIFISM IN LABOR DISPUTES

Former Secretary of Civic League to Work as Cook on His Tour of Industrial Districts.

Roger N. Baldwin, former secretary of the St. Louis Civic League and lately a prisoner in a New Jersey jail because of his refusal to comply with the draft law, announced today his plans for a tour of the coal and steel industrial districts, in which he will preach pacifism as applied to labor disputes. He is the guest of Miss Maryq Bulkley, suffrage worker, at 5424 Cabanne avenue. His bride of two months, who is still known by her former name, Madeline Z. Doty, is in New York.

Baldwin arrived in St. Louis yesterday, after having beaten his way from Peoria, Ill., to the East Side yards in a gravel car. He did this, he said, by showing his union card to the trainmen. Baldwin learned the cook's trade in jail, and he plans to work as a cook, preferably in the cheaper sort of restaurants, on his journey eastward.

"I am a thorough-going pacifist," Baldwin said to a Post-Dispatch reported. "If I had believed in the war I should not have stopped short of serving in the trenches. As I did not bqelieve in it, and do not believe in war under any circumstances, I refused to perform any war service, and my imprisonment resulted. My friends say to me, 'You would fight in the Red Army, if you were in Russia, wouldn't you?' I reply, 'Certainly not; I would be in prison today if I were in Russia.'

"I served in the picket line with the steel strikers at Gary and South Chicago a few days ago. I believe the strikers have substantial grievances, but at the same time it must be recognized that strikes now are more and more directed toward the control of industry, rather than merely to increasing wages or improving conditions. With the industries controlled by the workers for service, the six-hour day will be possible without a lessening of production.

"I do not approve of violence by capital or by labor, and it is my desire to see the great industrial changes, which I believe are now under way, made by peacemul means. However, I have no interest in political action."

JOHNSON SAYS ORGANIZED PROPAGANDA AIDS LEAGUE

Senator Issues Statement on Departure From California for Speech at Portland.

By the Associated Press.

SAN FRANCISCO, Oct. 6.—Senator Hiram W. Johnson, who left here last night for Portland to continue his speaking tour, issued a statement before his departure, alleging that in addition to the sincere advocates of the league there was an organized and well-financed propaganda endeavoring to create sentiment in its favor and also another element—the Anglo-Japanese propaganda and press."

After pointing out that there were sincere advocates of the league of nations, he continued:

"Beyond these good people there is an organized propaganda, with innumerable publicity men and women extravagantly protected, the whole financed by a tremendous sum of money, which has seized upon every utterance, has capitalized every incident and every possible advocate, and by the strength of its organization, the threat of its published displeasure and its lavish use of funds, has endeavored to create a public sentiment and by the exercise of its power and money has measureably succeeded.

"Moreover, in addition to this propaganda, the most clever and astute politicians, caring nothing for the league and everything for political advantage, have skillfully manipulated for political purposes the sentiment thus created.

"Skulking behind these two forces the highly protected publicity of the League to Enforce Peace and the cunning politicians, is another element, sinister and threatening, the Anglo-Japanese propaganda and press.

ELECTRIFICATION OF STREET LIGHTS BY SECTIONS PROPOSED

System Would Be Changed as Funds Become Available Under Engineer's Plan.

St. Louis should adopt a uniform plan for lighting its streets by electricity and put that plan into effect by districts as funds become available, is the conclusion of Ralph Toensfeldt, an engineer of the Department of Public Utilities, who was sent to Chicago and Milwaukee to examine the plans of electrification which those cities are making effective.

The Board of Public Service has recommended the electrifying of the lighting systems in parks at a cost of $193,000. It is proposed by Director Hooke that a system for the reconstruction of the entire city's lighting shall be made before Aug. 31, 1920, when the present lighting contracts expire.

Toensfeldt found that Chicago is placing its lights on 11-foot poles. The consequence is that a bright glare of small radius is reflected on the pavement. The theory seems to be of discernment by contrast—making visible objects on the street by giving them relief against a brightly lighted space. He declares that this does not make it possible for pedestrians to see clearly the features of those they meet.

In Milwaukee he found that lights were being put as high in the air as possible on poles from 15 to 30 feet high, the theory being one of lighting by diffusion, giving a glow to the entire area instead of isolated bright splotches as in Chicago. He declares that this system makes it possible to see efatures of passers 15 or 20 feet away.

At Busy Bee Bake Shops Tuesday. Delicious Pineapple Layer Cake 45c
—Adv.

Are You, Too, Paying the Price?

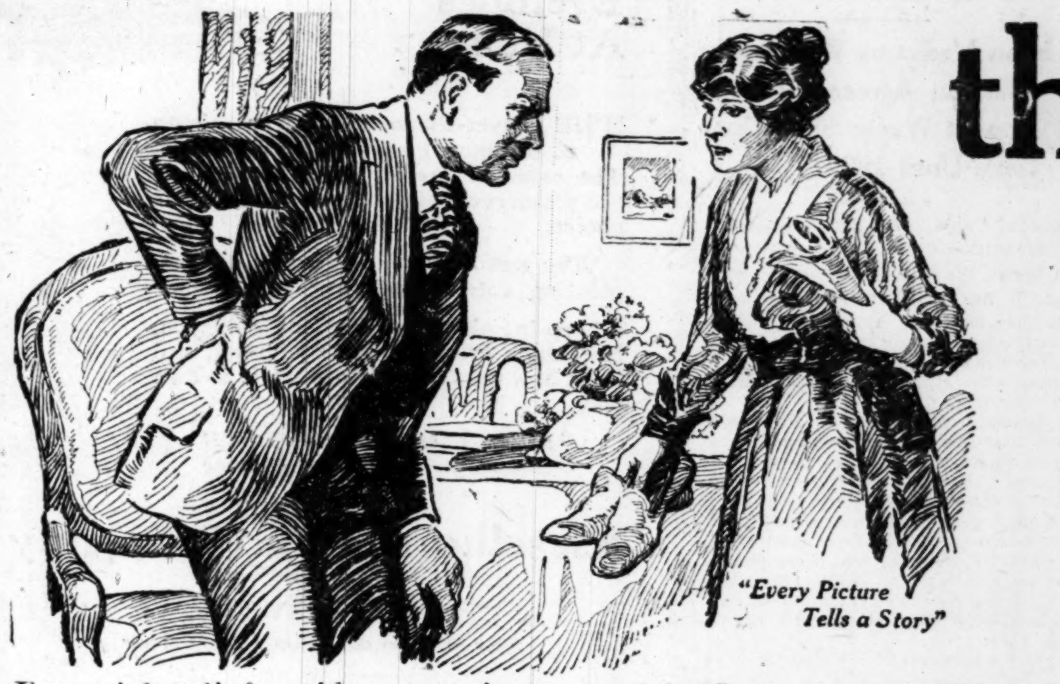

We all seek life's comforts and pleasures, but many of us pay too high a price for them. Continued over-working, over-eating and over-drinking; late hours and loss of sleep, gradually roll up an account that brings sickness and enforced rest. Weak kidneys is the common penalty. Daily backache, dizzy spells, headaches, rheumatic pains and kidney irregularities are warnings of kidney weakness. Don't wait! Neglect may lead to gravel, dropsy or Bright's disease.

For quick relief avoid over-eating, over-drinking, over-working and other excesses, and help the weakened kidneys with **Doan's Kidney Pills.** Doan's have brought new health and happiness to thousands of sufferers. Many of them live right here in St. Louis. **Ask your neighbor!**

These Are St. Louis People:

EASTON AVENUE

A. P. Vitrey, prop. of commercial printing estab., 3846 Easton av., says: "I had a bad attack of kidney complaint, which lasted for about two weeks. I first noticed pains through my kidneys and I felt tired and heavy, especially on getting up in the morning. My back ached considerably. I had been reading the recommendations of so many local people who had been benefited by Doan's Kidney Pills, that I decided to try them, getting a supply from Teiber's Pharmacy. It was no time after using them that I got straightened up and I have been free from kidney trouble ever since."

PAGE AVENUE

Mrs. J. M. Swallow, 4434 Page Av., says: "I have used Doan's Kidney Pills for pains in my back, which I have been subject to, especially when I have taken a cold. Every attack has been quickly dispelled by their use and I find that Doan's Kidney Pills act directly on the kidneys and by strengthening these organs make me feel so much brighter and give me new life and energy. I really can't give more praise to Doan's than their merit deserves, for the good they have done in our home."

EASTON AVENUE

August W. Krafft, 4223 Easton avenue, says: "I am always ready to say a good word for Doan's Kidney Pills. I am glad to recommend them to anyone suffering from kidney trouble. I was in bad shape some time ago, owing to this complaint. My back was painful and I had to lay off work for a week. I had been serving in the Philippines, in the United States Army, and the climate and bad water had a lot to do with bringing on my trouble. My bladder was affected. I also suffered from rheumatic pains, which settled in my lower limbs, and in rainy weather I could hardly walk. I used about two boxes of Doan's Kidney Pills and was cured. I have felt fine in every way since."

N. VANDEVENTER AVENUE

Mrs. C. Combe, 1819 North Vandeventer avenue, says: "I use a few doses of Doan's Kidney Pills occasionally when I feel any symptoms of kidney disorder or my back starts aching, and they are sure to relieve me. When I began using Doan's Kidney Pills the first time I was so bad off with my back I couldn't get up after sitting down. Flashes of light would appear before my eyes. I would also have dizzy spells and pains in the back of my neck, which extended up into my head. As soon as I began taking Doan's relief followed, and I have relied upon this medicine ever since."

No package of Doan's Kidney Pills is genuine unless it bears the maple-leaf trade-mark and the signature—"**James Doan.**"

MICHIGAN AVENUE

Chas. C. Grosse, 7212 Michigan avenue, says: "We used Doan's Kidney Pills in our house for several years, and they have always brought relief to anyone suffering from kidney disorders. I first used Doan's when I was down and out with kidney trouble. I was so bad I could hardly turn over in bed, owing to the intense pains through my back and kidneys. I also suffered from rheumatic troubles, and it was very painful, especially in my lower limbs. As soon as I began using Doan's Kidney Pills I got relief, and they have never failed to ward off any symptoms when I have used them since."

Doan's Kidney Pills

Every Druggist Has Doan's, 60c a box. Foster-Milburn Co., Manufacturing Chemists, Buffalo, N. Y.

Eatmor

Cranberry Sauce should be served with beef—good also with lamb, veal and pork.

Cranberries

"Cascarets" work while you sleep! They start the liver and loosen the bowels without griping or sickening you.

When you wake up all constipation, biliousness, headache, sallowness, bad breath, stomach misery or cold is gone.

"Cascarets" never keep you anxious or inconvenienced all the next day like Calomel, Oil, Salts and violent Pills.

"Cascarets" are a delightful laxative-cathartic for grown-ups and children. Switch to "Cascarets"—Cost so little.

—ADV.

STRAIGHTENS OUT

KINKY HAIR

Herolin Pomade Hair Dressing is not sticky or gummy. Finely perfumed. You like to use it. Takes the place of straightening irons. Makes your coarse, kinky, snarly hair soft, lustrous, long, straight and silky. If your hair is dry or wiry try Herolin. It cleans dandruff and stops falling hair. Herolin sent by mail, **PRICE 25 CENTS**, stamps or coin. Agents wanted everywhere. Write for particulars.

HEROLIN MEDICINE CO., Atlanta, Ga.

BLISS NATIVE HERB TABLETS

TO-NIGHT AT BEDTIME

If you feel out of sorts, run down or "all in" from over-exertion, or if you are CONSTIPATED, or your LIVER IS OUT OF ORDER, take BLISS NATIVE HERB TABLETS. In severe cases of HEADACHE or RHEUMATISM PAINS two tablets may be taken. You will get up next morning feeling very much better. Bliss Native Herb Tablets act gently but effectively on the kidney, liver and bowels. The dollar box contains 200 tablets, and usually lasts six months. Get the genuine and look for the trademark and money-back guarantee on each box. Two sizes, 50c and $1.

Sold by leading druggists and local agents everywhere. Made by ALONZO O. BLISS CO., Washington, D. C.

THERE ARE FIVE WAYS of getting Want Ads to the Post-Dispatch office. Through your druggist, over your phone, by mail, by messenger or personal call—with no difference in prices.

When your brain *works* like a dog with three legs *walks*—you need

BEECHAM'S PILLS

An active brain must have pure blood, not poisoned with products of indigestion—or liver and kidney laziness.

Largest Sale of Any Medicine in the World. Sold everywhere. In boxes, 10c., 25c.

Whiskey—Beer—Wine

Complete formulas and instructions for making at home rye whiskey, real beer and choice wines, including making and operating home still. Prepared by men formerly in brewing and distilling business. Real goods; no substitutes; post-office rules formulas may lawfully be sent through mails. Act quick. Bill before Congress which will prohibit sale of liquor formulas. Sent on receipt of $1—check, money order, cash or stamps. BALTIMORE FORMULA CO. Dept. 117, Baltimore, Md.

This Is Better Than Laxatives

One NR Tablet Each Night for a Week Will Correct Your Constipation and Make Constant Dosing Unnecessary. Try It.

Poor digestion and assimilation mean a poorly nourished body and low vitality. Poor elimination means clogged bowels, fermentation, putrifaction and the formation of poisonous gases which are absorbed by the blood and carried through the body.

The result is weakness, headaches, dizziness, coated tongue, inactive liver, bilious attacks, loss of energy, nervousness, poor appetite, impoverished blood, sallow complexion, pimples, skin disease, and often times serious illness.

Ordinary laxatives, purges and cathartics—salts, oils, calomel and the like—may relieve for a few hours, but real, lasting benefit can only come through use of medicine that tones up and strengthens the digestive as well as the eliminative organs.

Get a 25c box of **Nature's Remedy** (NR Tablets) and take one tablet each night for a week. Relief will follow the very first dose, but a few days will elapse before you feel and realize the fullest benefit. When you get straightened out and feel just right again you need not take medicine every day—an occasional NR Tablet will then keep your system in good condition and you will always feel your best. Remember, keeping well is easier and cheaper than getting well.

Nature's Remedy (NR Tablets) are sold, guaranteed and recommended by your druggist.

Nature's Remedy — NR-TABLETS-NR — Better than Pills For Liver Ills — GET A 25c Box

—ADV.

RUPTURE

Curable without surgical operation. Call or write at once. Hours 10-4, Saturday, 4-6. Booklet or examination FREE.

The Herniatone Co. 501 Pine St. St. Louis.

Stylebilt CLOTHES

This Trademark

This trademark appears in the inside coat pocket of probably the largest individual clientele of high-class business men served by any clothing institution east of Chicago.

It signifies that the garment it graces is 100 per cent virgin wool and hand made. Every Suit and Overcoat bearing the Stylebilt label is an individually designed, sheared, needled and hand-wrought product, practically duplicating in every particular the classic beauty and distinctiveness of Fifth Avenue's most celebrated custom tailors.

Formal Opening, Saturday, October 11th. See announcements that follow.

Werner & Hilton
At Corner Washington Ave. & Eighth St.

These Chilly Fall Mornings An Electric Radiator

Avoid the well known danger of a chilly room. The Warm glow of the Electric Coils IMMEDIATELY insures your comfort.

The Electric Radiator is the one thoroughly practical adjunct to your regular heating system.

IT IS EASY TO OWN ONE
Pay for it in 5 installments on your light bills or 5% discount for cash.

The UNION ELECTRIC Co
MAIN 3220 12th and LOCUST STS. CENTRAL 3530

For Hardening of the Arteries

DEVONIA
"The Waterway to Health"

Buy a bottle or more of Devonia and take it according to directions under our guarantee that if you are not benefited, your druggist will refund your money.

64 Doses $1.00 Dose: Tablespoonful in a Glass of Water

Devonia is a natural alterative and reconstructive agent—not a cathartic or purgative. It is not fortified or condensed.

Devonia is also prescribed for **Constipation, Indigestion, High Blood Pressure, Rheumatic Affections, Anaemia and Skin Diseases.** On prescription from your physician or at your druggist's.

Write for free booklets on any of the diseases named above.

THE DEVONIAN MINERAL SPRING CO., Incorporated
Executive Offices: Owensboro, Ky.

STRIKE OF BRITISH RAILWAY MEN ENDS WITH COMPROMISE

Union Mediators Win Settlement on Agreement That Present Wages Shall Continue Until 1920.

Special Cable to the Post-Dispatch.

LONDON, Oct. 6.—As suddenly as it began the railway strike has ended. It has ended, too, in defeat for neither side and a striking victory for the trade union mediators, whose efforts to obtain peace were untiring, even when the situation was most threatening.

Broadly, the terms of settlement are that the present earnings of the men in all grades (that is, pre-war wages plus the 30 shillings or $7.50, war wage) shall continue until Sept. 30 next year. This is a considerable concession by the Government, which originally proposed that there should be no alteration until Dec. 31, 1919, and then suggested that no alteration should take place until March 31, 1920.

The whole question of wages is to be rediscussed, subject to the provision that the wages of no railway man on any system shall fall below 51 shillings ($12.75) a week, till the cost of living drops to less than 110 per cent above normal. This is a concession which will mean an immediate advance of 2 shillings (50 cents) a week to many thousands of porters, who received only 16 shillings ($4) in 1914 and are presently getting 49 shillings ($12.25).

Altogether, though the men's demands were not conceded in the form submitted, in substance their claim is gained for a full year.

News of the settlement, which was announced from Downing street last evening, spread throughout London with bewildering rapidity. Bus men and tram conductors quickly told the good tidings to their passengers who, however, for the most part refused to be convinced until they read in extra editions of the Sunday papers the three worlds: "Strike settled, official."

General Feeling of Relief.

The general feeling appeared to be one of relief rather than of joy, and nobody seemed troubled much about the terms of the settlement.

Railway men traveling home in busses and trams with their wives were, however, in a state of glee, and they made the journey a sort of joy ride.

The railway pickets outside the Euston Station were relieved by cyclist orderlies, who rode up and shouted that cheery message: "Satisfactory settlement." The men shook hands and the pickets left the station.

The Daily News says: "The leaders on each side claim to have secured peace with honor. The defeat of the Government, in spite of the dual role which it was, unfortunately, compelled to fill, would have been obtained without involving the whole of trade unionism in ruin, for it was abundantly clear that the unions of the country had resolved to go under themselves rather than stand by and see the railway men broken."

King George, who had hurried back to London from Scotland in consequence of the strike situation, took the keenest interest in its development, and while carefully refraining from any suggestion of taking sides in the dispute, lost no time getting in close touch with both parties. He was at work in his private room from an early hour dealing with documents from the various Government departments relating to the situation and was in frequent telephone communication with some of the principal parties to the dispute. He learned with great pleasure, first from the Prime Minister and then from Thomas, that the strike had ended, and also arranged to have Lloyd George come to him at the palace at the earliest possible moment with the full terms of the settlement.

Loss Totals Millions.

Business men are inclined to estimate the total loss to the nation through the strike as approximately $250,000,000, according to the Daily Mail, but it will be a long time before the cost is fully determined. The bills to be paid by the Government probably will amount to $5,000,000 for each day of the strike, covering a variety of services necessitated, in addition to the unemployment pay of those made idle by the stoppage, numbering more than 335,000.

The loss to industry is far greater. Perishable goods in many cases were destroyed; many works stopped operations, almost all export trade ceased, and orders were lost through the uncertain conditions. The railway men, who were out eight days, spent $15,000,000 strike pay, the emergency funds of the National Union of Railway men being depleted to that extent, and incurred besides many other expenses.

At Busy Bee Cake Shops Tuesday.
Delicious Pineapple Layer Cake 45c.
—Adv.

LAUNDRY STRIKE THREATENED

Workers in New York Want 44-Hour Week and Higher Wages.

By the Associated Press.

NEW YORK, Oct. 6.—All New York is in danger of joining the great "unwashed" today, for not only have the laundry workers threatened to strike for an increase in wages and a 44-hour week, but the employers declared last night that rather than accede to the demands of the workers every hand laundry on the upper West Side will be closed down

Evenings At Home

THE Player-Piano has proven a boon to the busy man who enjoys music. The cares of the day are forgotten in the pleasure of playing the music of his choice.

Why not avail yourself, too, of such pleasing entertainment in your home?

Stop in; play these Nationally-known, Nationally-priced Players yourself, and learn how convenient we make it to own one.

Apollo—Vose & Sons—Kimball Gulbransen —Whitney— Hinze

Kieselhorst Piano Company
—ESTABLISHED 1879—
1007 Olive St.
"For 40 Years the Reliable Music Store"

HANAN

The increased cost of leather and other materials that go into the making of a Shoe has not lowered Hanan standards.

A cheap Shoe nowadays inevitably means shoddy materials, inexpert labor. Hanan Shoes are not made to catch the eye by a low-price tag, but to hold the patron by thorough satisfaction and service.

SHOES

Good Shoes are an Economy

720-722 OLIVE ST., ST. LOUIS

LONDON NEW YORK PARIS

The POST-DISPATCH is the only St. Louis evening newspaper giving Associated Press news service.

"SYRUP OF FIGS" CHILD'S LAXATIVE

Look at tongue! Remove poisons from little stomach, liver and bowels—say "California"

Accept "California" Syrup of Figs only—look for the name California on the package, then you are sure your child is having the best and most harmless laxative or physic for the little stomach, liver and bowels. Children love its delicious fruity taste. Full directions for child's dose on each bottle. Give it without fear.

Mother! You must say "California."
—ADV.

QUICK sales of property result from Post-Dispatch Real Estate advertising.

SHOP CAREFULLY — NO CREDITS — NO EXCHANGE — NO REFUNDS PERMITTED

Garland's

A SALE of DRESSES

Offering Inimitable Values, Almost Limitless Variety and Superior Qualities

MORE THAN 300 DRESSES AWAIT YOUR SELECTION AT

Dresses Worth $39.50 and $35 **$14.75** *Dresses Worth $29.50 and $25*

Illustrated to the left is a stunning Russian Blouse model of blue serge, with black satin, gold embroidered vestee. The other model is of black satin with surplice waist. Collar of white lace. Both models included in this sale.

Come—Share in This Momentous Saving Opportunity

This sale of Dresses will go down in the history of this store as one of the most extraordinary value-giving achievements of the year 1919.

Included are Dresses of SERGE, SATIN, GEORGETTE, TAFFETA and COMBINATIONS, in a variety of colors and ingenious decorative schemes that are new for Fall and Winter.

If you are accustomed to paying from $25 to $35 for a Dress, come here tomorrow and invest just $14.75 in any garment in this sale. This will further convince you (if you are not already thoroughly convinced) that you can always do better at Garland's.

DRESS SECTION—THIRD FLOOR

Extraordinary Sale of Coats

All circumstances considered, this is a startling event, a wonderful thing in models offered, to say nothing of the investment opportunities which it provides.

The assortment of Coats offered in this very splendid event comprises a wide variety of new styles developed of fabrics destined for service and warmth. Every Coat in this group is positively wonderful at **$19.75** *Coats Worth to $39.50*

Suedene, Heather Cloth, Thibet, Tweeds, Melton & Shaggy

These remarkable Coat values come in a variety of new Fall and Winter colors. Some are lined throughout in plain and fancy Sol satin. Many have large, convertible collars of self material, plush and Kit Coney fur.

Misses' and Women's Sizes

COAT SECTION—FOURTH FLOOR

Special for Tuesday

Georgette and Crepe deChine

WAISTS

Worth to $7.50 **$5.95**

Three hundred and fifty excellent Georgette and Crepe de Chine Waists, in a variety of colors, dozens of styles and practically every size, comprise the assortment that goes on sale at $5.95 Tuesday. They are the sort of Waists women are accustomed to buying at a higher price.

THOMAS W. GARLAND — 409-11-13 BROADWAY

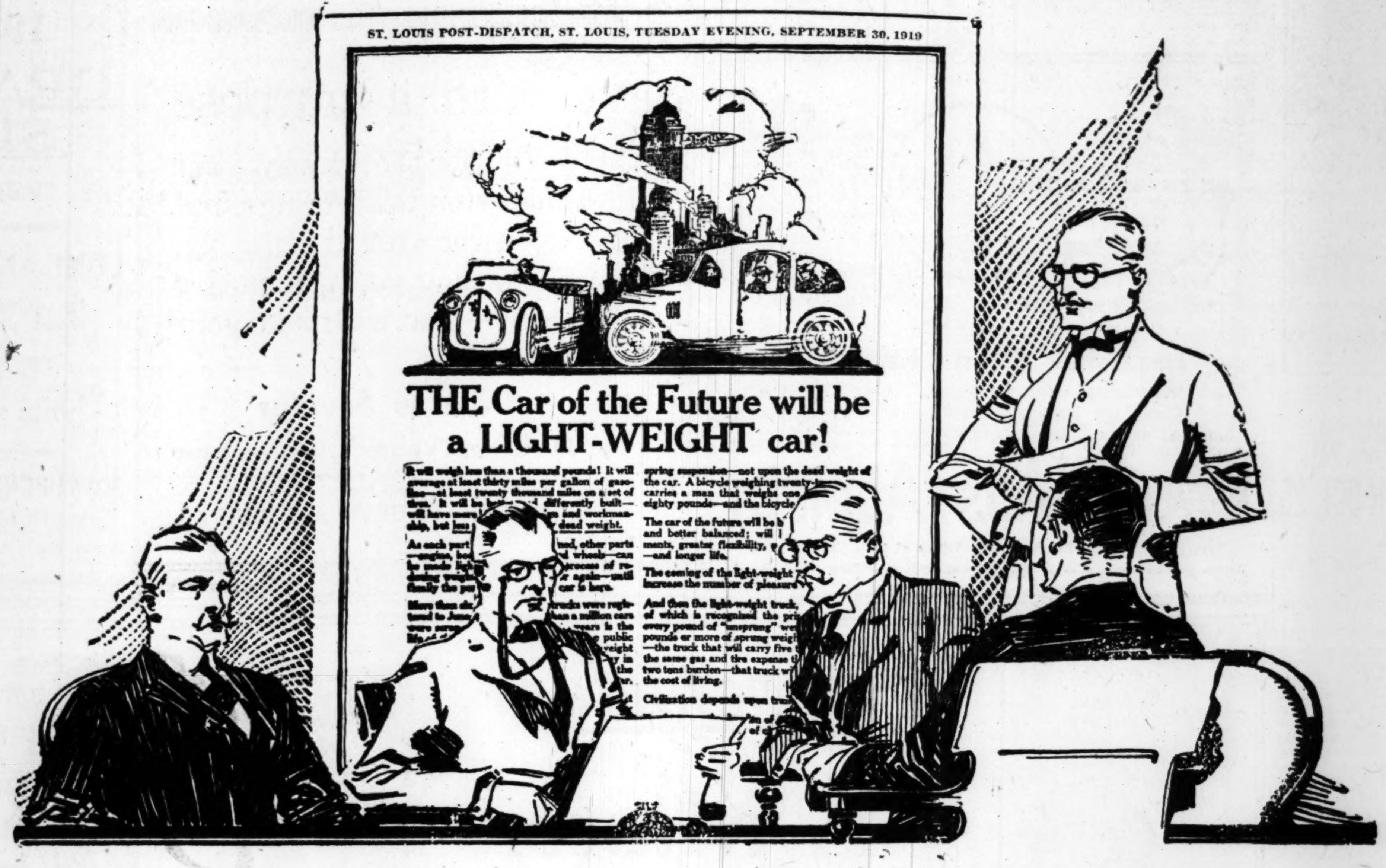

"THE Car of the Future will be a LIGHT-WEIGHT car!"

The Automotive Engineer says: "The featherweight car of the future will roll up thirty to forty miles for every gallon of gasoline. It will register at least twenty thousand miles for each set of tires. It will turn upside-down all existing tables of car-performance and service!

"It will not depend upon bulk for its durability, nor upon weight for its riding ease—but upon advanced structural design and new materials—upon balance, proportion and spring suspension.

"All excess weight will be left in the foundry to be used for flatirons or for other products in which weight will not tax upkeep, retard performance or shorten the life of the car.

"The motor of today is a high-powered motor only because it is forced to pull an excess load that is just as unnecessary as a lead filling in the saddle of a horse. Compared with this power plant, the motor in the car of less than a thousand pounds will seem like a miniature.

At the last meeting of the Society of Automotive Engineers

William B. Stout, Consulting Engineer, The United Aircraft Engineering Corporation, said:

"We should have a 900-pound, 5-passenger car that will be a better riding car than any now on the market. This will be made possible through war experiments for airplane construction, and the engine will be of 15-horsepower, 6-cylinder, weight 120 pounds. This car should give 30 to 40 miles on a gallon of fuel. The problems are in unsprung weight and axles and drives."

Henry M. Crane, Vice-President and Chief Engineer of the Wright-Martin Aircraft Corporation, said:

"The trend is toward lighter cars. The closed bodies will be made in increased proportion. There will be a greater mileage per gallon of fuel. Maintenance must be made less of a problem for the car owner."

"The cars of the country now are hauling at least five million tons of weight more than will be hauled by the same number of cars when the car of the future comes into its own.

"Excess weight is helping to keep the number of cars scrapped each year above the million mark.

"Excess weight is responsible for the fact that tires are pounding out quickly instead of wearing out s-l-o-w-l-y.

"Excess weight is causing enormous and unnecessary drains on an already failing gasoline supply.

"The tide of development in motor transportation flows irresistibly in the direction of the car of greater economy of operation, greater ease of handling, better riding qualities—the car that will impose a smaller tax on its owner and upon the communities whose roads it travels—The Car of the Future will be a Light-weight car!!"

LIGHTER CARS INEVITABLE

Copyright, 1919.

Chronic Rheumatism Is Not Dangerous

It Is, However, Very Painful, and If Not Properly and Promptly Treated the Trouble will Return and Eventually Cripple You

Chronic Rheumatism affects the hips, shoulders, knees and other large joints. Sometimes it is confined to just one joint. Again it may travel from one part to another part of the body.

The attacks cease and for weeks there is no reappearance of the trouble—the patient is seemingly well. The pains return, however, and unless the proper treatment is used, the sufferer becomes a rheumatic cripple.

If you are now nursing a rheumatic knee, shoulder or some other joint, or have suffered in the past from this trouble, you should do something at once to prevent future attacks.

There is no treatment better suited for the relief of Chronic Rheumatism than Prescription C-2223. This treatment contains some of the most valuable medicinal ingredients known to the medical profession; in fact, it was for years used by a successful doctor.

Prescription C-2223 is supplied in Concentrated liquid form to be taken in small doses. It acts directly on the blood—eliminating all the impurities that are causing the aches and pains.

As it is very important that the liver be active and the bowels open, 2223 Liver Pills are recommended for use in connection with the Liquid Prescription Treatment.

So great is the faith of the manufacturers in Prescription C-2223 that they will refund the price paid for two $1.50 bottles, if satisfactory relief is not secured by the patient.

Your druggist should be able to supply you with Prescription C-2223 at $1.50 a bottle; 2223 Liver Pills at 25c; or the 2223 Laboratory, Memphis, Tenn., will send both prepaid on receipt of $1.75. Write for sample of Pills and leaflet.

Prescription

C-2223

Itching Skin

—ADV.

Clear Away the Summer's Tan

DON'T wait for it to "wear" off. You can easily make your skin fair and smooth in a short time.

There is a simple, sure way. Test it just one day or one evening.

Try this simple formula—

"A little CREME ELCAYA rubbed gently into the skin; then if you need color, a very little Elcaya rouge spread carefully over the cheeks before the cream is quite dry; and after that the film of face powder over all."

CRÊME ELCAYA

is a delightful, non-greasy, disappearing toilet cream that makes the skin like velvet.

Your dealer has ELCAYA and has sold it for years. Ask him.

In Jars at 30 & 60c

James C. Crane, *Sole Agent*

Creme Elcaya Elcaya Rouge Elcaya Face Powder

148 Madison Ave., New York

Ringworm—Scalp Sores

If you want speedy help try D. D. D. Prescription. So easy to apply, not greasy or messy. It washes into the scalp and the relief is instant. Try it today. We guarantee the first bottle. 35c, 65c and $1.00.

D.D.D.

The Lotion for Skin Disease

WOLFF-WILSON DRUG CO., ST. LOUIS. CHAS. F. MERKER, DGST., EAST. ST. LOUIS, ILL. —ADV.

Tobacco Habit Dangerous

says Doctor Connor, formerly of Johns Hopkins hospital. Thousands of men suffering from fatal diseases would be in perfect health today were it not for the deadly drug Nicotine. Stop the habit now before it's too late. It's a simple process to rid yourself of the tobacco habit in any form. Just go to any up-to-date drug store and get some Nicotol tablets; take them as directed and lo: the pernicious habit quickly vanishes. Druggists refund the money if they fail. Be sure to read large and interesting announcement by Doctor Connor soon to appear in this paper. It tells of the danger of nicotine poisoning and how to avoid it. In the meantime try Nicotol tablets; you will be surprised at the result.—ADV.

SHE WILL BE SPECIAL MAID AT V. P. BALL

Miss Anne M. Block.

JUNIOR PLAYERS IN FIRST PLAY ON OCT. 25

Many Reservations Being Made for "The Little Princess."

MANY reservations have been made for the season for the Junior Players, who will present five fairy plays and dramas of child life at the Artists' Guild. The first play, "The Little Princess," will be given on Oct. 25. This is a play adapted from Mary Pickford's famous screen success, and will be given here for the first time. "Cinderella" will be revived for a Christmas festival, and other plays will be "Beauty and the Beast," "Treasure Island" and "Snow White." Among the guarantors for the season are: Mrs. Dwight Davis, Mrs. B. F. Bush, Mrs. J. Lionberger Davis, Mrs. Firmin Desloge, Miss Thekla Bernays, Miss Sarah Tower, Miss Letitia Parker, Mr. and Mrs. E. W. Stix, Mr. and Mrs. Clark McAdams, Mr. and Mrs. Hudson E. Bridge, Mr. and Mrs. Joseph Pulitzer, Mr. and Mrs. E. A. Faust, Mr. and Mrs. Ephrim Catlin, Mr. and Mrs. F. P. Crunden, Mr. and Mrs. Wallace Simmons, Mr. and Mrs. D. R. Calhoun, Mr. and Mrs. Frank Ruf, Fred Eiseman, Percy Werner, Rolla Wells, T. W. Fry and Hugo Koehler.

Social Items

Miss Louise Kroeger, daughter of Mr. and Mrs. H. W. Kroeger, 5019 Maple avenue, was hostess at a luncheon today to 12 of her friends, to announce her engagement to B. J. Cherwenka of Traverse City., Mich. Mr. Cherwenka is a graduate of Michigan University and returned from France a short time ago. No date for the wedding has been set.

Miss Anne M. Block, daughter of Mr. and Mrs. Harry L. Block, will make her debut at the Veiled Prophet ball and has been named as one of the three special maids.

Announcement has been made of the engagement of Miss Lillie Nugent, daughter of Mrs. L. P. Nugent of Maple avenue and Thornby place, and Scott G. Parsons. Mr. Parsons is the son of Dr. and Mrs. Scott E. Parsons and was educated at Washington University. The wedding date has not been decided upon.

Mrs. Edgar Peters of 329 Westgate avenue will entertain this afternoon with a bridge party in honor of Miss Claribel Peters, whose marriage to Frederic E. Heffner will take place Saturday.

Mrs. C. H. Heinfelder will arrive shortly from Chicago to visit her mother, Mrs. Frank Rumbold of the Buckingham Hotel, while Mr. Heinfelder is in Europe on business.

Miss Roberta Noble of 5242 Waterman avenue is visiting in Sikeston, Mo.

Evening dress sets of pearls and platinum in the new octagon shape are being worn this year. Heffern-Neuhoff, Jewelers, Eight-O-Nine Locust.—Adv.

Miss Lydia Gruen, daughter of Mrs. Elizabeth S. Gruen of Shrewsbury Park, entertained last Thursday with a luncheon in honor of Mrs. Clarence F. Lee, who, until Sept. 27, was Miss Evalyn Jamieson.

On Wednesday, Oct. 8, at 2:30 o'clock, a three-handed euchre will be given for the benefit of St. Joseph's Deaf Mute Institute at 901 North Garrison avenue.

The marriage of Miss Isabelle Bruner, daughter of Mr. and Mrs. P. M. Bruner of 5143 Maple avenue, to John T. Borgsteadt, son of Mr. and Mrs. F. A. Borgsteadt of 1219 Shawmut place, will be quietly celebrated this evening at the home of the bride's parents, and will be followed by a small reception.

Miss Annette Pinney will attend the bride as maid of honor and Minor Stout will be best man.

After a wedding trip to Galveston, the couple will make their home in Dallas, Tex.

Mr. and Mrs. S. Stein of 5172 Kensington avenue announce the marriage of their daughter, Miss Bertha Stein, to Frank Stiener. The ceremony was performed Sunday by Rabbi Rosentrater. Mr. Stiener resides with his sister, Mrs. F. Freedman of 5736 Page boulevard.

Sunday Burials Under Ban.

MOBILE, Ala., Oct. 6.—It may soon be unlawful to die in Mobile on Sunday. Already Sunday burials are outlawed. Following complaint on the part of the preachers, undertakers, grave diggers and florists, the city commission has passed an ordinance forbidding burials on the Sabbath.

GERMANS WITHDRAWING TROOPS

Memorandum Says Recall Has Started in Baltic Provinces and Lithuania.

By the Associated Press.

PARIS, Oct. 6.—Germany has delivered to Gen. Dupont, commander of the interallied mission at Berlin, a memorandum declaring that it has recalled Gen. von der Goltz, commander of the German troops in the Baltic provinces and Lithuania, has stopped pay, supplies and munitions to the German troops there and is doing everything possible to bring about the withdrawal of the German soldiers in accordance with the demand of the Supreme Council.

Gen. von Eberhard has been appointed in place of Gen. von der Goltz to take charge of the evacuation.

FRANCO-GERMAN TRADE PLANS

Commercial Relations Are Expected to Develop on Large Scale.

PARIS, Oct. 6.—French newspapers, in articles dealing with the resumption of international relations on a pre-war basis as soon as the end of the state of war is officially declared, indicate that, in spite of the feeling which exists against the former enemies of France, commercial relations between France and Germany will at onc develop on a large scale.

Even the conservative press, including papers like the Intransigeant, are advocatin trade with Germany as the only remedy for the unfavorable positions of French exchange. Relations with business interests on the left bank of the Rhine are particularly favored by the press.

HOW DOCTORS TREAT COLDS AND THE FLU

First Step in Treatment Is a Brisk Purgative With Calotabs, the Purified and Refined Calomel Tablets That Are Nausealess, Safe and Sure.

Doctors have found by experience that no medicine for colds and influenza can be depended upon for full effectiveness until the liver is made thoroughly active. That is why the first step in the treatment is the new, nausealess calomel tablet called Calotabs, and which are free from the sickening and weakening effects of the old style calomel. Doctors also point out the fact that an active liver may go a long way toward preventing influenza and is one of the most importand factors in enabling the patient to successfully withstand an attack and ward off pneumonia.

One Calotab on the tongue at bed time, with a swallow of water—that's all. No salts, no nausea nor the slightest interference with your eating, pleasure or work. Next morning your cold has vanished, your liver is active, your system is purified, and you are feeling fine, with a hearty appetite for breakfast. Druggists sell Calotabs only in original sealed packages, price 35c. Your money will be cheerfully refunded if you do not find them delightful.—ADV.

Headache! Pain! Neuralgia!

Get almost instant relief, without fear, if you see the safety "Bayer Cross" on Tablets! Look for the "Bayer Cross"! Safe and proper directions in each Bayer package.

Bayer-Tablets of Aspirin

Boxes of 12 tablets—Bottles of 24—Bottles of 100—Also Capsules.

Aspirin is the trade mark of Bayer Manufacture of Monoaceticacidester of Salicylicacid —ADV.

Save with a purpose

Don't fritter away your money on little things, but save for something big. Something you will really enjoy—that will make your life richer.

3% on Savings

Mississippi Valley Trust Company

Member Federal Reserve System
Capital, Surplus and Profits Over $8,000,000

N. W. Cor. FOURTH and PINE Sts.

THE 1920 GRANT SIX IS HERE

COME AND SEE IT

Early deliveries on orders placed now

OPEN EVENINGS THIS WEEK

SOUTHERN MOTOR CO.

3019 Locust St.

Bomont 921 Central 113

LOFTIS BROS. & CO.
DIAMONDS — WATCHES
CREDIT AT CUT PRICES

610-612 Washington Avenue

Sonnenfeld's

L. ACKERMAN, Manager

"The House of Courtesy"

A Master Dress Purchase

—and a resultant sale of sensational values,

$35

500 Stunning Cloth and Silk Dresses

—the former of

Tricotine
Wool Jersey
Men's Serge
Velour de Laine
Wool Velour
Velveteen

—the latter of

Satin
Taffeta
Georgette
Combinations

At the very beginning of the season such savings take on added importance. The variety is extensive, the color range complete. Street, afternoon and formal models.

A Veritable Sensation in

MILLINERY

Choice—362 stunning Fall Hats, worth to $7.50, for only $4

Quite a few specially designed styles for matrons—developed in black Lyons velvet.

When you see these Hats—note the attractiveness of the styles, the high character of materials and workmanship—the unusualness of this opportunity will strike you with force.

Large "Flops," Mushrooms, Pokes, Sailors & Novelties—of silk velvet, Lyons & Panne

Visitors From Out-of-Town

Shopping is only second in importance to the Veiled Prophet festivities you have come to witness. Shop wisely—for example, at Sonnenfeld's you may view all the newest fashions in apparel and headwear—and need pay but a modest price.

Railroad Strikes in Portugal.

By the Associated Press.

MADRID, Oct. 6.—A railroad strike has broken out in Portugal, according to advices received here.

80 Years Old—Attributes Health To Internal Baths

Mr. D. C. Newcomb, 704 N. 4th av., Atchison, Kan., writes Tyrrell's Hygenic Institute of New York as follows:

"My next birthday is July 13th—80 years old. Have used Tyrrell's 'J. B. L. Cascade' for more than 20 years. Best and only remedy that brings relief without the use of drugs. My experience proved that it always relieves. No danger from it. My ailments were principally Uric Acid, Biliousness, Constipation, etc."

This is by no means an exceptional letter for Tyrrell's Hygienic Institute to receive, as there are now over half a million Americans using Dr. Tyrrell's "J. B. L. Cascade" with like results.

By the scientific use of Nature's cleanser—warm water—it eliminates all poisonous waste from the lower intestine and gives Nature a chance to work unhampered.

You will be astonished at the difference in your feelings the morning after an internal bath.

The "J. B. L. Cascade" will be shown and explained to you by Judge & Dolph Drug Co. Stores in St. Louis, who will also give you free, on request, an interesting booklet by Dr. Chas. A. Tyrrell, "Why Man of Today Is Only 50% Efficient."

Get this booklet and know just why Internal Bathing is so effective in the promotion of better health.—ADV.

WEIL TUESDAY SPECIALS

In This Fight for Lower Prices!

If you really want to save money! If you appreciate genuine bargains these 7 big specials will appeal to you!

MEN'S and YOUNG MEN'S STYLISH Overcoats $20 Values

Splendidly tailored of pretty novelty fabrics as well as plain grays, blues and browns, in new Fall models — all sizes—Tuesday at

$14

Men's & Young Men's $25 FALL SUITS

Sturdily tailored of strong durable materials, in the newest models, including the wanted belters —Tuesday at ....

$18.50

Men's Fine Weave All-Wool Serge Suits

Hand tailored through out of genuine pure wool blue serge, in the popular styles — sizes to fit everyone— Tuesday at....

$39.50

Men's $7.50 Raincoats —Tuesday at

$5.95

Classy full-length Raincoats of serviceable tan and dark gray army texture materials — made unusually well—all sizes. Priced Tuesday at $5.95.

Men's Gray Striped $6 Worsted Pants

Perfect-fitting Pants, in all sizes—28 to 46 waist—exceptionally well made— Tuesday at ....

$3.95

Boys' Sturdy Cassimere SUITS—Special at

$2.95

Neat, serviceable patterns—well made in every respect! Sizes 2½ to 6 and 13 to 17 only—worth up to $6— Tuesday at $2.95.

$8 JUVENILE Overcoats

Classy little novelty Coats, for boys 2½ to 8—pretty patterns in heavy Scotch materials. Priced Tuesday at

$3.95

WEIL CLOTHING COMPANY

N. W. COR. EIGHTH AND WASHINGTON

CARRILLO AN ADORED BUT UNKISSED HERO

Actor Is Delightful as Dressmaking St. Anthony in "Lombardi, Ltd."

By RICHARD L. STOKES.

SADIE the virtuous shopgirl herself would be abashed at the spectacle of Tito Lombardi, wealthy but pure, young and beautiful, whom fate tries to tempt by casting him as a fashionable dressmaker, adored by voracious manikins and ravening customers. Nobly he repels their importunities, but even St. Anthony had his moments of despair. "An employer he is not safe from these-a working girls!" exclaims Tito, sorely beset in one hectic crisis. However, heaven will protect the employing man, and the hero assures us that he has never swerved so far upon the primrose path as even to permit himself to be kissed.

With such satire did "Lombardi, Ltd.," latest of the smart comedies by Frederick and Fannie Hatton to reach St. Louis, regale a big audience at the Shubert-Jefferson Theater last night. In the second act Daisy Maloney, aged 17, whose notions of life have been acquired at the movies, begins to wonder, after she has worked at Lombardi's shop two weeks, whether she is living up to what she believes must be the expectations of her fascinating employer.

"Mr. Lombardi," she whimpers, "what's the use of putting it off? What's got to be has got to be. I knew when I came here I'd have to undergo the things all girls has to who wants to get anywheres in the world. But I don't care. I want a career, and I want to see life—like the movie shows. Don't restrain yourself, Mr. Lombardi—let the true nature of the employer of young girls come out of you. You may kiss me. I'm yours to command," and Daisy flings her arms about her employer.

"Muriel, Yvette—everybody—come-a here queek!" yells the Joseph of the shears, flinging her off. "Take her away!" And he advises Daisy to go to confessional.

Tito Is Kissed at Last.

It is difficult to prevent so miraculously platonic a hero from lapsing into absurdity, but this feat is precisely what is accomplished by that charming actor, Leo Carrillo. Under his touch Tito becomes convincing as an exemplar of chivalry and manliness; he is lovable, delightful and overflowing with Latin sweetness of disposition. He has a rich savor of humor, and nine-tenths of the merriment of the play is due to his liquid, bilingual volubility, spiced with diverting mishaps in American slang, and emphasized by Italian garrulity of shrugging shoulders and facial contortions. Carrillo is an ideal physical embodiment of the part, he himself being of Spanish descent.

Without his fine characterization of Tito, there would be little left of the play. The story is hackneyed enough. Tito, who works in beautiful fabrics as a musician does in lovely tones, is too absorbed in his art to look into the collateral of those who seek credit, with the result that he becomes bankrupt. At the same time he loses his sweetheart, who, chilled perhaps by his kissless courtship, runs off to California with the villain. This worthy is of course a "man about town" and a stock broker—trust any playwright for that. Inevitably a moneyed Samaritan turns up at the critical moment and likewise a second sweetheart, thanks to whose offices the audience has the gratification of beholding those vestal masculine lips amply saluted at last.

Rich Display of Gowns.

The cast is very good, piquant Marie Colebrook, with her uptilted nose and ingenuous eyes, carrying off second honors by her pretty comedy in the part of the disillusioned Daisy Maloney. Lillian Franklin is funny as a gum-chewing model, fasting to preserve her contours, and lamenting what's the use of having a shape "if you can't take it out to eat?" Hallam Bosworth takes with amusing melancholy the part of Tito's harassed bookkeeper. Margery Card is Lombardi's assistant, who finally initiates him into the raptures of osculation. Lillian Brennard is excellent as Tito's faithful forewoman. Junoesque Ethel Wilson, as a showgirl, will be remembered as the merry widow in "Leave It to Jane," of last season; and Louis Calhern, as the "vermicelli king" who rescues Tito from ruin, was formerly with the Park Theater stock company. Ina Rorke gives a burlesque of the woman customer who bullies the models and wishes to be made beautiful despite adipose tissue.

No one expects the Hattons to write a play without some indecorous episodes, and these are not altogether wanting in "Lombardi, Ltd." But compared with such scabrous things as their own "Upstairs and Down," to say nothing of Cosmo Hamilton's "Scandal," the present comedy is unexpectedly free from vulgarity. It is funny all the way through, with unexpected turns of dialogue and action. The feminine contingent of last night's audience reveled in the display of gowns which the story made it logical to introduce.

"Pollyanna" Brings Sermon of Happiness to St. Louis for Fourth Time.

The philosophy that the source of all happiness is within is being preached in St. Louis for the fourth time since Pollyanna, "the glad girl," stepped from Eleanor Porter's book onto the stage. The theater is the American; the engagement, one week.

Audiences always have found pleasure in "Pollyanna" without committing themselves to approbation of its injunction never to see anything but silver linings. The work of Patricia Collinge in the title part gave the play security in its first years. Her absence from companies visiting St. Louis during the last two years has, without aspersion upon those who have been substituted, detracted from the worth of the productions. Viola Harper, in the present company, is a splendid Pollyanna visually, but lacks the modulation of voice and portrayal that first gave a quality of surpassing sweetness to the part.

The company is satisfactory, with one or two exceptions. George Allison as Pendleton, the hermit, seems bored, not only with life, but with his task in the play, some of the monotony of his lot being translated into the delivery of his lines. Otherwise "Pollyanna" has vim.

The road to progress and to independence leads through Post-Dispatch WANTS, for many who have been wise enough to take advantage of them.

FARMER ASKS COURT TO HELP HIM KEEP SOBER ON PAROLE

POPLAR BLUFF, Mo., Oct. 6.—Dudley Lee, a farmer near Besman, has asked Circuit Judge Shain to help keep him sober. He begged the Judge to issue an order forbidding any one to sell him liquor, promising to tell on the bootleggers that sell him whisky.

Lee agrees that a parole granted him several years ago, when he was sentenced to the State prison for stabbing his brother, shall be revoked if he gets drunk and fails to tell the Judge who sold him the whisky. Judge Shain caused the following notice to be published:

"The next party who lets Dudley Lee have any intoxicating liquor within the jurisdiction of the Circuit Court of Pettis County will be prosecuted to the extent of the law, as Mr. Lee will either have to disclose the name of the party furnishing the liquor or have his parole revoked."

U. S. Peace Delegate on Polish Frontier.

By the Associated Press.

LONDON, Oct. 6.—According to a dispatch to the Morning Post from Warsaw, Brigadier-General Edgar Jadwin, representative of the American peace delegation, reached the Polish frontier last Friday on his way to Paris.

THE RIGHT KIND OF MAN

Be kind, but be kind to yourself, first of all, by starting a SAVINGS ACCOUNT. The BANK ACCOUNT in the road to what you want. Do you want an education? Do you want to travel? Do you want to build a house? Do you want to get married? Save your money. Start a SAVINGS ACCOUNT in this BANK.

$1.00 WILL START AN ACCOUNT

BROADWAY SAVINGS TRUST COMPANY BROADWAY & LUCAS AVE.

OPEN MONDAYS UNTIL 7 P. M.

LOFTIS BROS. & CO.
ESTABLISHED 1858
NATIONAL CREDIT JEWELERS
DIAMONDS AND WATCHES
ON CREDIT AT CUT PRICES
SECOND FLOOR CARLETON BLDG., 6TH & OLIVE STS.
PHONE MAIN 97 AND SALESMAN WILL CALL
STORES IN LEADING CITIES OPEN EVENINGS

The God of Commerce

Mercury was the god of commerce—the messenger of merchandise. He was the life of business —in mythology.

Today, *in reality,* Advertising is the messenger of merchandise, the herald of enterprise, and a vital element of industry.

Advertising sells goods. It builds good-will, as good as gold.

Advertising sells a market standing and financial standing —creates values that extend beyond sales or dividends or distributions, and can only be measured in the larger transactions of refinancing, consolidations, ultimate consequences of larger growth. Advertising is not only a credit-builder, but represents a definite value-insurance which it constantly increases. It tends powerfully to standardize products, stabilize consumption, and guarantee future markets.

Advertising began as an afterthought of little business and became the forethought of big business.

D'Arcy Advertising Company
International Life Building
St. Louis

SCHOOLS TO HONOR POET

Birthday of James Whitcomb Riley Will Be Celebrated Tomorrow.

The birthday of James Whitcomb Riley, the poet, which has been declared a legal holiday in his native State, Indiana, will be observed here tomorrow in the public schools with special exercises in the morning and in the evening with the presentation of a photoplay version of his famous poem, "Little Orphont Annie," at motion picture theaters in the West and South Ends of the city. Riley died July 22, 1916.

The moving pictures are being exhibited under the auspices of the Riley Celebration Committee, formed of local men and women who knew the poet. The committee has also arranged to exhibit the film at theaters in different parts of the city throughout the remainder of the week.

British to Immigrate to Mexico.

By the Associated Press.

EL PASO, Tex., Oct. 6.—Thousands of British subjects will immigrate into Mexico about the middle of October, according to Excelsior, a newspaper of Mexico City, copies of which have just reached here. The colonists will settle in Durango and Chihuahua. Arrangements for their passage into Mexico are to be made by Gen. Gritchlay of the British army.

Sensenbrenner's

SIXTH AND ST. CHARLES

DOUBLE EAGLE STAMPS

All Day Tuesday, and Exceptional Saving Opportunities

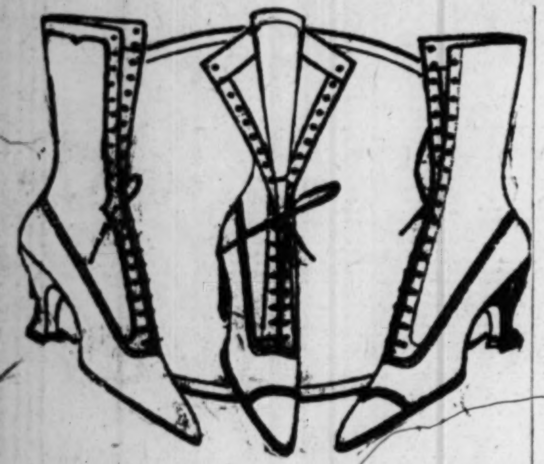

$7 Black & Brown KID BOOTS

$5.85

Slender Louis and Military Heels

Sizes 2½ to 8 Widths B to D

An unusual saving opportunity, as these are Boots of sterling style and quality—finely made of genuine Havana brown or black kid, in plain toe or tip effects.

Women's Juliets

(Fur Trimmed)

$1.50

Fur-trimmed Felt Juliets, in colors black, brown, maroon, navy and green—hand-turned leather soles, small leather heels. Also ribbon trimmed cushion sole slippers in black and gray.

Little Tots' Shoes

$2.50 Values,

$2.25

For little tots wearing sizes 3 to 8. In patent leather with dull kid top or in all black kid. Hand-turned soles and wedge heels.

Tuesday Only—A Sale of

NEW FALL DRESSES

Worth up to $35, for only

$19

Wool Jerseys *Fine Serges*
Satins *Georgettes*
Combinations

A large selection of attractive street and afternoon styles at savings no economical woman can afford to neglect.

154 SKIRTS OF SILK POPLIN

$7.50 and $10 qualities likewise in serge, wool poplin and smart plaids $5

JACK FROST BAKING POWDER

Read This Guarantee

Get one can of JACK FROST Baking Powder. Try it. Then, if you do not like it better than the powder you have been using, return the unused portion to your grocer and he will refund the full purchase price. Isn't such a liberal offer as this worth trying?

Full pound can, 25c

Ask Your Grocer

PURE AND WHITE AS SNOW

COMEDY HAS THE RUN ON LOCAL SCREENS

Bill Farnum in Western Play Is the Only "Heavy" on View.

Mabel Normand in "The Jinx" is a most amusing attraction at the Pershing, Kings, Juniata, Shenandoah and Grand-Florissant. It opens also at the Lindell today. In this swift-moving drama the sure-fire comedy star is a volunteer circus performer whose antics cause many complications which culminate when she turns loose all the wild animals.

In this animal scene there are thrills as well as comedy and the depiction of the panic which follows the liberation of the menagerie is most realistic. For pure comedy well exploited "The Jinx" has not often been equaled. All of the many superstitions to which circus people cling are made good use of in this excellent film play.

Anita Stewart and an all-star cast in "Her Kingdom of Dreams" is the prime attraction at the New Grand Central. Those who like this pretty star and the pretty pictures that go with her will find this one of the best of her recent offerings. As is usual with Anita Stewart productions the groupings and scenic embellishments are fine and the photography is excellent.

The story of the country girl who goes to the city and finds disillusionment after a season of specious happiness is not new, but its presentation in this instance is above the average. The central idea worked out in the climax is that a marriage arranged for purely business reasons may under certain circumstances turn out to be a real love match.

Wallace Reid has a most congenial role in "The Lottery Man," which opened at the West End Lyric yesterday, though the plot taxes credulity to the limit in being turned about a newspaper boosting of a lottery to increase its circulation. If such a scheme in violation of law were tried in real life the circulation would never get further than the postoffice. This particular lottery is a plan to put up an impecunious, but handsome reporter as the capital prize to be taken for better or for worse by the young woman holding the "lucky number." After the scheme is laid the heart-breaking reporter goes and falls in love with a young woman who hasn't bought a ticket. This causes amusing complications.

William Farnum in "The Last of the Duanes" is the attraction for the first half of the week at the Liberty. This is one of those vigorous and full-blooded Western plays in which Farnum has the role of an avenger. There are many exciting conflicts.

Splendidly Arranged V. P. Corsages, $5 and up. Grimm & Gorly.—Adv.

Former Senator Brewster Dead.

KANSAS CITY, Mo., Oct. 6.—A. W. Brewster, attorney, died last night at his home in Kansas City. He had never recovered from an attack of influenza. Brewster was elected to the State Senate from Buchanan County in 1894, and served two terms as Postmaster at St. Joseph.

Marriage Licenses Births Recorded Burial Permits

MARRIAGE LICENSES.

William Louis Price .... Maplewood, Mo
Thelma Lulu Richey .... Maplewood, Mo
John D. McLelland .... St. Louis, Mo
Mrs. Clara Flanigan .... St. Louis, Mo
Joe Broniste .... Douglas, Ariz
Mrs. Mary B. Kern .... Douglas, Ariz
Louis M. Staples .... 2341 Chestnut
Susie Bolar .... 2341 Chestnut
Richard L. Atchisson .... Bellerive, Ill
Lorena H. Carroll .... Bonnie, Ill
Mack Dilworth .... St. Louis
Leola McDonald .... St Louis
Marion Richey .... Alton, Ill
Mrs. Ella C. Kyte .... Alton, Ill
Carroll Price Poland .... 4004 Lindell
Edn Mae Davis .... East St. Louis, Ill
Roy Manning .... 1215 Wright
Ida Kennedy .... 2320 N. 11th
James Livingston .... 1339 S. Vandeventer
Mrs. Addie Lamar .... 1118 Park
George Cave .... 1025 Morgan
Mary Brown .... 1315 Morgan
Lee F. Reck .... Columbus, O
Marie K. Stone .... Columbus, O
Roma Baker .... Beardstown, Ill
Hettie Helen Benson .... Beardstown, Ill
Robert M. Carr .... Pensacola, Fla
Dausie Deese .... Perdido, Ala

At Belleville.

Emmett A. Perrin .... Belleville
Violet Rose Green .... Marissa
Leven A. Doores .... Martinsville, Mont
Lela May Rednour .... Christopher
Everett O. Welch .... Scott Field
Ella M. Voelkel .... Belleville
Fred Bange .... Belleville
Delphine Bailey .... Belleville

BIRTHS RECORDED.

BOYS.

H. and A. Koka, 1603 Knapp.
J. and E. Dekin, 5319 McKissock.
J. and B. Fisher, 7607 Virginia.
T. and C. Ribando, 1933 Cooper.

GIRLS.

B. and C. Calvert, 946A Hickory.
O. and A. Johnson, 2303A Washington.
J. and T. Bauman, 1937 Sullivan.
J. and E. Burch, 5639 Vernon.
P. and S. Hattar, 2506 N. 10th st.
J. and G. Payer, 2929A Lemp.
H. and A. Vogt, 5117A Ridge.
J. and E. Debo, 122A East Schirmer.
M. and I. Leicht, 2406 S. 18th.
J. and L. Fabrick, 2800 Iowa.
W. and N. Ecker, 2405 Alberta.
W. and M. Bohmle, 2721A Ann.

BURIAL PERMITS.

Florence Bloecker, 3, 2830 N. 22d; colitis.
Maria Kespohl, 79, 1409 Chambers; accident.
Mahala Myroth, 75, 3916A Ashland; apoplexy.
Peter Johnson, 61, Sanitarium; sclerosis.
Valentine Blum, 76, 3031 Dickson; nephritis.
Laura Coen, 59, 2119A Wash; nephritis.
Blanche Strawbridge, 43, 4515W Easton; tuberculosis.
Wallace Fagen, 3, 307 N. Compton; diphtheria.
Henry Fowler, 3, 3331 Morgan; tuberculosis.
Joseph Fittig, 43, 4319 Humphrey; tuberculosis.
Mellie Johnson, 71, 4027 Hartford; apoplexy.
Gertrude Shorey, 1, 1100 S. 4th; enteritis.
J. T. Forbis, 62, 1509 Franklin; sclerosis.
John Miller, 27, 2343 Morgan; homicide.
George Brenting, 62, 3763A Potomac; accident.
Hector Trembley, 34, 4418 Enright; tuberculosis.
Wilhelmina Bruckemann, 76, 5244 Nottingham; sclerosis.
James Dozier, 41, 2126A Clark; nephritis.
J. J. Fitzpatrick, 45, 2307 Hickory; pneumonia.
Edwin Boettcher, 6, 1002A Allen; diphtheria.
Vina Morrison, 64, Sanitarium.
Agnes Gill, 5, 1310 N. 15th; diphtheria.

A boy— and his clothes

Looks pretty nice here leaving for school, don't he—but how will he look when he comes home?

Boys don't give much tho't to their clothes when a foot ball scrimmage is on—so they ought to have good quality as well as good style in order to stand the strain.

Hart Schaffner & Marx

are now making boys' "knicker" suits for us—the best ever produced—they're made of all-wool fabrics, smartly styled and are as good as father's. Extra good values now featured at $20

and at $16.50 to $35

The Home of Hart Schaffner & Marx Clothes.

Wolff's

Washington Av. at Broadway

McCann's Third Talk On

Kellogg's KRUMBLES

THE human scrap heap is piling higher because man gives more care to his machines than to his body. He won't stand for rattles, squeaks, or wheezes when it comes to a car, but the driver's own "insides" may have more worn parts than the world ever hears of except in its annual increase of Bright's disease, heart disease, nerve disorders and cancer.

Oil, gas, water and grease deficiencies cause him trouble that he guards against. Food deficiencies don't bother him. Yet there is actually more authentic information on tap with respect to his own health than the kind that keeps his auto in running order.

It was a food deficiency disease that drove the German raider, *Kronprinz Wilhelm* from the seas, not the navies of her foes. The Germans could keep the ship in running order, but they couldn't keep her crew on their feet.

They had food aplenty—of the wrong kind—lots of white bread and sugar, butter, meat and canned vegetables, but the bread had been robbed by sifting and bolting. The meat did not supply the bolted parts. They were missing.

THE crew succumbed to the deficiency and barely made port at Newport News.

When the whole grain parts were put back into their diet they recovered, but the recovery was too late to put them back in the fight. They had been interned in the interval.

Hundreds of thousands of Americans are interning themselves every day with refined foods.

ON A wholesale scale they permit the debasement and impoverishment of their cereals and then blame High Heaven for the infirmities of their own making. The tragedy is reflected in the mortality statistics that no one heeds. When will it end?

Only when men cease to eat with their eyes! White breakfast foods may look nice, but the stomach can't see and the eyes don't help it to take out of foods the vitality that has already been removed. The farce of the thing is grim, too grim for tolerance.

This is my reason for enthusing over any food that has sense enough to keep the riches it inherits from the ground instead of sifting them into the waste heap of rejected food chemicals that lead to the waste heap of physical decay. Kellogg's Krumbles are a step forward.

It would be well for humanity to eat them for breakfast instead of the refined, exhausted, degerminated, demineralized and deficient products that, having been robbed themselves, proceed to rob those who foolishly consume them.

Alfred W. McCann

We are so sure that you will be delighted with Kellogg's Krumbles that we make you this offer: Buy a package of Krumbles from your grocer; eat all you wish; if you are not entirely satisfied he will refund your money.

W. K. Kellogg

Sore Throat Wisdom

To relieve Sore Throat you must get at the seat of the disease, removing the cause. TONSILINE is prepared and sold for that one purpose. A dose of TONSILINE taken upon the first appearance of Sore Throat may save long days of sickness. Use a little Sore Throat wisdom and buy a bottle of TONSILINE today. You may need it tomorrow. TONSILINE is the National Sore Throat Remedy — best known and most effective and most used. Look for the long necked fellow on the bottle when you go to the drug store to get it. 35c., 60c. Hospital Size, $1.00. All druggists.—ADV.

Sure Relief

6 BELL-ANS
Hot water
Sure Relief

BELL-ANS
FOR INDIGESTION

NEGRO KILLED IN PISTOL FIGHT

Texas Posse Finds About 90 Alleged to Have Been Gambling.

By the Associated Press.

HOUSTON, Tex., Oct. 6.—In a pistol fight between Sheriff T. A. Binford, with six deputies and approximately 90 men in alleged gambling game at Goose Creek yesterday, one negro was killed and 44 others arrested.

The sheriff and his posse were in search of a negro charged with having killed another when they came upon the alleged game in an old church building. The negroes opened fire upon the officers.

ONE OFFICER KILLED, 3 HURT, IN TWO AIRPLANE CRASHES

Langley Field Commander Meets Death When Craft Hits Tree Near Philadelphia.

By the Associated Press.

PHILADELPHIA, Oct. 6.—Fifteen minutes after Col. Townsend Dodd, commander of Langley Field, Va., had been killed in landing at the Bustleton Aviation Field near here, yesterday, a second airplane made a bad landing and three other army officers were injured, two of them, Maj. M. Davis and Second Lieut. Charles R. Colt, seriously.

The two airplanes were on their way to Mineola, L. I., from where it was planned to start 80 army aviators on a flight across the continent on Wednesday. Maj. Davis in a large Martin bombing plane, was to have made the initial "hop-off."

Col. Dodd, in landing, crashed crashed into a tree. Sergt. G. E. Hess escaped with slight bruises.

Maj. Davis, who was piloting the second machine from Washington, apparently overshot the field and landed on rough ground. The plane stuck its nose in the ground and toppled over.

Col. Dodd served with the Expeditionary Forces in France as chief of staff for the air service of the First Army. Air service records show that Col. Dodd was the second or third American amy office to become a commissioned aviator. He was a native of Illinois.

PASTORS ARE ASKED TO HELP COMPILE WAR SERVICE RECORDS

Deeds of St. Louis Men Will Be Kept in Missouri Historical Society's Archives.

Pastors of St. Louis and St. Louis County churches have been asked to aid the Missouri Historical Society in the collection of world war service records, needed to complete a history of Missourians in the war soon to be published by the society.

Only men whose records have been turned in will receive the Missouri war medal. The records of St. Louis men are to be preserved with photographs in the Missouri Historical Society headquarters at Jefferson Memorial, in Forest Park, and the names of the dead will be placed on a bronze memorial tablet.

Record blanks may be had at War Camp Community Service headquarters, 108 North Fourth street; Demobilization Bureau, 110 North Ninth street; the Missouri Historical Society or the Gerhard Studio, 3622 Olive street.

Splendidly Arranged V. P. Corsages, $5 and up. Grimm & Gorly.—Adv.

COUNCIL OF NATIONAL DEFENSE REPORTS ON PRICE PROBLEMS

Investigators Say Productive Powers Have Not Been Utilized Fully; Remedies Proposed.

By the Associated Press.

WASHINGTON, Oct. 6.—After an investigation of the high cost of living problem, the Council of National Defense finds:

That the nation's productive powers have not been fully utilized since the armistice.

That too few goods, notably necessaries of life, have been produced and that even some of these goods have been withheld from the market.

That the high cost of living is due in part to unavoidable war waste and increase of money and credit.

That there has been and is considerable profiteering, intentional and unintentional.

The council believes that the remedies for the situation are:

To produce more goods.

To stamp out profiteering.

To enforce vigorously present laws and promptly to enact such further laws as are necessary.

To bring about better co-operation and method in distributing and marketing goods.

To keep both producer and consumer fully informed as to what goods are needed and as to what supplies are available, so that production may anticipate the country's demand.

At Busy Bee Bake Shops Tuesday.
Delicious Pineapple Layer Cake 45c. —Adv.

PLAN AID TO FOREIGN JEWS

Committee Would Form $10,000,000 Corporation for Relief.

By the Associated Press.

NEW YORK, Oct. 6.—Plans to organize a reconstruction corporation, capitalized at $10,000,000, to aid in the economic rehabilitation of Jewry abroad, were made at a meeting yesterday of the joint Distribution Committee of the American fund for Jewish War Sufferers. The corporation, it was announced, hopes eventually to "restore the Jews in Europe to their former self-supporting basis."

Pending the formation of the new corporation, the committee decided upon two preliminary steps—the first to appropriate $200,000 for the organization of an express company for forwarding packages to Poland and the second to appropriate $200,000 for the immediate purchase of food to be sent abroad.

The Tickle Makes You Cough.
Hayes' Healing Honey Stops the Tickle by Healing the Tnroat. 35c per bottle. —Adv.

SUNDAY ICE DELIVERIES MADE

Due to Shortage, Consumers' Saturday Supply Was Insufficient.

Ice concerns made regular deliveries yesterday, because, due to the ice shortage, consumers have only been able to get a fraction of their customary supply day by day, and it was not large enough to last over Sunday. The shortage, as is known, has lasted for a week.

Sunday ice peddlers, called "jaggers" by the regular icemen, could not buy from the manufacturers yesterday, while the regular wagons were making deliveries.

A Special Brush For Every Need

You'll be surprised when you see how easily you can do your daily work with

FULLER twisted-in-wire BRUSHES

There is one for every household and personal requirement

Buy only Brushes Bearing This Trade-Mark

Fuller TRADE MARK HARTFORD

Your Guarantee of Quality

We want you to know just how good FULLER BRUSHES really are. The one way you can know is to see for yourself—right in your own home—what they do for you. So if you have received a Gift Brush Certificate, one of our representatives will call within a few days, present you with one of our most useful brushes and show you personally how FULLER BRUSHES can help you.

Each Fuller Representative wears the Fuller Button. Look for it. It is your guarantee of reliability.

FULLER BRUSH COMPANY, Inc.
Hartford, Connecticut

Local Sales Office, E. J. ANDERSON, Manager, 1504 S. Grand Av.

flush!

only a water laxative really flushes

WATER is the greatest cleansing agent known to man.

"Dry cleaning" may be effective for suits and dresses, but it is insufficient to rid your intestinal tract of accumulated disease-breeding waste matter.

It requires a *water* laxative to flush your system completely.

Pills, powders, tablets, and other "dry" cathartics cannot give you the benefit of the internal bath that the colon needs at regular intervals to rid itself of poisonous accumulations.

If you are constipated you need a *water* laxative—an effective *flushing* agent like Pluto Water, which is America's physic.

Pluto Water gently, pleasantly, but *positively* and completely *flushes* the small and large bowel and restores your entire eliminative system to its normal activity.

Municipal health authorities have been quick to recognize the undoubted sanitary advantages of flushing as compared with dry sweeping.

Pluto Water is bottled at French Lick Springs, Indiana, and is a recognized curative agent for kidney, liver and stomach troubles, rheumatism and nervous disorders.

Your physician prescribes it.

BOTTLED AT FRENCH LICK SPRINGS
FRENCH LICK INDIANA

PLUTO WATER
AMERICA'S PHYSIC

Sleep with mouth closed—
Wake with head clear

Good morning! Or is every morning a bad morning with dry, bad tasting mouth, stuffed-up nose, and a couple of hours of hacking catarrhal cough?

This annoyance usually comes from sleeping with open mouth, because of clogged nasal passages.

Open the nose and close the mouth, and make every morning a good morning by using a little Kondon's Catarrhal Jelly at night. It certainly does clear the head, and by improving the membranes relieves catarrh.

It is just as good for children's colds as it is for catarrhal folks.

For thirty years Kondon's Catarrhal Jelly has been clearing heads and breaking up colds, and is a valued household remedy in thousands of American homes.

Send for free 20 treatment tin

A tin (large enough for 20 applications will be mailed, to you free of charge, on receipt of your name and address.
Address T. N. KENYON
KONDON'S Catarrhal Jelly
Minneapolis, Minn.

Kondon's Catarrhal Jelly *is guaranteed not only by us, but by* **30 years** *service to millions of Americans. If Kondon's doesn't do wonders for your cold, sneezing, cough, chronic catarrh, nose-bleed, headache, sore nose, etc.—we'll pay your money back.* **On sale at all drug stores.**

T. N. Kenyon

Avoid substitutes – make sure this signature is on the package you buy

KONDON'S
CATARRHAL JELLY

PIGGLY WIGGLY
Bulletin

Everyday Piggly Wiggly Prices on 5 Items. 1800 Other Items Just as Good—Just as High Quality:

Potatoes, Northern White, 15 lbs. for	48c
Coffee, H. & K. Santos, 1 lb	47c
Ritter's Catsup, 8½ oz	12c
Kraut, Smilax, large can	10c
Brooms, 4-string	47c

New Figs and Dried Apricots, just received

HELP YOURSELF AT

GRAND & LUCAS
OLIVE & BOYLE
BARTMER & HODIAMONT
UNION & EASTON
6300 KINGSBURY
GRAND & GRAVOIS
EASTON & TAYLOR
DELMAR & CLARA

8 PIGGLY WIGGLY *All Over the World* PIGGLY WIGGLY *All Over the World* 8

U. S. Railroad Administration Director General of Railroads
MISSOURI PACIFIC RAILROAD
VEILED PROPHET
SPECIAL SUBURBAN TRAINS—OCTOBER 7, 1919
Leave Kirkwood 7:15 P. M. Returning Leave St. Louis for Kirkwood 9:50 P. M.
SOUTHBOUND—Leave St. Louis for De Soto 10:00 P. M.
These trains will make all intermediate stops.

SQUEEZED TO DEATH

When the body begins to stiffen and movement becomes painful it is usually an indication that the kidneys are out of order. Keep these organs heakhy by taking

GOLD MEDAL HAARLEM OIL CAPSULES

The world's standard remedy for kidney, liver, bladder and uric acid troubles. Famous since 1696. Take regularly and keep in good health. In three sizes, all druggists. Guaranteed as represented. Look for the name Gold Medal on every box and accept no imitation

KEEP YOURSELF FRESH, YOUNG. Vivacious features so attractive to husband, wife or lover. You can do this through the use of Dr. Burkhart's Vegetable Compound, a 30-day treatment, 25c. all druggists. It will keep your liver, kidneys and bowels at all times in perfect order, insuring you perfect health.—ADV.

C AND C
CANTRELL & COCHRANE
THE STANDARD
Ginger Ale
OF TWO CONTINENTS
Order by the dozen from your dealer for use at home
E & J Burke 620 W 46 St
Sole Agent New York

LOFTIS BROS. & CO.
DIAMONDS — WATCHES
CREDIT AT CUT PRICES

THE Associated Press News appears exclusively in the Post-Dispatch in the evening newspaper field in St. Louis.

City News in Brief

ANNOUNCEMENTS

THE ADVERTISING CLUB OF ST. Louis and the Ben Franklin Club will hold a joint luncheon meeting at Hotel Statler tomorrow at 12:15, to hear Charles L. Estey, director Advertising Bureau, United Typothetae of America. He will talk on "Advertising and Printing."

MELVILLE L. WILKINSON, PRESIdent of the Associated Retailers, will speak on "Employers and Workers" before the social economy section of the Wednesday Club at the club, Taylor avenue and Westminster place, at 10:30 a. m. Wednesday. A general discussion on economic reconstruction and readjustment will be lead by Mrs. Louis Marion McCall.

CARL J. BAER OF THE CHAMBER OF Commerce Production Bureau will speak on "The Engineer in National Reconstruction" before the Associated Engineering Societies at 3817 Olive street at 8:15 Wednesday evening. Action will be taken on a recommendation approving the report of the Engineers' Club on the proposed municipal bond issue.

THE MOTHERS' CLUB OF THE WASHington School, 1131 North Euclid avenue, will meet at 3:30 p. m. Wednesday in the school kindergarten. There will be a musical program.

THE RAILROAD BRANCH OF THE Y. M. C. A. will repeat within the next 10 days at Twentieth and Eugenia streets the "Lincolnville County Fair" which was given last year for soldiers and sailors. The exhibition will be free and will include moving pictures, vaudeville and a life-saving drill by the Fire Department. There will be booths representing French, English, Italian and other allied nations.

POLICE ITEMS

PAUL SALE, 45 YEARS OLD, A BOILermaker of Bush, Ill., was found at Seventh street and Washington avenue early this morning shot through the mouth. He said that he was accompanying a stranger to a room when the man shot him and then ran as the police, attracted by the shot, came up.

SAMUEL SCHWARTZ, 45 YEARS OLD, proprietor of a pool room at 1604 Biddle street, was arrested yesterday following a raid at which 14 men were found playing cards and drinking in his place. Twenty-four cases of beer were confiscated.

ARTHUR RICKMAN, 20 YEARS OLD, 4273 West Belle place, a negro, whose automobile killed Mrs. Martha Springil, 58 years old, 2624A Cass avenue, last Thursday at 7 a. m., in Cass avenue west of Jefferson, is under arrest at Cairo, Ill. He had gone there on a visit to relatives.

THE HOME OF FREDERICK W. LEHmann, former Solicitor-General, 10 Benton place, was robbed last night. John Lehmann, a son, said that no estimate could be made of the loss until the family, which is out of the city, returns. Other robberies reported were $800 in jewelry and clothing from the home of Fred R. Meyer, 1458 Cass avenue; $280 worth of jewelry and clothing from Mrs. Kitty Allen, 4319 Washington boulevard, and $175 from Claude Graham, manager of the Windermere Hotel, Delmar boulevard and Clara avenue. Five automobiles were reported stolen.

MISCELLANEOUS

THE ADASS B'NAI ISRAEL CONGREGAtion, Sons of Isobel, a new Jewish congregation, was organized last night at Hart's Temple, Semple and Easton avenues. The organization will build a synagogue which will include several schoolrooms. At present services will be held Friday and Saturday at Hart's Hall. The temporary officers are: Chairman, Charles Kaplin; secretary, Mart Sparbur; treasurer, Ike Epstein.

THE NAVAL WAR VETERANS' ASSOciation now has 400 members and expects to increase this to 1000 by Jan. 1, when a residence on the northwest corner of Spring avenue and West Pine boulevard will be used as a clubhouse. The club will give a bean bake Oct. 11 and a dance Oct. 31. C. O. Layton is captain, A. Q. Barco executive officer and G. T. Gray is chaplain.

CLOYD LAPORTE, 5046 RIDGE AVEnue, who was graduated from Harvard College in 1916, has been awarded the Sears Prize at the Harvard Law School. He is now a third-year law student. The Sears Prizes are awarded to four men each year who have done the most brilliant work in their class during the year, on account of the gift of Mrs. Sarah C. Sears made in 1909 in memory of her son, Joshua Montgomery Sears Jr., who was a graduate of the school.

HERMAN WHIBBEL, 57 YEARS OLD, of Crystal City, Mo., suffered a fractured skull yesterday at 5 p. m., when struck by an automobile in front of 121 Lemay Ferry road. The driver was speeding and did not stop. Whibbel had driven his family to St. Louis to visit relatives and was returning home. He had stopped for repairs and was watching the work from the street side of his own car when struck. He is at St. Anthony's Hospital in a critical condition.

GEORGE H. PIERCE, 26 YEARS OLD, 5666 Clemens avenue, a returned soldier, was found dazed, suffering from gas poisoning, at Tenth and Olive streets last night and was taken to the city hospital, where his condition is said to be serious. He said that he had been gassed in France.

THE BODY OF ROBERT SHUBERT, 67 years old, 3109 South Broadway, was taken from the river at Sidney street yesterday. He had been missing since Thursday.

THE FUNERAL OF MRS. JOHANNA Riley Grosenheider, 73 years old, 3116 North Eleventh street, who died Friday, was held this morning at the Church of Our Lady of Good Counsel. She was the mother of 13 children, five of whom are living; 35 grandchildren, 10 great-grandchildren and was the foster-mother to four others. At a picnic of the North St. Louis Business Men's Association several years ago she was voted the most popular mother, grandmother and mother-in-law in North St. Louis.

War Mothers Meet.

BALTIMORE, Oct. 6.—Mothers are here from every state in the Union for the National Convention of War Mothers of America, which opens today. Memorial services will be held at Druid Hall Park, Wednesday, when trees will be planted in memory of the soldiers from 48 states who lost their lives.

FORMER ST. LOUIS RABBI WINS THREE DECORATIONS IN FRANCE

Capt. Elkan Voorsanger Quit Pulpit Here in February, 1917—Is Now in San Francisco.

By the Associated Press.

SAN FRANCISCO, Oct. 6.—Wearing a Distinguished Service Cross, a Croix de Guerre and a Pershing citation badge, Capt. Elkan Voorsanger, first American rabbi to go overseas as a chaplain in the United States army and former rabbi of St. Louis, arrived in San Francisco today to visit his family. When war was declared Rabbi Voorsanger left his pulpit in St. Louis and hurried overseas. Serving as chaplain with the 77th Division, he won quick promotion, finally receiving a commission as Captain. He was with the division through the battles of Argonne, Marne and Chateau-Thierry. When the division was sent Rabbi Voorsanger was placed in charge of all Jewish welfare activities in France. He is a son of the Rabbi Jacober Voorsanger, who was one of the foremost Jewish leaders of the West.

Capt. Voorsanger served as associate rabbi of Temple Shaare Emeth, Lindell boulevard and Vandeventer avenue, for two years, resigning in February, 1917. His resignation followed closely upon a New Year sermon in which he proposed to democratize the congregation by abolishing the pew-rent system, in vogue 50 years. His progressive ideas were not favorably received by the congregation, which was generally regarded as conservative.

Discharged Soldier and $500 Sought.

Maj. Gratz Scott of the Red Cross has asked the police to look for Joseph Craff, 24 years old, a discharged soldier employed at Jefferson Barracks, who left the post Saturday morning to deposit $500 and who has not been heard from since.

Splendidly Arranged V. P. Corsages, $5 and up. Grimm & Gorly.—Adv.

HOMES—city, suburban or on the farm—are advertised in the POST-DISPATCH Real Estate columns.

CASTORIA

For Infants and Children

In Use For Over 30 Years

Always bears the signature of Chas. H. Fletcher

COME THROUGH THE WINTER FEELING FINE

Pure Herb Tea Keeps You in Good Shape.

Influenza, Sore Throat, Pneumonia and other deadly diseases follow constipation.

Keep liver and kidneys active with the old family remedy, Schoenfeld Kidney and Liver Tea, known for forty years as a reliable system regulator. Get a 25-cent package at any drug store, and prepare it like the ordinary tea.

A cup as needed will give surprising results.—ADV.

60 KILLED IN TRAIN WRECK

MEXICO CITY, Oct. 6.—Sixty persons were killed yesterday in the wreck of the Laredo-Mexico City passenger train which was derailed between Venegas and Saltillo. Belief is expressed that a complete survey of the wreckage will show that at least fifteen more were killed in the accident.

The train left Laredo Saturday and was heavily loaded, especially with second-class passengers, among whom all the deaths occurred. The casualties among the first-class passengers were limited to injuries. The wreck occurred on the national lines.

Stops Indigestion, Dyspepsia, Heartburn, Gases, Sourness and Distress from an Out-of-Order Stomach at once

Large 50 cent case. Any drug store. Relief waiting! Don't suffer!

—ADV.

Herz CANDIES

512 Locust St.

CANDY SPECIAL

Assorted Candies

A wonderful assortment of the most delicious Chocolates, Bonbons, Caramels and Nougats,

2-POUND BOX $1

Devil's Food Layer Cake

A satisfying three-layer cake, filled with rich chocolate fudge icing. Regular price 75c each.

Tuesday Only... 64c *Each...*

This store open Velled Prophet's Night.

Camels certainly do answer your keenest cigarette desires

—for quality, for refreshing flavor and fragrance, for smooth, delightful mellow-mildness, for "body" *and for real and true satisfaction!*

You have only to get acquainted with Camels to realize the absolute superiority of the Camel blend of choice Turkish and choice Domestic tobaccos.

Camel CIGARETTES

And, how you will prefer the Camel blend to either kind of tobacco smoked straight! *We tell you it is a revelation!*

Camels are so unusual, so unlike any cigarette you ever puffed on! They meet the exacting requirement of the most fastidious smokers!

No matter how liberally you smoke Camels they will not tire your taste! And, it will delight you to discover personally that Camels leave no unpleasant cigaretty aftertaste or unpleasant cigaretty odor!

So confident are we that Camels will exceed your highest cigarette ideals that we say frankly—*compare Camels with any cigarette in the world at any price!*

You'll forget all about coupons, premiums or gifts!

18 cents a package

Camels are sold everywhere in scientifically sealed packages of 20 cigarettes; or ten packages (200 cigarettes) in glassine-paper-covered carton. We strongly recommend this carton for the home or office supply or when you travel.

R. J. REYNOLDS TOBACCO CO.

Winston-Salem, N. C.

UNITED STATES SHIPPING BOARD EMERGENCY FLEET CORPORATION

Announces the Sale of

SURPLUS MATERIAL

Which Is Available for Inspection at Following Warehouses:

Wilson Point Warehouse, South Norwalk, Connecticut; Hog Island, Pa.; Chicago Warehouse, Chicago, Illinois; Erie Warehouse, Erie, Pennsylvania; Los Angeles Warehouse, Los Angeles, California; Baltimore Warehouse, Sollers Point, Baltimore, Maryland; New Orleans Warehouse, New Orleans, Louisiana; Metuchen Warehouse, Metuchen, New Jersey; Corliss, Wisconsin; Liberty Plant, Alameda, California; Portland, Oregon; Tacoma, Washington.

PROPELLING MACHINERY AND AUXILIARIES—Engines, Marine, Triple Expansion—700, 800, 1400, 1600, and 2800 I. H. P. Propeller Shafting, Stern Bearings, Steady Bearings, Stuffing Boxes, Propellers, Under-Sea Connections.

BOILERS—Scotch Marine—2800 Square Feet H. S. 15'-3" x 11'-5". Water Tube 2500 Square Feet H. S.

BOILER FITTINGS AND ACCESSORIES—Water Gauges, Gauge Cocks, Gauge Glasses, Safety Valves, Soot Blowers, Turbine Tube Cleaners, Ash Ejectors, Hand Ash Hoists, Tube Expanders, Fan Casings and Uptakes, Injectors, Superheaters, Steam Separators, Rivets, Staybolts, Tubes, Bottom Blow, Globe Stop and Surface Blow Valves, Bridge Walls, Stacks and Fidley Tops, etc.

ENGINE AND BOILER ROOM AUXILIARIES—Condensers; 2000 square feet; Evaporators, 15 tons, Feed Water Heaters, 15 and 24 tons; Culinary, Feed and Filter, Fresh Water, Oil, Soda and Reserve Feed Water Tanks, Centrifugal Circulating Pumps, Horizontal Duplex Pumps and Vertical Simplex Pumps. Various Sizes. Ladders and Gratings, Revolution Counters, Engine Room Telegraphs and Lifting Gears.

DECK MACHINERY AND EQUIPMENT—Capstans, Steering Engines, Winches, Hawser Reels, Windlasses, Ventilators and Cowls. Life Preservers, Metallic and Wood Life Boats, 24 and 26'. Mechanical and Bar type Davits, Masts, Oars, Life Rafts, Manilla Rope, 1⅛" Circ. to 7". Wire Rope, ½" to 1 7-16" Diam, Marlin and Ratline.

ELECTRICAL EQUIPMENT—Conduit, Couplings, Clips, Clamps, Connecting Boxes and Fittings. Junction Boxes, Plugs and Unions. Generating Units, 7½ to 15 K. W. Reciprocating and Turbine Units. Switch Boards, Lamps 10 to 60 watts. Motors, Blinker Lights, Search Lights, Transformers, 25 K. W. A. to 100 K. W. A. Lead and Paper covered and Duplex Steel Braid Wire, Lead and Paper covered Cables, Cord, Fuse Plugs, Fuses, Switches, Annunciators, Storage Batteries, Bells, Portables, Reflectors, Solder, Tape, Electricians' Tool Boxes and Tools.

PIPING, VALVES AND FITTINGS—Pipe, Brass, Copper, Lead and Steel—Black and Galvanized; Seamless Steel Tubing, Copper Tubing. Valves, Flanged and Screwed; Brass, Cast Iron, Extra Heavy and Standard, Globe Angle and Cross, Gate, Angle Relief, Check, Back Pressure, Chronometer, Manifolds and Reducing. Fittings—Ells, Crosses, Flanges, Tees, Bushings, various sizes, Extra Heavy and Standard, Black and Galvanized. Brass and Galvanized Unions, Gaskets, Lock Nuts, etc.

PLUMBING MATERIAL—Water Closets, Urinals, Lavatories, Sinks, Bathtubs, Showers, Water Heaters, Mirrors and Bath Room Fixtures. Steam Radiators, Steam Traps.

REFRIGERATING MACHINERY—Complete Ship Refrigerating outfits.

HANDLING DEVICES—Chain Blocks ½- to 3-Ton. Bridge Cranes, 10 to 50 Tons; Cantry Crane, 3 to 10 Tons; Derricks, 10-ton; Hoists, 2-ton. Electric Hoists, Chain and Wire Rope Slings.

HAND TOOLS—Carpenters', Engineers', Machinists', Steam Fitters' and Plumbers'.

SHOP MACHINERY AND TOOLS—Boring Machines, Lathes, Planers, Punches, Riveters, Shears, Bending Barke, Bulldozer, Liner Rolls, Power Press, Multiple Spindle and Radial Drills. Moulding Machines, Mills, Ovens, Emery Wheels and Buffing Machines.

WOODWORKING MACHINERY—Planers, Saws, Tenoning Machines.

RAILROAD EQUIPMENT—Cars, Crossovers, Spikes, etc.

METALS—Bronze and Copper Galvanized Steel Sheets and Zinc Plates. Steel Plates and Bars. Structural Steel, Fabricated and Unfabricated.

MISCELLANEOUS—

Asbestos, Millboards, Baskets, Bolts and Nuts, Booms, Brushes, Buckets, Chains, Chair Cushions, Cuspidors, Fire Extinguishers, Fenders, Filters, Funnels, Graters, Hangers, Head Sets, Hose, Inkstands, Lights, Linoleum, Mouthpieces, Nails, Nuts, Oilers, Patterns, Pistols, Plugs, Posts, Racks, Ranges, Reels, Revolvers, Rings, Rivets, Rods, Safes, Scales, Screws, Shotguns, Spikes, Springs, Staples, Steamers, Studs, Tables, Torches, Traps, Uniforms, Varnish, Washers, Wedges, Wheelbarrows, Wheels, Whistles.

The above materials and equipment are surplus from the shipbuilding program and are practically all new. Some second hand shop and mill equipment is available. All sales are for cash and prices to be quoted are F. O. B. cars at present warehouses or concentration yards. All material has passed government inspection, and is in strict accordance with specifications. Inquiries on any of the above materials are solicited.

Detailed inventory, giving all data, may be had on application to Head, Sales Section, Supply and Sales Division, United States Shipping Board Emergency Fleet Corporation, 140 North Broad Street, Philadelphia, or at any of the following district sales offices:

Supply and Sales Division, Northeastern District, No. 115 Broadway, New York City.
Supply and Sales Division, Eastern District, No. 140 N. Broad St., Philadelphia, Pa.
Supply and Sales Division, Southern District, Hibernia Bank Bldg., New Orleans, La.
Supply and Sales Division, Central District, No. 922 Edison Bldg., Chicago, Ill.
Supply and Sales Division, Western District, Northwestern Bank Bldg., Portland, Ore.

U. S. Shipping Board Emergency Fleet Corporation

140 NORTH BROAD STREET, PHILADELPHIA.

THE POST-DISPATCH DAILY RECORD OF MARKETS AND FINANCE

BIG JUMP IN STOCK PRICES IN NEW YORK

Trading Is Influenced by Reported Improvement in President Wilson's Health.

NEW YORK, Oct. 6.

Improvement in President Wilson's condition, settlement of the railway strike in England and growing belief in the early collapse of the domestic steel strike, made for optimism at the opening of the stock market today and prices were higher on many of the standard shares. Trading gave promise of an active session.

Best buying at the start of trading was in the steel and oil shares, but there also was a good demand for several of the railroad issues. Motor stocks were strong at sharp advances.

Stocks displayed great strength at opening today, as a result of the settlement of the English railway strike and the improvement in President Wilson's condition. Some sensational advances ranging as high as 12 points were scored by the active issues. The stocks making biggest advances were General Motors up 12 points at 275, Crucible Steel up 7 at 240. Mexican Petroleum was up 8⅛ points at 235, Baldwin up 2¾ points at 139.

Opening prices of other stocks were—Studebaker up 1½ at 119; American Locomotive up 1⅝ at 117⅞; American International Corporation up 1¼ at 101¼; Pan-American Petroleum up 1⅜ at 119¼; Bethlehem Steel B up 2⅜ at 106½; Steel common up 1 at 106⅝; American Can up 1 at 66.

United Retail Stores was up ⅝ at 111½; American Sugar up 2 at 142⅝; General Cigars up 1 at 86.

The market developed even more pronounced strength in first 15 minutes and further advances were registered throughout the list.

DETAILED REPORT OF DAY'S TRADING IN WALL STREET

NEW YORK, Oct. 6.—Further encouraging news from Washington and the settlement of the British railway strike were factors which contributed mainly to the very strong opening of today's stock market. Crucible Steel featured the early movement, adding 7 points to Saturday's 10-point rally, but leadership soon was assumed by General Motors, which rose 12 points on very few transactions. Other popular steels, equipments, motors and oils were 2 to 7 points over last week's final quotations. Shippings also made material improvement and rails gave promise of a continuance of the recent broad demand.

Steels and Equipments extended their gains on favorable advices from leading centers of industry and the general movement was almost wholly toward further improvement. New maximums were made by General Motors and Mexican Petroleum, which increased their advances to 16 and 8¼ points, respectively, Texas Company gaining 9 points. Crucible added 6 points to its early rise and United States Steel and Bethlehem were 2 to 3 points over last week. Rails and Shippings followed the general trend, especially Southern Pacific, St. Paul preferred, Atlantic Gulf and American International. Call money opened at 7 per cent.

Activity abated at midday when call money rose to 10 per cent and profit taking caused nominal reactions among leaders, but in several instances greater strength was shown. Equipments, motors and American Woolen were appreciably higher and low-priced rails continued to advance.

72 AVIATORS NOW ENTERED IN TRANSCONTINENTAL RACE

Entry List to Be Open Until Start of Race Wednesday—$66,000 in Prizes Not Accepted.

By the Associated Press.

NEW YORK, Oct. 6.—A revised official entry list of 72 is announced by the American Flying Club for the transcontinental race to start simultaneously from New York and San Francisco Wednesday. Fifty-six of the aviators will race westward while 16 from California fields will take the eastward route. The entry list will be kept open until the day of the race. There was no activity in the air at the Mineola Field—the Eastern terminus of the contest—today because of storms.

Gen. Charles T. Penoher, director of the air service, telegraphed the Aero Club yesterday that he cannot accept the gifts totalling 266,000 which members of the club and their friends have contributed for prizes to be awarded army officers entered in the contest.

These prizes include $26,000 in Liberty bonds, six automobiles, 100 wrist watches, 100 fountain pens, two player-pianos, six talking machines, and orders for clothes contributed by New York's leading tailors.

MISSIONARIES WILL ATTEND

Six Missouri and Iowa Girls Will Be Presented to Conference.

Six Missouri and Iowa girls, appointed to serve abroad as missionaries, will be presented to conference of the Methodist Episcopal Women's Des Moines Branch of the Foreign Missionary Society, which will open Thursday afternoon at Union Methodist Episcopal Church, 3616 Delmar Boulevard.

The missionaries are: Misses Orvia A. Proctor, Exeter, Mo., appointed to Singapore, Malaysia; Ortha Lane, Mount Vernon, Io., appointed to Pekin, China; Ruth Lane, Mount Vernon, Io., Nanking, China; Leona Ruppel, Webster City, Io., to Bombay, India; Edyth Huff, Clarinda, Io., to Central Provinces, India, and Grace Currier, Salix, Io., to Rome, Italy.

U. S. MINISTER TO NETHERLANDS SENDS RESIGNATION TO WILSON

WASHINGTON, Oct. 6.—John W. Garrett of Baltimore, for more than two years American Minister to The Netherlands, has forwarded his resignation to President Wilson with the request for its early acceptance.

The resignation, State Department officials explain, is based upon Garrett's desire to return hom after being out of the country on diplomatic missions for nearly 20 years.

Fresh eggs from your own poultry pen. See the Post-Dispatch poultry Want Ads.—Especially Sunday.

NEW YORK STOCKS

By Telegraph to the Post-Dispatch.

NEW YORK, Oct. 6.

STOCKS.	Prev. Close.	Open.	High.	Low.	Noon.
Am. Beet S.	92¼	96	96½	95½	96
Am. Bosch M.	114	114	....	....	114
Am. Can	64⅝	66	66⅝	66	66⅛
Am. C. & F.	132¼	133¼	134¼	133¼	134¼
Am. Cot Oil	57	57⅝	....	....	57⅝
Am. H. & L.	35	35	....	....	35
do pfd.	127	129	....	....	129
Am. Ice	48	48	....	....	48
Am. Int. Cor.	100	101	103	101	102⅛
Am. Lin. Oil	78	78⅝	79¼	78⅝	79¼
Adv. Rum.	44¼	44⅝	45⅜	44⅝	45⅜
Allis-Chal.	47¼	47⅝	48¼	47⅝	47⅝
Ajax Rub.	93¾	94¼	95¼	94¼	95½
Am. Woolen	120⅜	122	122	121	121⅞
Am. W. Pa pf.	65	65⅝	66	65⅝	66
Anaconda Cop.	67	68	68⅞	67⅝	67⅞
Assd. Oil	98	100	....	....	100
A. T. & S. F.	92	92⅝	92⅞	92⅝	92⅞
AT&SF pfd.	81⅝	81	....	....	81
Atl. B. & A.	11	11½	....	....	11½
OGWISSL	175	177	178	176	178
Am. Loco.	112¼	113⅞	115⅛	113⅞	114⅞
Am. Smelt.	74	74	....	....	74
Am. Smelt. pfd.	102	102	....	....	102
Am. Steel F.	41¼	42	42½	42	42½
Am. Sugar	140⅝	142	143¼	142	143¼
ASP&CC.	36¼	36⅝	37⅛	36¾	37⅛
Am. Sum.	108⅝	108¼	110	108¼	110
Am. T. & T.	98⅝	99	....	....	99
Am. Tob.	310	310½	314	310	310
Beth. Motor	28	28⅝	29	28⅝	29
Beth. Steel B.	104¼	106½	106½	105½	106
Booth Fish	17¼	17¼	....	....	17¼
B. R. T.	21½	21½	22	21½	22
Baldwin Loco.	136¼	139	140¼	138½	139¾
B. & O.	40¼	40⅝	42	40⅝	42
Butte Cop.	16¼	16⅝	17	16½	16⅝
Butte & Sup.	28¼	28¼	28⅝	28	28
Caddo Oil	34¼	34¼	....	....	34½
Calif. Pkg.	68¼	69⅝	....	....	69⅝
Calif. Pet.	51⅝	52½	52⅝	52¼	52¼
Can. Pac.	152⅝	152¼	153¼	152¼	153¼
Cent. Lea.	104¼	105	105⅝	105	105⅝
Cerro de P. C.	58	58⅝	59⅝	59⅝	59⅝
C. & O.	60	60¼	60⅝	60¼	60⅝
Con. Candy	11⅝	12	....	....	12
C. G. W.	11¼	10	10¼	10	10¼
do pfd.	28¼	27¼	....	....	27¼
C. M. & St. P.	44⅝	45	45⅝	45	45⅝
do pfd.	67⅝	68¼	69	68½	69
C. & N. W.	91¼	91¼	....	....	91¼
C. R. I. & P.	28¼	28⅝	29⅜	28⅞	29⅛
do 7 p. c. pfd.	78	77¼	....	....	77¼
Chile Cop.	23¼	23¼	....	....	23¼
Chino Cop.	41⅝	42¼	42¼	42¼	42¼
Cluett-Pea.	78	82	....	....	82
Colo. F. & I.	44	46½	47⅝	46¼	47¼
Colo. & Sou.	24	24	....	....	24
Col. G. & E.	63¼	64½	65⅝	64⅝	65
Con. I. C. M.	20	20	20	19⅝	19⅝
Cont. Can	91	93	....	....	93
Corn Prod.	87⅝	87¼	88	87¼	88
Crucible Steel	236	240	246	238	244
Cuba C. Sug.	42	43¾	45	43	44¼
do pfd.	82¼	84	84⅝	84	84⅝
Del. & Hud.	104⅛	105¼	....	....	105¼
D. & R. G. pfd	18¼	18⅝	18⅞	18¼	18⅞
Dome Mines	14¼	14⅝	....	....	14⅝
End.-Johnson	116	118	....	....	118
Erie	16¼	16⅞	16⅞	16⅝	16⅞
do 1st pfd.	26⅝	27¼	27¼	27¼	27¼
Famous-P.-L.	109½	110	112¼	110	112¼
Fisk Rubber	47¼	47⅝	48	47⅝	48
Fed M & S pfd	32¼	33	....	....	33
Fisherbody C.	145⅝	146	....	....	146
Freeport, Tex.	49	49	49½	49	49½
Goodrich Rub.	84⅝	85⅝	85⅝	85¼	85⅝
Granby Min.	68	68	....	....	68
G. Nor. pfd.	86½	87	87⅝	87	87½
G. N. O. ctfs.	45⅝	45⅝	46	45⅝	46
Gas. W. & W.	29½	29½	30	29½	30
Gen. Cig.	165¼	165⅝	165⅝	165	165
Gen. Mot.	265	275	279¼	270	279¼
Haskell-Bar.	61⅝	62⅝	....	....	62⅝
Fairbanks Co.	81	81¼	84¼	81¼	83¼
Inspiration C.	60¼	61⅝	....	....	61⅝
Interboro Cons.	6¼	6¼	....	....	6¼
Elkhorn Fuel	34	35¼	35¼	35	35
Int. M. Mar.	58¼	58⅝	60¼	58¼	60¼
do pfd.	118⅝	119	120	118⅝	120
Int. Nickel	27⅝	27¼	28	27¼	27¼
Int. Paper	61¼	63	63⅝	63	63⅝
Jewell Tea pfd.	21	22¼	....	....	22¼
Jones Bros.	59¼	59¼	....	....	59¼
Kelly Tire	144¼	145¼	148	145¼	147½
do 8 pfd.	106	107⅝	....	....	107⅝
Kennecott Cop.	34¼	34⅝	34⅝	34¼	34¼
Keystone T.	60¼	61⅞	62¼	61⅝	61⅝
Lorillard Co.	231½	238	238	237	237
Lack Steel	83	85⅝	....	....	85⅝
Lake E. & W.	10	....	....	....	10
Lehigh Valley	47⅞	48¼	....	....	48¼
Mex. Pet.	227¼	230¼	235	230½	232⅝
Miami Cop.	26¼	26⅝	....	....	26⅝
Midvale Steel	51½	52	52⅝	52	52½
M. & St. L.	17⅝	18⅝	....	....	18⅝
M. K. & T.	13¼	13½	13⅝	13¼	13⅝
Mo. Pac.	30⅝	30⅞	31	30⅝	30⅞
do pfd.	51	51⅝	....	....	51⅝
Max. Mot.	45⅝	45⅝	46⅝	45⅝	46½
do 1st pfd.	76	77	77⅝	77	77⅝
do 2d pfd.	39	40	40½	40	40½
May Dept. St.	100	100	....	....	100
N. Y. Cen.	75	75	75½	75	75
N. Y. C. & St.L.	32	31	....	....	31
do 2d pfd.	40½	40⅝	40⅝	40½	40⅝
N. Y. Dock	57	59	....	....	59
N.Y.N.H.&H.	34¼	34½	34⅝	34⅝	34½
Nor. & Sou.	14¼	14½	....	....	14½
Nor. & W.	101⅝	104	....	....	104
Nor. Pac.	88	88	88	87½	87⅝
N. S. S. & C.	79¼	80	81⅝	80	81⅝
Nat. Clk. & St.	81⅝	82	....	....	82
Nat. Conduit	15	14¾	15	14¾	15
Nat. E. & S.	80⅝	82⅝	....	....	82⅝
Nat. Lead	83¾	84⅝	85⅝	84¼	85½
Nat. Aniline	61	63	64¼	63	64¼
do pfd.	90½	90⅝	....	....	90⅝
N. O. T. & M.	47¼	47⅝	....	....	47⅝
Ohio C. Gas.	52⅝	53¼	54	53¼	53¼
Ohio Fuel Sup.	52	52	....	....	52
Ont. Sil.	7¼	7	....	....	7
Ok. P. & R.	10	10	10¼	10	10¼
Owens Bot. M.	57	58	....	....	58
Pac. T. & T.	35	33½	33½	33	33
Pan.-Am. P.	118⅝	119⅝	121¼	119⅝	120¼
Pa. Seaboard	41½	42⅝	....	....	42⅝
Penna.	43¼	43¼	43¼	43⅝	43½
Pere Mar.	21⅝	22	22¼	21½	22
do pr. pfd.	65½	65½	....	....	65½
Pierce-Arrow	62¼	62⅝	64	62¼	64
Pierce Oil	22⅝	22	22½	22	22½
Pitts. Coal	62¼	63	63¼	63	63
P. & W. Va. pfd	80⅝	80	....	....	80
Pond Ck. Coal	25⅝	26	27½	26	27¼
Pressel Steel	92	93⅝	94	93⅝	94
Pullman	120	120	....	....	120
Punta A. S.	69⅝	69⅞	70⅞	69⅞	70⅞
do rights	4⅝	5	5⅝	5	5⅛
Ry. Stl. Spgs.	98⅝	100	....	....	100
do pfd	107¼	108	....	....	108
Reading	23	23	23¼	23	23¼
Remington T.	83⅝	84½	84⅝	84¼	84⅝
Rep. I. & S.	94¼	96	96⅞	95½	96⅞
R. D. C. N. Y.	101⅝	103¼	103⅞	102⅝	103⅞
Sinclair Oil	59	60	61¼	60	60⅝
do rights	1	1	1⅞	1	1⅛
Sloss-Sheff.	64¼	65½	66⅝	65½	66⅝
Sou. Pac.	107¼	107⅝	108⅝	107¼	108⅛
Sou. Ry.	26¼	26⅝	27	26⅝	26⅝
do pfd.	63¼	63⅝	63⅝	62⅝	63
Stewart W. S.	127	128	....	....	128
Stromberg	78	78⅞	79⅞	78⅝	79
Studebaker	117½	119	119⅝	118⅝	119¼
Stutz M. C.	117	118½	120¼	118¼	120¼
Superior Steel	44½	45	....	....	45
St. L. & S. F.	19¼	20¼	20¼	20	20
do pfd	28½	29⅝	....	....	29⅝
St. L. S. W.	16¼	17	17¼	17	17
do pfd	31½	32½	....	....	32½
Savage Arms	85⅝	87	....	....	87
S. A. L.	9⅝	9⅝	10	9⅝	10
do pfd.	19	19½	....	....	19½
Tenn. Cop.	13¼	13⅝	....	....	13⅝
Texas Co.	268	274	276⅝	274	276⅝
Texas & Pac.	53⅝	54⅝	55¼	54⅝	55
Tob. Prod.	102⅝	104¼	105	104	105
Trans. Co.	56⅝	57	57⅝	57	57
T. & Wms. S.F.	60	60	....	....	60
U. S. C. I. P.	32	30	30	29¼	29¼
U. S. Food Prod	86	87⅝	87⅝	87	87
U. S. Ind. Al.	137½	139¼	140	139¼	140
U. S. Rub.	123	124¼	126	124¼	125⅞
U. S. Smelt	70	70½	70⅞	70	70
U. S. Steel	105⅝	106⅝	107⅝	106⅝	107⅝
Utah Cop.	82	83⅝	83⅝	82⅝	83⅝
Un. Rt. Stores	110⅝	111½	112⅝	111¼	112
Union Pac.	125	125¼	125⅝	125⅝	125⅝
Uni. Drug Syn.	147	154	....	....	147
U. D. S. 1st pfd	52	52½	....	....	52½
Wabash	10¼	10⅝	10⅝	10¼	10⅝
Wabash pfd. A.	30⅝	30⅞	31¼	30⅝	31¼
Wells Far. Ex.	60¼	60¼	....	....	60¼
West. Md.	12¼	13	....	....	13
West Md. 2d pfd	23½	23½	....	....	23½
West. Pac.	22	23	....	....	23
West. El.	54¼	55	....	....	55
W. & L. E.	16⅝	16⅝	....	....	16⅝
White M. O.	60¼	61½	62	61½	62
Willys-Ov.	33	33¼	33½	33¼	33⅝
Woolw. F. W.	124½	125¼	126	125¼	126
Worth Pump	94½	96	96⅞	95¼	96⅝

Sales to 11 a. m., 405,500 shares.

NOTE—Stocks quoted in the table are common stock unless they carry the abbreviation "pfd." or are specified "rights" or "ctfs."

Standard Oil Opening.

Reported daily by Mark C. Steinberg & Co., Mezzanine, Boatmen's Bank Bldg., St. Louis, Mo.

NEW YORK, Oct. 6.

STOCKS.	Bid.	Asked.
Anglo. Am.	23	23½
Atlantis	1400	1425
Borne-Scrymser	470	490
Buckeye	98	100
Cheesbrough	310	320
Continental	575	600
Crescent	35	37
Cumberland	175	185
Eureka	166	170
Galena	95	98
do pfd	108	115
Illinois Pipe	175	180
Indiana Pipe	99	101
Midwest Ref.	170	171
Nat. Transit	34	36
N. Y. Transit	180	185
Northern Pipe	108	111
Ohio Oil	373	380
Penn. Mex.	85	88
Prairie	730	740
Prairie Pipe	285	290
Southern Pipe	164	168
South Penn Oil	330	340
Southwest Penn. Pipe	100	102
S. O. California	300	310
do Indiana	760	780
do Kansas	570	595
do Kentucky	465	475
do Nebraska	520	540
do New Jersey	710	720
do New York	427	432
do Ohio	515	530
Swan & Finch	95	100
Union Tank	130	131
Vacuum	450	460
Washington	40	45

Chicago Stock Opening.

Reported daily by Mark C. Steinberg & Co., Mezzanine, Boatmen's Bank Bldg., St. Louis, Mo.

	Bid.	Asked.
Armour pfd.	102⅝	102¾
Booth Fish.	17	17¼
do pfd.	77	78¼
Brick	78	81
Carbon pfd.	120	125
Ch. City & Con.	1	1¼
do pfd.	10	11
Chi. Pneu. Tool	94	96
Chi. Rys 1	27	35
do 2	6	7
do 3	1	2
do 4	¼	½
Com. Edison	107⅝	108
Cudahy	110	111½
Diamond Match	114	115
Hartman	83	85
Hart-Schaf. com.	88	90
do pfd.	111	114
Great Lakes	61	62
L. Light	11¼	11½
do pfd.	88	88½
Libby	28	28¼
Mont. Ward pfd.	108	110
Pacific Gas	17⅝	18
People's Gas	42	44
Public Service	85	86
do pfd.	90	95
Quaker Oats	260	270
do pfd.	99½	99⅝
Sears-Roebuck	203	205
do pfd.	120	125
Shipbuilding com.	134	135
do pfd.	88	98
Stewart-W.	127¼	128
Swift	134⅝	135½
do Int.	57	57⅝
Title & Trust	200	205
U. Carbide and Carbon	81	81¼
Un. Paper Br.	26	27
do pfd.	64	68
Wilson	83	85
do pfd.	98	100
Western Stone	5	8

Why not take advantage of the opportunities offered to join the sales forces of prosperous business firms See the salesmen wanted offers to the Post-Dispatch Want pages.

Unlisted Bank Stocks.

Reported by Mark C. Steinberg & Co., investment bankers, Boatmen's Bank Bldg., St. Louis.

	Bid.	Asked.
Baden Bank	145	150
Broadway Savings Trust Co.	205	210
Cass Avenue Bank	250	255
Central National Bank	145	152
Commonwealth Trust Co.	15	20
Chouteau Trust Co.	135	....
City Trust	100	105
Drovers National Bank	102	107
Easton-Taylor Trust Co.	120	125
Farmers and Mer. Trust Co.	145	....
Grand Avenue Bank	240	250
International Bank	245	250
Jefferson Gravois Bank	140	150
Laclede Trust	140	150
Lemay Ferry Bank	160	165
Lowell Bank	105	110
Meramec Trust Co. (par $50)	47½	52½
New Market Bank	90	95
Night and Day Bank	80	85
North St. Louis Savings Trust Co.	205	210
Savings Trust Company	110	115
State Bank Wellston	295	300
Tower Grove Bank	205	215
Trust Co., St. Louis County	80	85
Water Tower Bank	100	110
West St. Louis Trust Co.	120	130
Wellston First Nat. Bank	235	240
Wellston Trust Co.	60	65

Unlisted Securities.

Reported by Mark C. Steinberg & Co., investment bankers, Boatmen's Bank Bldg., St. Louis.

	Bid.	Asked.
American Stove Co.	125	130
Butler Bros.	346	348
Burroughs Adding Mach. Co.	300	320
Chicago Lumber and Coal	40	45
Corno Mills	90	100
Cities Service com.	480	490
do bankers' ctfs.	49¼	50
Dalton Add. Mach. Co. com.	47½	52
Gen. Baking Co. pfd.	79½	84
Godchaux Sugar com.	29	30
Hart Schaffner & Marx com.	84	86
Int. Life Ins. Co.	38¼	40¼
Kaufman Dept. Stores com.	48	....
S. S. Kresge	159	163
Laclede Steel Co.	110	120
Mo. State Life Ins. Co.	25	30
Shapleigh Hardware com.	245	260
Simmons Hardware com.	250	260
Western Cartridge Co.	225	245
Western Development com.	4	5
do pfd.	10	11
BONDS.		
Annuity Realty Co. 5s	75	80
General Baking Co. 6s	90	93
Knoxville Ry. & L. Ref. 5s	77	79
Pontiac Realty 5s	49	50
St. Louis Transit Co. 5s	44	46
St. L. R. Mt. & P. 1st 5s	82	84
Union Elec. L. & P. 1st 5s	87	90

Preferred Stock.

Reported by Mark C. Steinberg & Co., Boatmen's Bank Bldg., St. Louis.

	Pct.	Bid.	Asked
Carleton Dry Goods Co.	7	97½	100
Carleton-Ferguson Dry Goods Co., first pfd.	6	65½	70
Childs Restaurant	7	95	97
Cities Service	6	76½	78¼
Columbia Graph. Co.	7	92½	95
Commercial Acid Co.	7	101¼	102
Edmunds & Jones	7	83	88
Eisenstadt Mfg. Co.	7	104	106
Fisk Rubber Co. 1st pfd.		99	101
Goodyear T. & R. 2d pfd.	8	107	109
Godchaux Sugar	7	91	97½
Hart Schaffner & Marx	7	111¼	115
Hayes Mfg. Co.		100	103
Kaufmann Dept. Stores	7	90¼	94¼
A. B. Kirschbaum	7	93⅝	96¼
S. S. Kresge	7	107½	108
*May Dept. Stores Co.	7	106⅝	107
Merrill Drug Co.	7	103	108
Ohio States Tel.	7	92½	97
Polar Wave Ice	7	90¼	95
*Sears Roebuck	7	120	125
Shapleigh Hdw. 1st pfd.	6	102	103
do 2d pfd.	7	103½	104¼
Simmons Hardware	7	95	97
Spicer Mfg. Co.	8	102	103
St. L. Bridge 1st pfd.	6	90¼	95
Union E. L. & P. Co.	7	93	100
*United Shoe Machinery	6	26	28¼

*Listed on New York Stock Exchange.

WAGNER STOCK HIGHER; TRADES MADE AT $175

Wagner Electric stock featured trading at the forenoon session of the Stock Exchange here today, advancing to $175, compared with trades Saturday at $167. There was also a good demand for refining shares at steady prices, and bank and trust issues quoted were firm. Bonds were in limited request at steady values.

ST. LOUIS CLEARING HOUSE COMPARISONS.

	Clearings.	Balances.
Today's	$37,606,585	$17,296,976
Saturday	20,708,073	5,397,224
Last week	31,747,699	13,180,814
Prev. week	34,519,110	13,945,024
Last month	32,397,319	13,025,463
Last year	37,137,288	11,855,020
1917	27,837,178	5,517,663
1916	23,868,701	2,941,212

FORENOON SESSION. CLOSING QUOTATIONS.

	Bid.	Asked.
Boatmen's Bank	132½	134
Jefferson Bank	100	....
Nat. Bank of Commerce	132	....
First Nat. Bank	225	228
St. Louis Union Trust	....	315
Mortgage Trust	....	147⅝
United Railways pfd	11	12
do 4s	55	....
Laclede Gas pfd	69	....
Fulton Iron com	....	50
Certain-teed com	41	42
do 2d pfd	75	76½
Scruggs 1st pfd	77	80
do 2d pfd	82¼	....
Am. Credit Indemnity	....	200
Mo. Portland Cement	79½	80
Ely & Walker com	....	172
do 1st pfd.	....	105½
International Shoe com	120	120¼
Brown Shoe pfd.	97½	....
Hydraulic P. Brick com	8⅝	9
do pfd.	47½	48
Indiahoma Refining	10⅝	10½
Central Coal & Coke com	85	90
Granite-Bimetallic	65	66½
Hamilton-Brown	208¼	210
National Candy com	129½	130½
Wagner Electric	173	175
Marland Refining	7¾	8

FORENOON SESSION SALES.

100 Nat. Candy common, 130.
400 Indiahoma, 10¼.
30 Indiahoma, 10⅝.
55 Wagner Electric, 170.
10 Wagner Electric, 171.
15 Wagner Electric, 172.
35 Wagner Electric, 173.
20 Wagner Electric, 174.
3500 Granite, 65c.
535 Mercantile Trust, 364.
53 Brick preferred, 47½.
25 Brick common, 8⅝.
10 Rice-Stix second preferred, 97¼.
15 Marland Refg., 8.
200 Marland Refg., 7¾.
$2000 U. R. 4s, 55.
10 Hamilton-Brown, 210.
5 Mo. Portland Cement, 80.
35 Wagner Electric, 175.
5 Certain-teed common, 41¼.
15 Ely & Walker common, 170.
2 State Nat. Bank, 181.

AFTERNOON SESSION. CLOSING QUOTATIONS.

	Bid.	Asked.
Jefferson Bank	100	....
Merchants Laclede Nat.	....	285
Nat. Bank of Commerce	132	....
First Nat. Bank	....	228
St. Louis Union Trust	....	315
United Railways 4s	55	....
E. St. L. & S. 5s	50	....
Laclede Gas pfd	69	....
K. C. Home Tel. 5s	88¼	....
Certain-teed com.	....	41¼
do 2d pfd	75	76
Rice-Stix 2d pfd	97¼	98
Missouri Edison 5s	....	89¼
St. L. Cotton Compress	40	....
Mo. Portland Cement	....	80
Ely & Walker com.	....	172
International Shoe com.	120	120¼
do pfd	....	112¼
Brown Shoe com.	98	103
do pfd	98¼	99
Hydraulic P. Brick pfd.	....	48
Indiahoma Ref.	10½	10⅝
Granite-Bimetallic	65	66½
Hamilton-Brown	208	210
Independent Brew. 6s	58	59
National Candy com.	130	135
do 2d pfd	101	....
Wagner Electric	177¼	178¼
Marland Ref.	7¾	8

AFTERNOON SESSION SALES.

167 Marland at 7¾.
10 Wagner Electric at 175.
500 Granite at 65c.
2 First Nat. Bank at 225.
483 Marland at 8.
$1000 Ind. Brewery 6s at 58.
$9000 Ind. Brewery 6s at 58.
5 Wagner Electric at 177.
15 Wagner Electric at 178.
10 Rice-Stix 2d pfd. at 98¼.
10 Hamilton-Brown common at 210.
46 Certain-teed 2d pfd. at 75.
5 Brick pfd. at 47¾.
60 Wagner Electric at 180.
150 Indiahoma at 10⅝.
$2000 U. R. 4s at 55.

New York Curb Opening.

Reported daily by Mark C. Steinberg & Co., Mezzanine, Boatmen's Bank Bldg.

INDUSTRIALS.

	Bid.	Asked.
Aetna	10⅛	10½
Allied Pack.	52	54
Am. W. Paper	16	18
Austin Nichols	28	30
Brit. Am. Tob.	24½	25¼
Coca Cola	39⅜	39⅞
Colonial Tire	14	15
Chalmers com.	8¼	8⅝
Gen. Asphalt	142	144
Hupp Motor	11	11½
India Pack.	24⅝	25½
Lima Loco.	90	95
Marconi of Am.	6½	6⅝
Phillips Morris	11½	12¼
Otis Steel	36⅝	37
Overland Tire	27½	27⅞
Perfection Tire	⅞	1
Pressman Tire	7	7½
Republic Rub.	7	7½
Sub. Boat	15½	16½
Sweets of Am.	11½	12
Tob. Prod. Exp.	33	35
Un. Profit Shar.	2⅝	2⅞
U. S. Steamship	5⅛	5¼
Welch Gr. Jui.	48	52
V. Vivaudou	27¼	27⅞
OILS.		
Allen Oil	1⅝	2¼
Boston Wyo.	75	76
Burknett V. C.	⅞	1¼
Commonwealth	52	54
Cosden	11⅛	11⅝
Elk Basin	8½	9
Federal	3⅛	3¼
Glenrock	4⅝	4⅞
Guff Gilles	23	23½
Hercules Pet.	15	17
H. O. & R. Tex.	18	18½
Houston Oil	118	125
Intl. Pet.	33⅝	34¼
Invincible	34	35
Island	7⅝	7¾
Livingston	2⅛	2¼
Merritt	23	23½
Midwest Ref.	170	173
Okmulgee	1⅜	1¾
Pennok	14⅝	15
Phillips Pet.	66	68
Pitts. Tex.	16	17
Ryan Pet.	4½	4⅝
Salt Creek	53½	54½
Shall Tr. and Trans.	77	78
Simms Pet.	33¼	33⅝
Sinclair Gulf	59	60
Stanton	1⅝	2
Sapulpa	7⅝	7⅞
Tex. Prod.	3	5
White Eagle	25	26
Woodburn Oil	9	9¼
Union Oil	38	39

Motor Stocks.

Reported by Mark C. Steinberg & Co. Boatmen's Bank Building, St. Louis.

	Bid.	Asked.
Edmunds & Jones com.	29	31
do pfd	83	88
Hendee Mfg.	39	43
do pfd	99	100
Kelly-Springfield Truck com.	96½	101
do pdf.	97	102
Mitchell Motor	35	55
Motor Products	66	68
National Motors	20	30
Packard Motor Car Co. com.	185	187¼
do pfd.	99¼	100¼
Peerless	48	50
Spicer com.	101	102
Traffic Motor	18	26

Hay Market.

Reported for the Post-Dispatch by Merchants' Exchange.

Timothy hay market firm with active local demand for good No. 1 timothy; offerings of this grade of hay are readily snatched up on arrival and premium prices are being paid for it. Timothy No. 1 at $32@34; standard, $29@30; No. 2, $23@26; No. 3, $21@22. Threshed timothy, $13@15. Light clover mixed—No. 1, $28@30; No. 2, $23@26. Heavy clover mixed—No. 1, $26@28; No. 2, $23@24. Clover hay—Choice, $31@33; No. 1, $30@31; No. 2, $24@25. Alfalfa hay—Choice, $34@35; No. 1, $32@33; standard, $30@31; No. 2, $27@29. Prairie hay—Choice, $24@25; No. 1, $23@24; standard, $21@22; No. 2, $19@20. Straw, $7.

Bar Silver.

NEW YORK, Oct. 6.—Bar silver, $1.20⅝. Mexican dollars, 92⅞c.

LONDON, Oct. 6.—Bar silver, 64d per ounce. Money, 3¼ per cent. Discount rates—Short bills, 3 7-16@3½ per cent; three months' bills, 3 9-16@3⅝ per cent.

LIVESTOCK

NATIONAL STOCKYARDS, Ill., Oct. 6.—Today's estimated livestock receipts: Cattle and calves, 8500; hogs, 10,000; sheep, 3500; horses and mules, 2000.

CATTLE—Plain cattle made bulk of receipts and trading was conducted on a slow and generally shade lower basis, with the better end of the offering getting first action at about steady prices. Nothing strictly good was on sale. Vealers topped at $17.50, a steady price with Friday.

BEEF STEER QUOTATIONS.

Choice to prime heavy steers	$15 00@17 50
Medium to good steers	11 00@14 75
Common to fair steers	7 00@10 75
Choice to prime yearlings	14 25@17 25
Good to choice yearlings	12 00@14 25
Common to fair yearlings	6 00@12 75

BUTCHER CATTLE QUOTATIONS.

Choice to fancy light heifers	$14 25@16 00
Good to choice heifers	12 50@14 25
Fair to good heifers	8 00@12 25
Common to fair heifers	6 50@ 7 75
Fancy cows	9 75@11 50
Good to choice cows	8 00@ 9 50
Medium to good cows	7 00@ 8 00
Canner cows	5 00@ 5 50
Cutter cows	5 00@ 5 50
Heavy fancy bulls	9 00@10 00
Medium to good bulls	7 25@ 9 00
Common to fair bulls	5 75@ 7 00

STOCK CATTLE QUOTATIONS.

Good to choice feeders	10 00@11 50
Medium to good steers	8 50@10 00
Common to fair feeders	7 00@ 8 25
Good to choice stockers	8 00@ 9 75
Medium to good stockers	7 00@ 8 00
Common to fair stockers	6 50@ 7 00
Stock calves	6 00@ 9 00
Stock heifers	6 75@ 8 00
Stock cows	6 00@ 7 50
Milkers	$60 00@200 00

VEAL CALF QUOTATIONS.

Good to choice	$16 00@17 50
Fair to good	14 00@16 00
Common calves	10 00@13 50
Common southern yearlings	5 75@ 7 50

HOGS—Market opened a dime higher on best butcher hogs, but later this advance was lost and close was very dull. Top moved up to $17, with the bulk extending from $16.00@16.90. Medium and plain hogs were neglected. Pig market uneven, but generally 25c lower than Saturday. Good 130 to 150 pound pigs sold from $14.75@15.50, with other grades from $12 up, according to quality. Stock pigs did not appear much changed, experiencing a fair demand, with the best selling around $15.50. Roughs and stags sold about like Saturday, choice packer sows bringing $14.50@14.75 and stags up to $15.

PARTIAL LIST OF SALES TODAY. HOGS.

MIXED PACKERS AND HEAVY.

No.	Av.	Dk.	Price.	No.	Av.	Dk.	Price.
57	231		$16 50	46	220		$16 50
98	271		16 40	37	234		16 40
28	237		16 35	47	225		16 35

BUTCHERS AND SHIPPERS.

No.	Av.	Dk.	Price.	No.	Av.	Dk.	Price.
62	215		16 95	67	208		16 95
67	218		16 95	74	198	40	16 95
80	187		16 90	76	201		16 90
177	200		16 85	76	195		16 85
77	168		16 85	52	198		16 85
75	178		16 80	69	194		16 80
31	171		16 75	30	171		16 75
14	200		16 75	78	181		16 75
70	178		16 75	77	181		16 75
80	176		16 65	58	186		16 65
37	201	40	16 65	47	196		16 65
72	165		16 70	12	156		16 70
128	205		16 50	67	188		16 50
45	201		16 40	44	178		16 40
48	196	40	16 40	51	181		16 40
35	188		16 25	46	171		16 25

LIGHTS AND PIGS UNDER 150 POUNDS.

No.	Av.	Dk.	Price.	No.	Av.	Dk.	Price.
38	147		15 75	11	140		15 75
13	158		15 75	65	141		15 75
43	122		15 50	10	128		15 50
41	140		15 50	58	131		15 50
46	124		14 75	69	111		14 75
37	104	40	14 75	37	120	40	14 75
17	115		14 50	10	107		14 50
50	136		14 00	28	130		14 00

PACKERS AND STAGS.

No.	Av.	Dk.	Price.	No.	Av.	Dk.	Price.
3	396		15 00	7	410		14 75
4	405		14 50	1	410		14 50
2	245		14 50	1	530		14 50
7	325	70	14 50	4	375		14 75
1	412		14 25	4	395		14 25

SHEEP—Trade at the sheep house was on a steady to 25c higher basis, only the choice grades of lambs showing the advance. Fat ewe and wether lambs sold up to $15.35 to packers, bulk of the good lambs selling from $14.75@15.25, with culls mainly from $6.50@8. Fat sheep sold again at $7, with canners at $3 and choppers and bucks from $5@5.50.

HORSES—Shipments of horses were again moderate in volume and this factor, together with a strong representation of Southern buyers on hand, stimulated an active market, with top Southerners selling at the highest level in the history of the local market. Plainer stock found good outlet, but improved selling was not so marked on those kinds.

HORSE QUOTATIONS.

Good to choice drafts	$145@300
Eastern chunks	135@200
Choice Southern horses	130@165
Fair grade Southerners	80@100
Plain Southern horses	20@ 60
Plugs	20@ 50

MULES—A fair run of mules arrived for the initial day's trade, receipts again averaging rather plain for the most part. Opening trade was not very large in volume, but sales reflected a generally steady trend.

MULE QUOTATIONS.

16 to 17 hands	$[illegible]
15 to 15½ hands	110@215
15 hands	100@200
14 to 14½ hands	90@150
13 to 13½ hands	50@140

Above quotations are extreme high and low range, covering the sale of mules in the commission barns. Top prices refer only to strictly choice finished mules of the class specified.

Livestock Elsewhere.

KANSAS CITY, Mo., Oct. 6 (U. S. Bureau of Markets).—Hogs—Receipts, 11,000; 15c to 40c higher; bulk, $16@16.40; heavies, $15.75@16.45; mediums, $16@16.50; lights, $16@16.70; light lights, $15.95@16.40; packing sows, $14@15; pigs, $14@16.40.

Cattle—Receipts, 37,000, and 6000 calves; 10c to 25c lower; calves, 25c to 75c lower; heavy beef steers, choice and prime, $16.15@17.90; medium and good, $12.25@16; common, $10.15@12.15; light weight, good and choice, $13.20@17.15; common and medium $8.25@13.25; butcher cattle heifers, $6.25@14.15; cows, $6.25@11.75; canners and cutters, $5@6.15; veal calves, light and handy weight, $14.25@17.75; feeder steers, $8.50@13.25; stocker steers, $6@9.60.

Sheep—Receipts, 10,000; steady to 50c higher; lambs, $13@16; culls and common, $8@12.50; yearling wethers, $9@10; ewes, $5.75@7.25; culls and common, $3@5.50; breeding ewes, $7@14; feeder lambs, $11@13.

PITTSBURG, Pa., Oct. 6.—Cattle—Receipts, 2500; higher; steers, $15.50@16.50; heifers, $11@12.50; cows, $9@10. Hogs—Receipts, 5500; higher; heavies, $16.50@16.75; heavy yorkers, $16.75@17.15; light yorkers, $15.75@16; pigs, $15.50@15.75. Sheep and lambs—Receipts, 6300; lower; top sheep, $10.25; top lambs, $15.50. Calves—Receipts, 1000; steady; top, $22.50.

OMAHA, Neb., Oct. 6.—United States Bureau of Markets—Hogs—Receipts, 4000; 15@25c higher; bulk, $15.40@15.80; heavy, $15.80@16.25; medium, $16@16.55; light, $15.85@16.50; heavy packing sows, smooth, $15.50@15.80; packing sows, rough, $15.25@15.50; pigs, $14@15.50. Cattle—Receipts, 22,000; beef steady; cows and feeders, 25c lower; beef steers, medium and heavy, choice and prime, $15.25@17.50; medium and good, $10.50@15.25; common, $9.25@10.50; light good and choice, $15@18; common and medium, $9.75@15; butcher cattle, heifers, $7@12; cows, $6.75@11.25; canners and cutters, $5@6.75; veal calves, light and handy weight, $11@14; feeders, $7.50@13; stockers, $7@10.50. Sheep—Receipts, 31,000; strong to 25c higher; lambs, 84 pounds down, $14@15.75; culls and common, $8@13.50; yearling wethers, $9@10.25; ewes, medium and choice, $6.25@7.25; culls and common, $2.25@6.25.

CHICAGO, Oct. 6.—Hogs—Receipts, 22,000; unevenly, 25c to 50c higher, closing slow; heavy, $15.50@16.90; medium weight, $15.75@17.20; light, $16@17.15; light light, $15.25@16.75; heavy packing sows, smooth, $14.75@15.50; packing sows, rough, $14.25@14.75; pigs, $15@16. Cattle—Receipts, 28,000; slow. Beef steers, medium and heavy weight, choice and prime, $16.50@18.25; medium and good, $11.25@16.50; common, $8.75@11.25; light weight, good and choice, $15@18.15; common and medium, $8.25@15; butcher cattle, heifers, $6.50@14.75; cows, $6.50@13.50; canners and cutters, $5.50@6.50; veal calves, $18.50@20; feeder steers, $7.25@12.50; stocker steers, $6.50@10.25. Western range steers, $8@15; cows and heifers, $6.50@13. Sheep—Receipts, 45,000; weak; lambs, $13.50@16; culls and common, $9@13.25; ewes, medium, good and choice, $6.75@8; culls and common, $3@6.25; breeding, $7@13.25.

ST. JOSEPH, Mo., Oct. 6.—Hogs—Receipts, 4000; 25c higher; top, $16.60. Cattle—Receipts, 8000; lower; steers, $7.25@17.25; cows and heifers, $5@16; calves, $6.50@17. Sheep—Receipts, 1500; 25@50c higher; lambs, $8.50@16.25; ewes, $6@7.50.

SELLS HIDE OF OLD FAMILY MARE FOR PRINCELY PRICE

MEXICO, Mo., Oct. 6.—Col J. T. Johnson, Mexico auctioneer, lost his old sorrel mare one day this week. It succumbed to the infirmities of age. Col. Johnson decided to sell the hide to a local dealer.

When he received $16 he gasped for breath. He congratulated himself and took a vote on what he would purchase. The thing that he needed the worst was a pair of shoes, so he went to the shoe store and got them. After he had fitted them and decided they were just what he wanted, he asked the price. The salesman said $16. He even charged 60 cents war tax, so the Colonel was out that much on the transaction.

PRICES STEADY IN CORN MARKET HERE

Futures Average About 1c Higher in the Late Session; Oats Also Firm.

A bulge of almost 2c was registered by corn futures at the opening of trading here today, with a fairly active demand noted in the December option. Oats futures also were fractionally higher.

News over Sunday was of a constructive character. Reports on President Wilson's condition were encouraging and settlement of England's railway strike helped buying sentiment by reviving talk of large exports of grain in the near future. Developments also suggested an early collapse of the steel strike and hog prices were 25c to 40c higher in the early trading in Chicago. Receipts here were moderate and totaled only 74,000 bu against 144,000 bu last year. Shipments were 11,000 bu against 58,000 bu.

Weather over the crop belt was fine for curing the late corn, and the Government report to be issued in a few days is expected to show an increased yield over a month ago. Indications of a higher cash market were contained in a jump of 2½c for the September option in Chicago.

Oats futures were influenced largely by corn, but sentiment is bullish owing to expectations of large export requirements. Receipts here were 118,000 bu against 112,000 bu last year. Shipments were 57,000 bu against 42,000 bu.

Corn futures were firm in the late session and prices held about 1c over yesterday's finish. Oats were ¼c to ¾c higher.

Cash grain men just back from Eastern Illinois, says this week will see more old corn move off the farms than has moved in the past five weeks.

New York wired that exporters in close touch with the English market state that strike conditions and settlement will not change the position due to the fact that Argentina continues to offer heavy old oats, weighing over 40 pounds, at prices lower than American oats, which weigh about 34 pounds. With Argentine oats at about half at Buenos Aires, the price at New York, it more than equals the higher freights.

The Shipping Board has lifted the ban on clearances of ships to the United Kingdom ports.

The country is offering oats to arrive in larger amounts. Very little overnight demand from the East and sales are almost nothing.

Clearances of wheat today—157,000 bu; corn and oats none; flour 25,000 bbls; wheat and flour 270,000 bu.

Minneapolis stocks of wheat increased 160,000 bu; oats decreased 5000 bu for two days. Shipments—Flour 81,000 bbls; wheat 87 cars.

Peoria cash corn was 1c lower; oats unchanged. Prices—Corn No. 5 white, $1.45½; No. 3 yellow, $1.47; No. 4 yellow, $1.46; No. 3 mixed, $1.46.

PRIMARY MOVEMENT.

	Today.	Last Wk.	Last Yr.
Receipts—			
Wheat	2,059,000	3,547,000	3,298,000
Corn	529,000	519,000	1,178,000
Oats	925,000	841,000	1,615,000
Shipments—			
Wheat	831,000	2,633,000	1,531,000
Corn	255,000	379,000	396,000
Oats	501,000	590,000	923,000

St. Louis Cash Grain.

Cash corn was 1c to 3c lower here today, and slow sale.

Cash oats were 1c lower and in fair demand.

Quote: No. 1 red winter wheat, $2.26; No. 2 red winter, $2.22@2.25; No. 3 red winter, $2.19@2.21; No. 2 red winter, $2.15@2.16; No. 2 hard, $2.22; No. 3 hard, $2.18@2.19; No. 4 hard, $2.14. Quote: No. 1 corn, $1.48; No. 2, $1.45@1.47; No. 3, $1.42½; No. 6, $1.42; sample grade, $1.41; No. 1 yellow, $1.48; No. 2 yellow, $1.47½; No. 3 yellow, $1.46; No. 4 yellow, $1.45@1.46; No. 6 yellow, $1.43½; No. 2 white, $1.47; No. 5 white, $1.43; No. 6 white, $1.42; white oats, 71c; No. 3 white, 71c; No. 3 white, 70c; No. 4 white, 69c; No. 2, 68@68½c; No. 3, 65@66c.

Cash Grain Elsewhere

KANSAS CITY, Mo., Oct. 6.—Cash wheat unchanged; No. 1 hard, $2.20@2.38; No. 2 hard, $2.18@2.20. Corn unchanged; No. 2 mixed, $1.47—No. 3, $1.44; No. 2 white, $1.46; No. 3, $1.44; No. 2 yellow, $1.48; No. 3, $1.45@1.46. Oats unchanged to ½c higher; No. 2 white, 70@70½c; No. 2 mixed, 63½@65c. Rye, $1.29@1.34. Kaffir and milo maize, $2.10@2.20. Hay steady; choice timothy, $25.50@26; choice prairie, $21@22; choice alfalfa, $30.50@31. Receipts—Wheat, 386 cars.

Flour, Feed and Bran.

FLOUR—Quiet, but firm; fair Southern trade in high-grade soft flour. Hard flour very stiff, Kansas mills asking $10.75@10.95 jute for 95 per cent. In jute sks. New soft wheat patents at $9.50 to $10.25 (special brands higher). Clears at $7.50 @8.00. Low grades at $6.90; hard 95 per cent at $10.25 to $11; 100 per cent at $10.40 to $10.60. Clears at $7 to $7.50. Low grades at $6.50 to $6.75. Spring patent (new) at $11.75@12.25; 95 per cent at $11.10 to $12.50, hard 100 per cent at $11.10 to $11.50, first clears $8.50 to $9.00, second clears, $6.75.

RYE FLOUR—Quiet. Quoted in car lots as follows by mills in 98-lb. cotton sks., $7.85 per barrel for fancy white patent, $7.50 for medium dark, $6.50 for dark and $5.25 for rye meal and 10c less in jute; jobbing prices higher.

CORN MEAL—City mill quotes in small lots delivered in 100-lb. sks. Corn meal at $3.70, cream meal at $3.90, grits and hominy at $4.

MILLSTUFFS—Dull, and values barely steady; light business. Sales: 1 car white bran, 50@60c higher, ... 1 car gray middlings at $37.50 local; 1 car white hominy feed at $37.50 local at $35.50; and to go out—100 tons of soft mixed feed at $46.50; 2 cars soft do at $48. 1 car soft at $49 for bran and $60 for middlings. Bran quoted nominal local at $37.75@38. Oat-feed quoted at $25 nominal; No. 1 alfalfa meal in sacks offered at $37 and No. 2 at $33.

FLOOD DEVASTATION IN MEXICO

By the Associated Press.

MEXICO CITY, Oct. 6.—Advices received at the Department of the Interior today say that two-thirds of the town of Donala in the State of Chiapas was destroyed as a result of floods in the latter part of September and that the death list was very heavy. Six bodies have been recovered but these are believed to be a small fraction of the aggregate of dead.

It is reported that pestilence has followed the flood.

Many victims were buried alive in the ruins of their homes, while others were carried away on the crest of the flood. Large numbers of the inhabitants have been driven to the hills and are reported to be dying of starvation or exposure.

Troops are aiding in the relief work. A special relief train is being sent to the flooded districts.

COMPARATIVE GRAIN PRICES

Reported by St. Louis Merchants' Exchange.

ST. LOUIS, Oct. 6.

	Opening.	High.	Low.	Close.	Close Saturday.
OCTOBER CORN.					
St. Louis	144	144	141	141 n	142 a
Chicago	....	....	....	141 b	141½
DECEMBER CORN					
St. Louis	127¾@126⅝	127	125⅝	125⅞@⅞b	125⅝
Chicago	125⅝@126	126	123⅝	123⅞	124⅛@124
Kansas City	125¼@⅛	125⅞	123⅝	123⅝@124	123¼
MAY CORN.					
St. Louis	124¼	124⅝b	123¼a	123a	122¾
Chicago	123⅝@124	124	122½	122⅝@123	122⅜@123
Kansas City	122⅝	123	121⅝@⅝	121⅝	121⅜
DECEMBER OATS.					
St. Louis	72¼	72¼	71⅝a	71⅝a	72b
Chicago	71½@⅝	71⅝	70⅞	70⅞@⅝	71⅛@⅝
MAY OATS					
St. Louis	74⅝	74⅝	74¼a	74¼a	74b
Chicago	73⅝@¾	73⅞	72⅞@⅞	72⅞@⅝	72⅞@73

CORN CLOSES UNSETTLED AFTER STRONG OPENING AT CHICAGO

CHICAGO, Oct. 6.—Corn rose in price today, owing largely to the settlement of the British railway strike and to the lifting of restrictions on sailings from the United States to British ports. Higher quotations on hogs counted likewise as a strengthening factor, and so, too, did the heavy rainfall of Saturday and Sunday. Besides, offerings were light. Opening prices, which ranged from 1⅛c to 2⅛c higher, with December $1.25⅜ to $1.26 and May $1.23⅛ to $1.24, were followed by only a moderate reaction.

Oats ascended with corn. Nothing, however, was heard of any fresh demand from the seaboard. After opening ⅜c to ¾c higher, including December at 71⅛c to 71⅜c, the market tended to sag.

Provisions were sharply higher, following hogs and grain. The best bidding was for January lard.

Profit taking sales weakened the grain market toward the last. Prices closed unsettled at the same as Saturday's finish to ⅛c lower with December $1.23⅝ to $1.24 and May $1.22 to $1.22⅛.

Most of the advance in provisions was still held at the close.

COTTON UP CENT AT OPENING ON SETTLEMENT OF STRIKE

NEW YORK, Oct. 6.—There was an advance of more than a cent a pound in the cotton market during today's early trading owing to the settlement of the British railroad strike and the strength of the Liverpool market. The opening here showed an advance of 76 to 88 points and before the end of the first hour active months sold 103 to 110 points net higher on covering and fresh buying. December advanced to 31.87c compared with 30.60c, the low level of Saturday.

Reactions of several points followed the first excited advance, but offerings were readily absorbed and there was a renewal of the buying movement later in the morning with December selling up to 32.10c and January to 32.29c, or 126 to 135 points net higher.

Liverpool Spot Cotton.

LIVERPOOL, Oct. 6.—Cotton—Spot in fair demand; prices steady. Good middling, 21.90d; fully middling, 20.49d; middling, 19.79d; low middling, 17.94d; good ordinary, 16.00d; ordinary, 15.09d. Sales, 8000 bales, including 5600 American.

Butter, Eggs and Poultry

Following are prices paid today by St. Louis commission houses to farmers and country shippers for round lots. Small orders are usually quoted higher.

BUTTER—Creamery extras, 62c; firsts, 52c; seconds, 48c to 50c; packing stock, 40c.

EGGS—Fresh firsts, 50c; returned cases 1c less.

LIVE POULTRY.

Fowls, 4 pounds and over, per lb.	25
Fowls, small	25
Cocks	15
Spring chickens, straight run	24
Broilers	28
Turkeys, hens and toms	29
Culls	25
Spring turkeys (4 lbs. and over)	23
Ducks, young and old	22
Geese, young and old	15
Young guineas, per dozen, 16 lbs. and up	$7 50
Old guineas, per dozen	3 00

OLEOMARGARINE — Table grades: Prints, No. 1, 38c; No. 2, 36½c; No. 3, 34½c; bakers' special in tubs, 30c; bakers' pastry, 31c.

VEALS—Choice 100 to 140 pounds, 18¼@19c per lb.; 165@180 lbs., 17¼@18¼c per lb.; 185@200 lbs. at 16½@17¼c per lb.; rough, coarse and heretics, 6¼@16c. Sheep, 4c to 7c; bucks, 4c to 6c; spring lambs at 9c to 12c per lb., according to quality.

Produce Elsewhere

CHICAGO, Oct. 6.—Potatoes—Steady; arrivals, 77 cars; Northern early Ohio, sacked, $2.25; do bulk, $2.25@2.35.

CHICAGO, Oct. 6.—Butter—Steady; creamery, 49@62½c. Eggs—Steady; receipts, 4667 cases; firsts, 51½@52½c; ordinary firsts, 46@47c; at mark, cases included 47@51c; storage packed firsts, 52½@53c. Poultry—Alive, higher; springs, 25½c; fowls, 18@24½c.

KANSAS CITY, Mo., Oct. 6.—Butter—Creamery unchanged; extras, 60c; firsts, 58c; seconds, 54c; packing butter, 44c. Eggs—Firsts, 48c; seconds, 38c; ... unchanged; 42c. Poultry—Hens, 2c to 2c lower; 20c to 24c; roosters unchanged; 15c; broilers unchanged, 24c.

NEW YORK, Oct. 6.—Butter easier; receipts, 5795; creamery higher than extras, 64½@65c; creamery extras (92 score), 64½c; firsts, 54@63½c; packing stock, current make, No. 2, 44@45c. Eggs—Firmer; receipts, 8712; fresh gathered extras, 69@70c; firsts, 55@58c. Cheese steady; receipts, 7236; state whole milk, flats, current make specials, 30½@31c; do average run, 29½@30c; state whole milk twins, current make specials, 30@30½c; do average run, 29½@30c. Live poultry quiet; chickens, 27c; fowls, 29@32c; old roosters, 19c; turkeys, 35c. Dressed steady; chickens, 26@41c; fowls, 21@29c; old roosters, 21c; turkeys, 38@45c.

Miscellaneous Markets

BEANS AND PEAS—White beans in car lots—choice, hand-picked Michigan at $8.75; orders and small lots higher; pinto beans, $7 @7.50; Lima beans, $13; split peas, 9c; split peas, green at 13c and yellow at 9c; lima beans, 14c; California pink beans at $8 and white, $8.50. California blackeye, ... beans at $8 and white, $8.50.

DRIED FRUITS—Quiet and easy, yet current receipts sell at appended quotations; evaporated rings apples at 14c to 16½c and quarters at 13 to 15½c. Choice evaporated chops at 7½c and evaporated waste at 1c. ... chops at 5c; and sun-dried quarters at 8c to 9c; sun-dried waste at 3¼c.

HONEY—Southern extracted and strained bright amber in barrels at 13@16c per lb; in cans 15@16c—dark 14@15c less. Comb in cases—amber, 36@18c, dark and inferior 12@16c per lb.; broken and leaking 10c less; fancy clover 26@28c. Comb in case 29@30c; Southern $3. ...

POPCORN—Shelled white rice at $6.50 per 100 lbs.; amber at $6.50 ... of latest sale.

GOAT SKINS—Quote No. 1 common at $1.50; clipped angora, 40c; kids, 25c.

HICKORY NUTS—New salable at $1.50 per bu. for large and $2.25 for shell-barks.

COTTONSEED OIL—Prime summer white 27½c; summer yellow, 27½c; winter, 27½c; cooking oil, 26½c. Soya bean oil 25c.

GREASE—Country brown at 8c, yellow at 10c, and white at 12c per pound.

PEANUTS—Quote Tenn. farmers stock at 9½c to 9c per lb.; cleaned Jumbo at 14c, and fancy at 12½c per lb.

GRASS SEEDS (per 100 lbs.)—Clover about steady; little doing in other seeds. Timothy at $10 to $10.50 for low grade, $11.50 to $12.50 for fair to prime. Alfalfa at $23.25. Clover at $41 to $44 for high grade, $30 to $35 for poor and low grade. Fancy buckhorn mixed at $16 to $20. Redtop at $12 to $15 for high grade, and chaffy less; up to $16 for fancy cleaned.

Sugar Market.

NEW YORK, Oct. 6.—Raw sugar steady; centrifugal, 7.28c; refined steady; cut loaf, 10.50c; crushed, 10.25c; mould A, 9.50c; cubes, 9.60c; xxxx powdered, 9.20c; standard powdered, 9.15c; fine granulated and diamond A, 9.00c; confectioners' A, 8.90c; No. 1 soft sugar, 8.85c.

Hides.

HIDES—Easter.

No. 1	41	Flint	46
No. 2	40	Salted	42
Bull No. 1	32	Salted, pack	35
Bull No. 2	21	Culls	35
Glue stock	16	Culls, salted	29

Uncured or fresh 4c per pound less and part cured 5c per pound less. No. 1 horse hides, mane and tail on, $12—small and No. 2, $11; glue and pony, $6; hog hides, $1.50; glue and culls, half price.

SHEEP PELTS—Quot., each: Wool pelts, $2.50@3; lamb at 50c@$1.50. Dry stock, 30c per pound for light and 25c for heavy. Shearlings, 10c to 30c.

Chicago Provisions.

	Open.	High.	Low.	Close.	
PORK.					
Oct.	$37.00	....	....	....	$37.00
Jan.	33.25	33.35	33.15	....	33.35b
LARD.					
Oct.	28.00	28.35	28.00	....	28.35
Jan.	23.80	24.05	23.75	....	23.90
RIBS.					
Oct.	19.00b	....	....	....	19.25b
Jan.	18.15	18.37	18.15	....	18.25

Wool Market.

WOOL—Dull and easy. Not much doing in medium wools. Quote:

Missouri, Illinois, Wisconsin, Southeast Iowa, Northern Arkansas and similar:

Choice med.	56	Lt. fine long	58@60
United	55	Light fine st.	50@55
Coarse braid	41@42	Heavy fine long	45@48
Slight burry	40@41	Heavy fine st.	35@40
Hard burry	28@30	Lt. fine loose	35@40
Lamb's wool	35@48		

Southern Arkansas, Northern and Eastern Texas, Eastern Oklahoma and Southern and Southeastern States:

Medium	55@53	Light fine st.	40@53
Medium loose	53@55	Heavy fine st.	35@40
Slight burry	40@41	Heavy fine st.	40@43
Hard burry	28@30	Lt. fine loose	35@40

Minnesota, Central and Western Iowa, Dakotas, Kansas, Nebraska and similar:

Bright medium	55@56	Light fine st.	48@53
Dark medium	50@52	Heavy fine lg.	43@48
Slight burry	40@43	Light fine long	55@58
Hard burry	28@30	Fine burry	28@30

Western Texas, Western Oklahoma and similar:

Medium	50@52	Burry, medium	35@40
Light fine	50@55	Burry, fine	30@35
Heavy fine	40@45	Hard burry	20@25
Short stubby	27@30		

TUBWASHED.

No. 1	75	Hard burry	28@27
No. 2	65	Slight burry	52@55

Mohair or Angora goat:

Long lustrous 50@55 | Burry 20

Short 43@45

Sandy, bucks, dead, cotted, etc., at usual discounts.

Early Liberty Bond Prices.

NEW YORK, Oct. 6.—Liberty bond prices at 11:30 a. m. today were: 3½s, 100.06; first 4s, 95.22; second 4s, 94.10; first 4¼s, 95.50; second 4¼s, 94.24; third 4¼s, 95.02; fourth 4¼s, 94.20; Victory 3¾s, 99.90; Victory 4¾s, 99.84.

FINANCIAL

FOREIGN EXCHANGE

MARKS FRANCS LIRES

BOUGHT SOLD QUOTED

G. B. de Chadenedes & Co.
20 Broad St. New York City

TEN PAYMENT PLAN

Diversified Investing

We strongly favor group investments from the viewpoint of safety and dividend returns in issues that are safe and always marketable.

SAVE SYSTEMATICALLY

You should take advantage of our Ten-Payment Plan today. Let us show you a group including a rail, an oil and an industrial that will yield better than 8%. The convenient monthly payments result in outright ownership.

WRITE US TODAY.

Reports furnished free on all issues.

W. L. Schachner & Co.
Stock and Bond Brokers
220 Central Nat'l Bank Bldg., St. Louis, Missouri.

NO PROMOTIONS

OIL STOCKS

Up-to-the-minute information furnished free on all issues. We specialize in active, reliable dividend-paying oil securities. Send for our Booklet "Independent Oil Stocks," listing 200 companies. It's free.

No Promotions

W. L. Schachner & Co.
Central National Bank Building
ST. LOUIS, MO.
Olive 6190 Central 1916

DIVIDEND NOTICES

THE BOARD OF DIRECTORS OF THE DICTOGRAPH PRODUCTS CORPORATION have this day declared a quarterly dividend of 2% on the outstanding preferred stock of this company payable October 15th, 1919, to the stockholders of record September 30th, 1919. Stock books will remain open. DICTOGRAPH PRODUCTS CORPORATION. H. M. DELANOIE, Treasurer. September 29th, 1919.

WHILE the Post-Dispatch investigates all Financial Advertising before publication, it necessarily cannot recommend or indorse any investment or speculation advertised. The buyer must exercise his own judgment.

D'ANNUNZIO'S SOLDIERS CONFIDENT OF WINNING

Fiume Ablaze With Flags and Streets Filled With Marching Soldiers.

By the Associated Press.

FIUME, Sunday, Sept. 28—Fiume is ablaze with flags, her streets are filled with marching soldiers and her air is vibrant with the confidence felt by the men, who, under command of Capt. Gabriele D'Annunzio, marched into the city and still firmly hold it.

Italy's flag, with that of the city of Fiume, predominate, the only foreign banner being the French tricolor floating over the French naval headquarters. Pennants bearing the words "Viva Italia," and Capt. d'Annunzio's slogan "Fiume or Death," mingled with the red, white and green of Italy and the violet blue and yellow of Fiume.

The correspondent reached Fiume last night from Trieste, being buried in the coal in the tender of a locomotive for the last part of the journey to avoid guards along the way.

Soldiers are everywhere in the city, motor trucks lurch through the streets carrying men from one point to another and hundreds of troops may be seen at any hour marching with the greatest precision and with the strictest military discipline, the whole scene being similar to that to be encountered at a great Italian military post.

Headquarters in Palace.

Capt. d'Annunzio's headquarters are established in the Governor's palace, which has been converted into a veritable general staff building, filled with different departments. The private office of the post aviator overlooks the city. The building is the finest in Fiume, having beautiful sculptures, elaborate staircases and magnificent furniture.

Displayed in the streets are the arms of the most important cities of Italy, while in the Piazza Dante, the real center of Fiume, is a painting of Capt. d'Annunzio, who is shown wearing his five rows of decorations. Portraits of King Victor Emmanual, Gen. Diaz, Commander in Chief of the Italian armies, and Giuseppi Garibaldi, the immortal Italian patriot, are shown everywhere.

Although no news is reaching the city from the outside world, the Italians here are confident of winning their fight. There seems to be plenty of food. Bread, which is not served in other parts of Italy, is on restaurant tables and is displayed in large quantities, although prices are high. The city has an air of business and despite the presence of thousands of soldiers, the citizens are performing their daily work as if that city were not attracting the attention of the whole world.

Travels Buried in Coal.

Riding, stowed away in the coal, the correspondent succeeded in evading a strong cordon of carabineers, which traveled on the train to prevent any one from making his way into the city. The correspondent kept himself buried in the coal from the time the train left Giordano until it reached Fiume, although nearly suffocated with coal and oil.

All passenger coaches were unhooked from the train at Abbazia, only the engine, tender and baggage cars completing the trip into Fiume. The correspondent learned that this was the procedure to be followed before he left Trieste. The baggage car was loaded with milk and provisions for the population of Fiume.

Deep silence brooded over the city as the train slowly made its way into the Fiume station. There the correspondent alighted and found several volunteer soldiers, who had managed to avoid the carabineers. One youth said he had traveled 43 hours without sleeping or eating to get to Fiume.

When the engineer and trainmen saw the men they had brought into the city, they laughed heartily and shouted: "Viva Fiume," "Viva d'Annunzio."

YELLOW FEVER ABOUT STOPPED

By the Associated Press.

PANAMA, Saturday, Oct. 4.—Sanitary measures which have terminated the outbreak of yellow fever at Guayaquil, have practically eradicated the yellow fever scourge from the earth, according to Major-General William C. Gorgas, former surgeon-general of the United States Army, who returned today after directing the fight against yellow fever in West Coast localities. Gen. Gorgas said that Guayaquil was the last large center where yellow fever had been epidemic, and that the nature of the disease is such that the few cases which may occur in small, remote communities will burn out for lack of increasing persons who are not immune to the disease.

No cases of yellow fever have occurred at Guayaquil in the last three months.

New Republic Restaurant
9th and Locust, 2d Floor.
Headquarters for
V. P. Visitors
Chinese and American Dishes a specialty. After the theater menus of quality.
Merchants' Lunch daily, 55c—11 a. m. to 2 p. m.

Conserving the Nation's Natural Wealth

To take crude oil and separate it, without waste, into a maximum number of useful products is the Standard Oil Company (Indiana) ideal of its duties as a public servant.

By utilizing those fractions of the crude which otherwise would be waste, the Standard Oil Company (Indiana) becomes a conservator of raw materials, thereby adding to the nation's wealth.

At its refineries more than 2000 products are made, each one serving a definitely useful purpose. These cover everything made from crude oil, from petroleum ether and surgical dressings, to paving asphalt and petroleum coke.

By manufacturing so complete a line of related products, the Company is able to minimize the cost of each, and can sell to you the particular item you need at a low price because the other 1999 are carrying their true proportion of manufacturing costs.

By reason of its thorough organization and the achievements of its manufacturing department, the Standard Oil Company (Indiana) has been able to fill its obligations as a public servant by increasing its sphere of usefulness to meet the ever increasing requirements of the public.

Standard Oil Company
(Indiana)
910 So. Michigan Ave., Chicago, Ill.

1848

AMUSEMENTS.

THE MILLION DOLLAR DOLLS
NOW PLAYING AT THE
GAYETY
In One BIG BURLESQUE PRODUCTION Which I RECOMMEND
DON'T MISS IT
A REAL $2 SHOW
CHAS. W. DANIELS
MATINEE DAILY
Ladies 10c
Tuesday Night Curtain at 9 O'Clock.

AMERICAN
PRESENTING THE LEADING STARS AND ATTRACTIONS
$1.00 Mat. Wednesday. Nights and Sat. Mat., 25c to $1.50.
Performance Veiled Prophet Night 9 O'Clock
Klaw & Erlanger and Geo. C. Tyler present
POLLYANNA
From Eleanor Porter's Famous Book.
SUNDAY NEXT SEATS THURSDAY
John Cort's Musical Comedy Triumph
FLO-FLO
With Handers and Millis
And Her "Perfect 36" Chorus
$1.00 Mat. Wed. Sat. Mat., 25c to $1.50. Nights, 50c to $2. Seats also at Conroy's.

TWO BIG WEEKS
OCTOBER 4 TO OCTOBER 18
Carnival
Victory Lunch Cabaret
BOTHMANN'S CAFE
CHEROKEE, NEAR OHIO

STANDARD Mat. Daily Ladies 10c
RETURNS OF WORLD'S SERIES
The TEMPTERS
Next—BEAUTY REVUE.

When HELP is wanted use a Post-Dispatch Help Want Ad.

AMUSEMENTS.

SHUBERT-JEFFERSON
St. Louis' Leading Playhouse
MATS. WEDNESDAY AND SATURDAY
Nights, 50c to $2.00. Mats., 50c to $1.50
Oliver Morosco Presents
The Sensational Fun and Fashion Success
LOMBARDI, LTD.
With
LEO CARRILLO
And a Typical Morosco Cast
Curtain Rises at 9 P. M. Tuesday Night.
ALL NEXT WEEK
SEATS THURSDAY
Matinee—Mon., Wed., Thurs., Sat.
Special Columbus Day Matinee Monday
The N. Y. Winter Garden
Passing Show
IN 15 COLOSSAL SCENES
With 150 Clever People—
A DELUGE OF MIRTH, MELODY AND GIRLS
Prices—Eve., $1 to $2.50; Sat. Mat., 75c to $2.00; other Mats., 50c to $1.50. Curtain Rises, Mats. at 2, Eves. at 8.

Orpheum
THE BEST IN VAUDEVILLE
2:15—TWICE TODAY—8:15
Martin Beck Presents
Marion Morgan Dancers
ANNA CHANDLER | AL & FANNY STEADMAN
Billy Bouncer's Circus
Sherman-Van & Hyman; Nora Norine, Mr. and Mrs. Mel-Burns, Musical Hunters.
Mats., 15c to 50c; Eves., 25c to $1

AMUSEMENTS.

WINTER GARDEN
CICARDI'S
Delmar at Euclid
VEILED PROPHET
Carnival and Dansant
Tuesday Evening, Oct. 7
V. P. SUPPER RESERVATIONS AT $3.00 PER COVER.
ORDER YOUR TABLE NOW TO SECURE GOOD SERVICE

COLUMBIA 15c 30c
11 a. m.—Ceaseless Daily—11 p. m.
VODVIL AND PHOTOPLAYS
DAVE FERGUSON & CO.
"The Rounder of Old Broadway"
And Other Vodvil Novelties.
The Dragon Painter, Sessue Hayakawa, First St. Louis Showing, Biggest Show in Town at the Smallest Prices.

LOEW'S GARRICK
6th & Chestnut
Continuous 1 to 11 P. M.—15c-30c
SULLIVAN & SCOTT
Bessie Le Count Weiser & Reiser
Sherman & Fuller
Bennington & Scott
OLIVE TELL IN "THE TRAP"
Story by Richard Harding Davis.

PARTICULAR FOLKS SEEKING QUICK SOLUTIONS for immediate needs are readers and answerers of ads in the "Want" columns. They are waiting for your offer.

PHOTO PLAY THEATERS. PHOTO PLAY THEATERS.

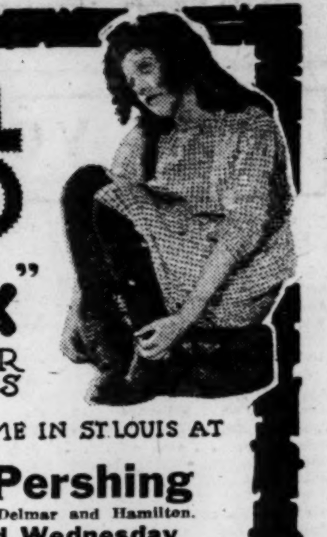

MABEL NORMAND
in
"THE JINX"
BIGGER AND BETTER THAN A CIRCUS
SHOWING FOR THE FIRST TIME IN ST. LOUIS AT
Kings — King's Highway, near Delmar. Pershing — Delmar and Hamilton.
Today, Tuesday and Wednesday
MAT. DAILY, 2:30. TONIGHT AT 7:00 AND 9:00
Added Attraction—Bessie Barriscale in "Her Purchase Price"
Grand-Florissant Lindell
Today and Tuesday
TWO SHOWS EVERY EVENING AT 7:00 AND 9:00.
Added Attraction—Louise Glaum in "Sahara"
Shenandoah Juniata
Today and Tuesday
TWO SHOWS EVERY EVENING AT 7:00 AND 9:00.

WEST END LYRIC
DELMAR AT EUCLID
NOW SHOWING
WALLACE REID, in The Lottery Man
The Dream Scene Is a Riot. You will enjoy the way it is put over
DAVID H. SILVERMAN'S ORCHESTRA
ALSO SHOWING
A GHOST OF A CHANCE
THE LATEST O. HENRY STORY
SILVERMAN'S ORCHESTRA PLAYS EVERY MATINEE
SHOW CONTINUOUS 2:30 to 11:00
PAGEANT THEATER 5851 DELMAR
3 DAYS—STARTING TODAY
ETHEL CLAYTON and JACK HOLT
in A SPORTING CHANCE
The Life Story of Gen. Pershing
Latest 2-Reel Christie Comedy
SHADES OF SHAKESPEARE
Pathe Weekly—Chester Scenic
Lyons & Moran Comedy
MATINEE TODAY—2:30
LYRIC THEATER SIXTH and PINE
TODAY
LILLIAN MARTIN in THE THIRD KISS
2-REEL WESTERN
LYONS & MORAN COMEDY
Also NEWS WEEKLY

NEW GRAND CENTRAL
PALACE OF MASTER PICTURES GRAND AND LUCAS
THE PERFECT PICTURE
A country girl's ideals, enthused by an unconquerable desire to explore the great world beyond leads her into the private life of a great banker. Here she walks with Fate while Tragedy and Duplicity stalk her every move and "Her Kingdom of Dreams" becomes a realm of sensational happenings, out of which she is guided at last, quivering, sorrow-scarred and the victim of circumstance.
ANITA STEWART in "Her Kingdom of Dreams"
A FIRST NATIONAL ATTRACTION
Directed by Marshall Neilan
Shows Start Promptly at 1, 3, 5, 7 and 9 p. m.
Prices Including War Tax, Before 6 p. m., 20c; after 6 p. m., 20c and 30c.
Children Under 12 With Parents Free to Matinees, Except Sunday.
HUMFELD'S CONCERT ORCHESTRA

The CENTRAL 6th and MARKET
10 A. M. TO 11 P. M. All Seats 15c
THEDA BARA in LA BELLE RUSSE
THE INCOMPARABLE VAMPIRE'S GREATEST EFFORT

BEWARE!
LONG ISLAND'S MOST DANGEROUS "BABY VAMP" WILL BE IN ST. LOUIS THIS WEEK
SHE IS OLIVE THOMAS AND WILL BE SEEN IN HER INITIAL SELZNICK PICTURE "UP STAIRS AND DOWN" AT THE RIALTO AND THE COLUMBIA THEATER
THURS. FRI. SAT. SUN. OCT. 9-10-11-12

WILLIAM FOX
LIBERTY
DELMAR AND CHANO
MATINEES DAILY 2:15
Today and Balance of Week
Big Anniversary Program.
WM. FOX PRESENTS
William Farnum
In Zane Grey's Mightiest Novel
"The Last of the Duanes"
Seven-Part Super-Production
2 Complete Shows at 7 and 9. Account of parade Tues., Shows at 8 and 10 o'clock.

DEATHS

Death notices, first 6 lines or less, $1; each extra line 20c memoriams, etc., 25c per line.

ADANK—Entered into rest Sunday, Oct. 5, 1919, at 7:10 p. m., Josephine V. Adank, beloved sister of Mrs. John F. O'Neill (nee Adank), Emma, Charles, Andrew A. and Leona Adank, at the age of 26 years.
Funeral Tuesday, Oct. 7, at 2:30 p. m., from the Kron chapel, 2707 North Grand avenue, to Valhalla Cemetery. Motor. (c)

BOEGEMANN—Entered into rest on Sunday, Oct. 5, 1919, at 11:45 a. m., John C. Boegemann, dearly beloved husband of Catherine Boegemann (nee Sills) and dear father of Dorothy Gavin and Mary Hoing and Ida Hoing (nee Boegemann), and Sister M. Antonella, SS. de Notre Dame, and John J. and Aloys Boegemann and our dear brother, father-in-law, grandfather and brother-in-law, after a lingering illness, at the age of 67 years.
Funeral will take place on Wednesday, Oct. 8, at 8:30 a. m., from family residence, 4250 Shreve avenue, to St. Engelbert's Church, thence to Calvary Cemetery. Motor. Deceased was a member of St. Engelbert's Branch, No. 732, C. K. of A., and St. Joseph's Benevolent Society. (c2)

CONLON—Entered into rest on Saturday, Oct. 4, 1919, at 10:45 a. m., Mary Conlon (nee Guerin), relict of John Conlon, beloved mother of Helen M. Conlon, Mrs. Charles F. Kelly and the late Edward Conlon, sister of James Guerin and our dear grandmother.
Funeral will take place from Arthur J. Donnelly's funeral parlors, 3846 Lindell boulevard, on Tuesday morning, Oct. 7, 1919, at 8:30 o'clock, to St. Ann's Church. Interment in Calvary Cemetery. (c)

OCEAN STEAMERS.

WHITE STAR LINE
N. Y.—LIVERPOOL
Baltic.......Oct. 8 Cedric.......Nov.
Celtic.......Oct. 28 Baltic.......Nov. 15
N. Y.-CHERBOURG-SOUTHAMPTON
Adriatic.....Oct. 23 Lapland......Nov. 3
ROBERT E. M. BAIN, S. W. Pass. Agt.
Both Phones N W Cor 11th & Locust Sts

THE BEST MARKET IN WHICH to buy or sell anything is in the "Want" Ad columns. Try it and be convinced.

DEATHS

DUFFY—On Sunday, Oct. 5, 1919, at 3 a. m., Annie Duffy (nee Brett), wife of the late Martin Duffy, sister of Mrs. Joseph Thomas and the late Margaret Cullen and our dear aunt and grand-aunt.
Funeral from residence of her niece, Mrs. Eugene Toolen, 5804 Highland avenue, on Tuesday, Oct. 7, at 8:30 a. m., to St. Edward's Church, thence to Calvary Cemetery. Motor. (c)

HABICH—Entered into rest on Sunday, Oct. 5, 1919, at 10:40 a. m., Josephine Habich, beloved sister of Frances, William, Louise, Hugo, Carl and Frieda Habich, and sister-in-law, at the age of 36 years, at 4150 Connecticut street.
Due notice of funeral.

FERNAU—Entered into rest on Saturday, Oct. 4, 1919, at 4:15 p. m., Elizabeth Fernau (nee Fischer), dear mother of Elizabeth Hahn, Lena Mandeville (nee Fernau), Charles and William Fernau and our dear grandmother, mother-in-law, aunt and sister, at the age of 76 years.
Funeral Tuesday, Oct. 7, at 3 p. m., from Ziegenhein Bros.' chapel, 2623 Cherokee street, to St. Matthews' Cemetery.
Deceased was a member of St. Matthews' Aid Society and Col. Meumann Post, No. 16, Woman's Relief Corps. (c1)

HAGEDORN—Entered into rest on Saturday, Oct. 4, 1919, at 10:50 p. m., John Henry Hagedorn, beloved husband of Amelia Hagedorn (nee Brumermann), dear father of Harry, Mrs. J. E. Hilf, dear father-in-law of J. E. Hilf and Lillie Hagedorn (nee Schollie), dear grandfather of Harold, dear brother of Mrs. Fred Stocker, Johnnie and Edward, and our dear brother-in-law and uncle, aged 58 years.
Funeral from residence, 1328 Benton street, Wednesday, Oct. 8, at 2 p. m., to Independent Evangelical Protestant Church, Margaretta and Fair avenues.
Deceased was a member of Robert E. Cowan, No. 131, K. of P., Bentonian Mutual Aid and Municipal Union. (c)

HILKE—Entered into rest on Saturday, Oct. 4, 1919, at 8 p. m., George Hilke, dearly beloved husband of Caroline Hilke (nee Bayer), and dear father of Edward, Gerhard, Anna, Otto, Henry Hilke, Mrs. Margaret Marks (nee Hilke) and George Hilke Jr., our dear brother, father-in-law, grandfather, great-grandfather, brother-in-law and uncle, at the age of 80 years and 8 days.
Funeral will take place Wednesday, Oct. 8, at 8:30 a. m., from family residence, 1415 East Prairie avenue, to Perpetual Help Church, thence to Calvary Cemetery. Please omit flowers. Motor. (c2)

HOEBER—Entered into rest on Saturday, Oct. 4, 1919, at 6:30 p. m., Lena Hoeber, beloved mother of Alma and William Hoeber, mother-in-law of Lydia Hober, in her seventy-fifth year.
Funeral will take place from the family residence, 6227 Wagner avenue, on Tuesday, Oct. 7, 1919, at 2 p. m. Interment in Bellefontaine Cemetery. (c)

JOHNSON—Entered into rest on Monday, Oct. 6, 1919, at 2:20 a. m., Mary Johnson, beloved wife of William Johnson, dear mother of Annie, Joseph and John Johnson, daughter of Mary Abele and sister of George Abele.
Notice of funeral from Hetlage's funeral room, 907 Chouteau avenue, will appear later.

KUNZE—Entered into rest on Sunday, Oct. 5, 1919, at 9:30 a. m., after a short illness, Albert C. Kunze, beloved husband of Minnie G. Kunze (nee Rhoadman), dear father of Albert, Jr., brother of Oscar, Carl and Emil Kunze, son-in-law of Mrs. Margret Rhoadman, and our dear brother-in-law and uncle, at the age of 46 years.
Funeral on Tuesday, Oct. 7, at 3 p. m., from residence, 4430A Page boulevard, to Valhalla Cemetery. Motor. Deceased was a member of Napthali Lodge, No. 25, A. F. and A. M.; Alhambra Grotto, No. 47, and Cote Brilliante Council, No. 1299, Royal Arcanum.
Cincinnati (O.) and Pittsburg (Pa.) papers please copy. (c)

McALIGOTT—Entered into rest on Saturday, Oct. 4, 1919, at 11:30 a. m., Elizabeth McAligott (nee Breen), beloved sister of Mrs. Nellie McGahan and the late Mrs. Mary Horstmeyer (nee Breen), and our dear grandmother.
Funeral will take place from the family residence, 1614 North Eighteenth street, on Tuesday, Oct. 7, at 8:30 a. m., to St. Lawrence O'Toole's Church, thence to Calvary Cemetery. Motor. (c1)

RYAN—Entered into rest, suddenly, on Saturday, Oct. 4, 1919, Harry James Ryan, of 2936 Hickory street, beloved son of Edward P. and Margaret Ryan (nee McGrath), dear brother of Edward, George, Estella, Timothy, Ruth and Margaret Ryan, dear nephew, cousin, brother-in-law and uncle, at the age of 21 years.
Funeral from E. J. Schnur funeral parlor, 2652 Chouteau avenue, on Wednesday, Oct. 8, at 8:30 a. m., to Immaculate Conception Church, thence to Calvary Cemetery. Motor. (c)

ROSS—Entered into rest on Monday, Oct. 6, 1919, at 6:35 a. m., James E. Ross of Bunker Hill, Ill., beloved husband of Emma A. Ross (nee Price), dear father of Vina L. Ross, Mrs. Libbie Nelson and Henry J. Ross, in his eighty-first year.
Services at Bunker Hill, Ill., Oct. 8, at 1 p. m. Interment in Bellefontaine Cemetery, St. Louis, Mo., from the train Thursday morning.
Deceased was a member of Bunker Hill (Ill.) Lodge, No. 151, A. F. and A. M., and Missouri Consistory No. 1, M. R. S. (c3)

ROTH—On Saturday, Oct. 4, 1919, at 8:40 a. m., Ambrose Roth, beloved husband of Sophia Roth (nee Schmale), and father of Ophelia Lens and Ernestina Donis (nee Roth) and Ludwig Roth, and brother of Anna Spaeth (nee Roth), and our dear father-in-law, grandfather and uncle, aged 75 years 1 months and 18 days.
Funeral from residence, 3500 Iowa avenue, Tuesday, Oct. 7, at 7:30 a. m., to St. Agatha's Church, thence to New St. Marcus Cemetery. A member of Brewers' and Maltsters' Union, No. 6. Motor. (c1)

SAALI—Entered into rest on Sunday, Oct. 5, 1919, at 10:45 a. m., Myrtle L. Saali (nee Hoffman), dear beloved wife of Henry J. Saali, dear mother of May and Gertrude Saali, dear sister of Mrs. Anna Huber, dear daughter-in-law of Joseph and Elizabeth Saali, dear sister-in-law, aunt and cousin, in her thirtieth year.
Remains at residence, 3011 Lincoln avenue, until Tuesday, 6 a. m., thence via Wabash Railroad to O'Fallon, Mo., for interment. (c)

WAND—Entered into rest on Saturday, Oct. 4, 1919, at 4:45 p. m., John H. Wand, beloved husband of Frances M. Wand (nee Millinger, dear father of Joseph, Milton and Carl Wand and our dear son-in-law, brother, brother-in-law and uncle at the age of 34 years.
Funeral Tuesday, Oct. 2, at 2 p. m., from residence, 6202 Tilden avenue to Our Redeemer Church, King's highway and Gravois avenue, thence to New St. Marcus Cemetery.
Deceased was a member of Western Rowing Club, Medart Aid Society and Columbia Circle Express Lodge, No. 73. (c1)

ZIMMERMANN—Entered into rest on Sunday, Oct. 5, 1919, at 6:30 a. m., Joseph A. Zimmermann, dear brother of Edward and Albert Zimmermann, Ida Lorensen and Amanda Rothweiler (nee Zimmermann), and our dear brother-in-law and uncle, at the age of 42 years.
Funeral on Tuesday, Oct. 7, at 1:30 p. m., from Ziegenhein Bros.' chapel, 2623 Cherokee street, to SS. Peter and Paul's Cemetery. Motor. (c)

LOST and FOUND

Solid agate, 15c line, minimum 30c. Out-of-town rate, 20c line Sunday. Discount 1c per line on three or more insertions.

LOST

VICTORY LIBERTY LOAN COUPON BOOKS.
LOST — 71701, 279340, 281787, 297110, 327041, 328410, 329587, 335369, 336967, 363605, 364227, 368372, 368394, 368395, 371920, 372436, 374150, 374226, 375345, 376379, 376380, 384795, 385682, 397263, 398201, 398202, 398203, 398204, 398205, 399730, 406704, 407988, 408474, 411843, 413634, 421492, 426926, 429828, 432293, 439701, 440682.
Books FOUND should be immediately sent or delivered to 823 Locust. LIBERTY LOAN ASSOCIATION.

AUTO LICENSE—Lost; city 29900, State 199906 Mo.; reward. 911 Soulard.

BADGE—Lost; United Railways' No. 2259; reward. 3969 Botanical. (1)

BAG—Lost; black Gladstone; containing clothing, etc.; Saturday, on Whittier, between Olive and McPherson. Phone Lindell 837J; reward.

BANK DRAFTS—Lost; two; $100 each, and $10.50; Grand Theater or Market st.; reward. Howard Nations, 1403 Market st.

BASKET—Lost; Sunday; containing purse and kodak; in Castlewood or Ellisville road; please call Olive 1200, station 42; reward.

BLUE COAT—Lost, at Moolah Temple, Saturday; reward; cape found. Riverside 1746W. 6310A S. Broadway.

BRINDLE BULL—Lost, license 6189; phone Forest 800; reward.

BROOCH—Lost, near 4206 Washington bl.; coral cameo; name engraved on back; reward. Lindell 4242.

CAPE—Lost; dark blue; Moolah Temple, Oct. 4; wrong one taken instead. Cabany ...

CHAIN KNIFE—Lost; gold; with initials "H. A. H." on Forest Park golf links; liberal reward for return of same. ... Main 2812.

LOST AND FOUND

LOST

CHILD'S COAT—Lost; shepherd plaid; in downtown district; reward. Victor 2525L. (c1)

COAT—Lost, child's shepherd check, Saturday afternoon. Grand car. Victor 2502L.

COAT—Lost, child's blue silk coat, Saturday evening, Grand and Washington; reward. Forest 6073W. (c3)

DOG—Lost; male collie; reward; notify 2730 Wyandotte st. (1)

DOG—Lost; Boston terrier, with license; reward. 2618 Nebraska.

DOG—Lost, Boston terrier, with license; reward. 2618 Nebraska. (2)

DOG—Lost, Boston bull; blind left eye; screw tail; brown, white marks; harness; reward. Benton 984W.

DOG—Lost, in Webster, Sunday; brown spaniel puppy; female. Phone Whyte, Webster 1896; reward. 49 Sylvester av. (c)

DOG—Lost, brindle bull, female; blind left eye; has white spots on forehead and white feet; strayed Sunday a. m.; has collar and license. Central 8909L; reward. (3)

DOG—Lost, Sunday afternoon, a small Japanese spaniel, 3 months' old; white with yellow spots; has pointed nose; reward. 947 Maryville av. (c)

DOG—Lost; Airedale; black back, tan legs, short tail; very friendly; license 18552; liberal reward for information leading to his recovery. 2931 Gravois; Victor 1150.

DRESS—Lost, gray Famous-Barr box, containing dark blue serge dress, heavily braided; reward. Forest 6759. B. Reyburn, 4529 Lindell bl. (c2)

EARRING—Lost; black onyx; heirloom; with pearls; valuable to no one but owner; reward. Forest 596. (c)

EYE GLASSES—Lost, between Glendale and Union Station; reward. Erker's, Olive st.

FEATHER BOA—Lost; brown; between Jefferson and Grand on Cherokee st., Saturday afternoon. 3212A Utah st.; reward. (c)

FUR PIECE—Lost, black, by mistake, at Marine ball. Grand 536R; reward. (3)

FUR—Lost, while in Shoe Mart, Cony black fur. Call Cabany 2354 and receive your reward. (1)

GLASSES—Lost, in or near St. Rose's Church. Cabany 2168J. (c)

GLASSES—Lost, tortoise shell rimmed, Union or Park car; reward. Phone Olive 392. (c3)

GOLD BROOCH—Lost with diamond center, Sunday, between Juniata Theater and Wyoming. 3616A Wyoming; reward. (c)

GREEN UMBRELLA—Lost, Grand Opera; ivory handle; reward. Cabany 4528.

HAT—Lost; child's black beaver at, at 10th and Olive. Phone Grand 2279R. (c1)

IF young man who was seen to pick up pocketbook on Manchester car No. 2424 at noon Saturday will return same to 3543 Oxford av., Maplewood, or call Benton 246W, will save further trouble, as he is known; no questions asked. (c)

KID GLOVES—Lost; long; white; Park car, Sunday night. Call Grand 463M after 5 p. m.

LA VALLIERE—Lost; diamond center and pearl drop; in downtown district; reward. 1333 Wash st. Miss Cody.

LIGHT SHELL GLASSES—Lost, in cases, Saturday, near Union, Marcus. Call Grand 4648W; reward. (c3)

MOTOR CYCLE CHAIN—Lost, around Fair Ground Park; reward. 4356 Lee.

ONE FORD EXHAUST PIPE—Lost, on Skinker road; call Benton 337L-2.

PACKAGE—Lost, between Page and Kennett pl. Call Victor 1581L after 6:30; reward.

PARTY losing money in drug store Friday, Sept. 26, can have same by proving ownership. Box W-71, Post-Dispatch. (2)

PEARL OPERA GLASSES—Lost, Creve Coeur Lake car, Sunday. Advise 6034 Suburban av.; reward.

PIN—Lost, gold, A. O. U. W. pin; reward. Delmar 3950L, Forest 8775.

POCKETBOOK—Lost, on northbound Lee car, containing money and jewelry; reward. 1417 Destrehan.

POCKETBOOK—Lost; small; black; downtown, Saturday afternoon, by working man; contents $16.75; reward. Box P-373, Post-Dispatch.

PRAYER BOOK—Lost; new union; Saturday morning; Page car. Cabany 3759J; reward. (c)

PURSE—Lost, on Wellston car, Sunday morning, small purse, containing about $33. Return to 4126 Easton; liberal reward.

PURSE—Lost, black and gold silk purse, on Delmar car, Sunday afternoon; reward. Call Central 666. Press Lunchroom, 819 Pine st. (c)

RINGS—Lost, 2 set rings on Hall's Ferry road, between Tracy and Jennings rd. Return to 1035 Theobald av.; reward. (c)

ROSARY—Lost, Sunday morning; engraved Lilly Dorris; reward. Return 806 Salisbury.

SILK BAG—Lost, containing coin purse, change and bill, Sunday; reward. Lindell (c3)

THE gentleman that picked up $10 in front of Hirsch's Hair Bazaar kindly return and receive reward. 3567 Olive. (c)

UMBRELLA—Lost; blue silk; left on Creve Coeur car or Midland Valley Country Club car stop on Saturday. Please return to Club to H. Johnson or phone Cabany 3108R.

WRIST WATCH—Lost, gold, Swiss movement; Oct. 4th; probably Mississippi or Russell av.; reward. 1849 Russell av. (c)

WRIST WATCH—Lost, platinum, diamond studded; Friday afternoon or evening; reward. Box K-39, Post-Dispatch. (2)

WRIST WATCH—Lost; in Mission Inn washroom; gift from dead husband; return and receive reward. 4213A De Tonty or Mission Inn. (c)

FOUND

CLOTHING—Found; bundle; may claim same by applying at 2313 Walnut st.

PURSE—Found; containing money; Taylor car; give description. Box W-73, Post-Dis. (2)

FOUND BY POLICE.
BICYCLE—5461 Delmar.
AUTO CRANK—Fifth District.
PURSE—Eighth District.
AUTO—Eighth District.
KEYS—Eighth District.
CHAUFFEUR BADGE AND CAP—Tenth District.
COAT—Dayton District.
HAND BAG WITH TOOLS—Dayton District.

PERSONAL

Personal and Special Notices, 20c per line, out-of-town rate, 25c line daily, 30c Sunday. Adoption and Coming Events, 15c solid agate. Out-of-town, 20c Sunday. Minimum 2 lines. Discount 1c per line on three or more insertions.

SPECIAL NOTICES

NOTICE—After this date I will not be responsible for any debts contracted by my wife, Maude St. Clair.
CHARLES ST. CLAIR. (2)

SEALED PROPOSALS

Sale of the COAL AND ASPHALT DEPOSITS, leased and underleased in the Choctaw and Chickasaw Nations, Oklahoma, by the United States Government at Public Auction to the highest bidder.

There will be offered at public auction to the highest bidder at McAlester, Oklahoma, Nov. 13, 14 and 15, 1919, the coal and asphalt deposits, leased and unleased, underlying the surface of 399,004 acres of the segregated mineral land in the Choctaw and Chickasaw Nations, Oklahoma. The coal is bituminous and semibituminous, mainly of high volatile bunker coal for steamship use, high-grade domestic coal, railroad steam coal, high-grade blacksmith coal and coking coal, seams averaging 4 feet thick, with an average dip of from 10 to 15 degrees outcropping at the surface and extending to a vertical depth below the surface estimated at 2300 feet at the deepest part of the basin. Practically all of the 463 tracts to be offered are located near cities, towns and railroads, many being crossed by railroads, making them easily accessible and attractive for mining purposes. The surface is already sold, only the coal and asphalt minerals will be offered for sale. Leased lands will be sold subject to any existing valid leases thereon. No preference right given except to owners of leased tracts and the State of Oklahoma as to the coal and asphalt underlying State Penitentiary grounds. Government retains supervision over all leases and mining operations until full payment of such purchase price is made and deed issued and supervision terminates. No person can acquire more than four tracts of 960 acres each, except where such person, firm or corporation has such tracts under existing valid leases. Bids must conform to tracts as advertised. No bids for fractional parts considered, nor for less than advertised minimum price. Bids may be made in person, by mail or by authorized agents. Twenty per cent of each separate bid must be accompanied by bank draft or certified check payable to D. Buddrus, Cashier. Terms 20 per cent cash at time of sale, balance four equal installments, payable in one, two, three and four years from date of sale 5 per cent interest per annum on deferred payments. Full purchase price may be made at any time when deed will issue. Local office at McAlester, Oklahoma; main office Muskogee, Oklahoma. For descriptive lists, literature, etc., free of charge, address Mr. Gabe E. Parker, Superintendent for the Five Civilized Tribes, Muskogee, Oklahoma. The United States Government sends out no advertising or exhibits to advance or exploit the sale of these lands. All such concerns are private enterprises in no wise connected with the Government. CATO SELLS, Commissioner, Indian Affairs.

SEALED PROPOSALS

NOTICE TO CURB AND SIDEWALK CONTRACTORS.

Sealed proposals will be received by the Commissioners of the Earle Curb and Sidewalk District at Earle, Arkansas, until noon, October 15th, 1919, at which time they will be opened and read publicly. The work includes the furnishing of all labor, material and machinery and equipment necessary to construct approximately 116,000 sq. ft. of sidewalk and 36,000 lin. ft. of combined curb and gutter.

Each bid must be accompanied by a certified check on a solvent bank for 3 per cent of the amount bid, drawn to the order of the Secretary of the Board of Commissioners.

Specifications may be obtained from the Engineer for the District at Earle, Arkansas.

The right is reserved to reject any or all bids.

BOARD OF COMMISSIONERS, THE EARLE CURB AND SIDEWALK DISTRICT.
By Hugh Chalmers, Chairman.
Albert Horner, Secretary.
Renfro Turner.
Joseph E. Fry, Consulting Engineer. (c8)

BUSINESS CARDS

Solid agate, 15c line, minimum 30c. Out-of-town rate, 20c line daily, 25c Sunday. Discount 1c per line on three or more insertions.

CARPET CLEANING—UPHOLST'G

VACUUM cleaners rented; the best, for house cleaning, $2, delivered. Forest 5850. (c37)

GLOBE Carpet Cleaning Co.—Renovating. 2624 Olive st. Central 4904 or Bomont 852. (c8)

CHICAGO—Carpet Cleaning Co.; carpets renovated like new. 3826 Finney. Lindell 2030, Delmar 2451. (c8)

ELECTRIC WIRING, ETC.

CHEAPEST and best. Conservative Elect. Co., 119 N. 11th st. Olive 2163. Wiring. Fixtures. (c14)

ELECTRIC wiring, fixtures and repairing; all work guaranteed; for better light, call Riverside 803R. Thorp Electric, 6216 Carlsbad.

$59.50 WILL WIRE 5 rooms and basement with 4 flush switches and the following fixtures; one 16-inch bowl, one 3-light shower, one 2-light shower, one 1-light chain, 1 combination fixture. Thrift Electric Co., 2026 Penrose st., Central 9354L.

$45 WIRES 5 rooms with 2 flush switches and fixtures, one 3-light shower, one 2-light shower and three 1-light chains; phone Sidney 2817W. Midwest Electric Co., 2221 Keokuk st. (c8)

WIRE your house, 5 rooms with fixtures as follows 1-4 light shower, 1-2 light, 3-1 light fixtures, $39. Hugo Schmidt, 3731 Wisconsin. Victor 2502X. (c)

MISCELLANEOUS NOTICES

DIE FILING Wtd.—Work of every kind at home; have space for power machine. J. L., 2717 Hickory. (2)

I AM touring from St. Louis to California in my twin six Packard; would accept proposition to advertise some line; also sign tacking; will leave Oct. 15; state proposition in detail. Box W-309, Post-Dis. (2)

Name Wanted

Mr. J. Friedland, a well-known business man, has opened an up-to-date shoe repairing shop at 717 Pine street, completely equipped with the latest devices for efficient service, and is seeking a suitable name for his new establishment. To make it interesting, Mr. Friedland offers a prize of $10 to the person sending in the best name. The only restriction is to have the name as brief as possible. Letters can be either mailed or deposited at the shop, 717 Pine street. If more than one person sends in the same name, and this name is chosen from among the many by the judges, the prize will go to the person whose letter reached the shop first, according to either postmark or the time it was handed in at the shop.

Letters will be properly entered up until 6 p. m., Oct. 6, when the contest closes. The letters will be opened the following morning. Mr. Friedland throws his doors open to the public for business Monday morning, Oct. 6.

The judges selected to decide this unique contest are A. Block, president of American Shoe Machinery Co.; Edward M. Primeau, secretary of Landis Machine Co., and N. Bloom, president of Globe Store and Office Fixture Co., s. w. corner 7th and Franklin. (c14)

PRINTING AND ADDRESSING

AA1 CHEAPEST place in town for printing. McGill & Co., 126 N. 11th st. 7178R. (c14)

STORAGE AND MOVING

MOVING—Take furniture in exchange. Babbitt Bros. Victor 2159X. 2237 Chouteau. (2)

BONDED MOVING—Large truck vans; carry 8 rooms, with piano, from $3 up. Victor 2065L. 2910 S. Jefferson av. (c14)

STORAGE, moving, packing, by contract. You know what you pay Keiner's way. Central 421R, Olive 3721. (c14)

SOUTH SIDE STORAGE AND MOVING CO., 1903 Sidney st.; fireproof warehouse. Victor 607, Sidney 235. (c8)

ADVANCE Moving Co., $4.50 load, or contract; furniture in exchange. Bomont 1329. (c8)

BRASCH'S $25,000 bonded warehouse, separate iron rooms; motor service, furniture taken in exchange for moving. Bomont-Central 2978. (8)

YOU know what you pay the Keiner way; moving, storage, packing by contract; furniture in exchange. Olive 371. Central 421R. (c14)

LEONORI STORAGE CO.

Fireproof warehouses for safe storage of furniture, automobiles, boxes, pianos, etc.; move, pack, ship; service efficient, prompt, satisfactory. Consign your goods our care. Grand-Laclede avs. Lindell 2185, Delmar 62. (c14)

STOVE REPAIRS

REPAIRS for "any old stove." Forshaw, 111 N. 12th st. Central 3491R, Main 2043. (c8)

A. G. BRAUER SUPPLY CO.
Stove repairs, 316-318 N. Third st. (c8)

WALL PAPER CLEANING, ETC.

ROOMS papered, $5 up; work guaranteed. L. Westmann, 2707A Utah. (2)

PAPER and fresco cleaning, reasonable by expert. L. Causland, Central 8467L. (c8)

ROOMS papered, $4 up; best work; also cleaning. Nagle, 3832 Laclede. Delmar 3477J.

ROOMS papered, $5 up. C. P. Strother, 4562 Easton. Delmar 683L. Forest 2549. (c6)

PROFESSIONAL

Solid agate, 15c line, minimum 2 lines. Out-of-town orders 20c line Sunday. Toilet Articles, Medical, 25c line daily. Discount 1c per line on 3 or more insertions.

DANCING

CASH PRIZE masquerade at Lafayette Hall, 1800 S. 18th, Saturday night, Oct. 11. (c5)

DO I dance the latest steps? I'll say I do. I took 6 lessons at Adam's private dancing school, 3065 West Pine. Lindell 4745. (c8)

LEARN TO DANCE—All the dances taught in one course; class lessons every evening; private any hour; 50 competent instructors; results guaranteed. Arcadia Dance Palace, 3517 Olive, Phone Lindell 4358. (c8)

WESTMINSTER HALL, 3806 Olive st. Parties Thursday and Saturday evenings; classes, Monday evening. Private instruction, Thursday and Saturday evenings. Lindell 500, Delmar 2915L. (c8)

CAVE Dancing Academy, Olive and 29th sts.; spring floor; grand orchestra; dancing Sunday afternoons and every evening except Mondays; instruction classes every Tuesday and Friday evenings; admission, men 50c, ladies 25c. H. C. Albers, manager. (c8)

YOU educate your head, why not educate your feet; learn to dance at Cave Dancing Academy, Olive and 29th sts.; classes every Tuesday, Thursday and Saturday afternoons; private lessons Monday, Wednesday and Friday afternoons; also by appointment. (c8)

BERNHARDT'S—St. Louis' leading, most distinguished school; dancing every evening except Wednesdays; checkroom free; best patronage; private lessons any hour; classes evenings and afternoons; positively no failures; special week, 6 1-hour lessons, $1. 4916A Delmar, upstairs, opposite Cicardi's. (6)

DETECTIVES

LADY DETECTIVE does shadowing and investigating. Miss Jackson, 3002 Cates av., Forest 5426. (2)

DETECTIVE—Shadowing, investigating; confidential; reasonable; results guaranteed. Mr. Taylor, 2324 S. Jefferson av. (1)

DETECTIVE—Does shadowing, investigating, locates missing people; confidential. 3678 Finney av. Phones Lindell 5102, Delmar 3744X. (8)

EX-OFFICER does shadowing and investigating. 312 Fullerton Bldg. Phone Central 575 or Olive 5167. S. e. cor. 7th and Pine. (8)

DETECTIVE—Expert, with lady assistant, shadowing, investigating; locates missing people. Office 4434A Easton. Forest 1537W. (8)

DETECTIVE—Expert; shadowing, investigating; strictly confidential. Call day or night; office and private residence, 4434A Easton. Forest 1537W. (8)

ATTORNEYS AT LAW

LEGAL matters, damages and pension cases faithfully attended to; advice free. 1022 Chestnut st. (c14)

CENTRAL LAW BUREAU, 806 Chestnut; legal matters, collections; experienced attorneys; advice free. (c8)

MEDICAL

YOUNG women needing help before and during confinement can find assistance at the St. Louis Maternity Hospital, 4518 Washington bl. (c31)

THEATRICAL

AMATEURS Wtd.—Every Monday night; 3 cash prizes. Gravois Theater, 2631 S. Jefferson av. (c1)

COMEDIAN Wtd.—Juvenile woman; general business woman for Lyric players, new rehearsing. M. McClennan, Woodford Hotel, 15th and Market. (1)

EMPLOYMENT WANTED

Solid agate, first three lines or less 20c, additional lines 10c each. Discount 1c per line on 3 or more insertions.
NEVER send ORIGINAL recommendations in applying for employment. Use COPIES.

MEN, BOYS

BARTENDER—Competent, reliable, married, handle lunch, etc.; city references; wants situation. Box P-380, Post-Dis.

BOOKKEEPER—Young man wants bookkeeping or stenography work; evenings. Box K-11, Post-Dispatch. (2)

BOOKKEEPER—Expert, desires position with chance for advancement; age 27; A1 references; possesses executive ability; salary $125. Box P-112, Post-Dispatch. (1)

BOOKKEEPER—Sit.; assistant bookkeeper or cashier; experienced; 35 years old, married; accurate; moderate salary. Box P-385, Post-Dispatch. (3)

CHAUFFEUR—Sit. by experienced and careful driver after 5:30 p. m. and Sundays. G. Right, 2034 Division st.

CHAUFFEUR—White, wants job with private family; do own repairing; have own tools; tend to furnace, etc. If you want a good man, reasonable, call for Coyne, Olive 779, between 7 and 8 p. m.

DRUGGIST—Sit.; with college privileges, by junior pharmacy student, aged 19. Address L. G. Hill Jr., 4053 Lindell bl. Phone Lindell 4063R. (1)

ELECTRICIAN—Sit.; electrician preferred; electric elevator maintenance; 5 years' experience; can furnish first-class references; at present employed; desires a change. What have you to offer for a first-class man? Box W-259, Post-Dispatch.

ENGINEER—Sit. by licensed engineer and machinist. R. Sansan, 1304 Gratton. (3)

ENGINEER—Young graduate, several years' experience, seeking change, is open for position with Manufacturing Co., Box P-222, Post-Dispatch. (2)

JANITOR—Sit.; colored, first-class, married, wants apartment in West End; write John Murphy, 2130 Pine.

MACHINIST—Sit.; die filing or work of any kind; have space for power machine. J. L., 2717 Hickory st. (2)

MAN—Sit. by handy man, or labor of any kind. Box P-219, Post-Dispatch. (1)

MAN—Young, 21, wants sit. of any kind; can do clerical and sales work; references. Box P-142, Post-Dispatch.

MAN—Young, wishes employment 4 or 5 hours evenings; salesman, window trimmer, addressing or any kind of clerical work. Box K-218, Post-Dispatch. (1)

MAN—22 years old, ambitious, wants place with future; good correspondent; ability in general office work proven by past record. Box K-200, Post-Dispatch. (1)

MAN—Married, aged 41, employed for 25 years with one firm, desires to take up secret service; has some knowledge of finger prints. What have you to offer? Can furnish reference. Box K-25, P.-D. (2)

MAN—Disabled soldier, attending day school, needs work for evenings and Saturdays; A1 painter by trade. Box P-93, Post-Dispatch. (1)

MAN—Sit.; young, 21 years old, high school graduate, honest and ambitious; some business experience; wants position with good future; A1 references. Box P-17, Post-Dispatch. (3)

MANAGER—Sit.; thoroughly competent public utility manager; available now; ice or electric; in town of 15,000 to 25,000. Box K-59, Post-Dispatch. (1)

OFFICE MAN—Sit.; 25 years old; 8 years' experience in general office work; familiar with stock distribution and cost records; capable of installing perpetual inventory system; best of references as to character and ability. Box P-10, Post-Dispatch. (6)

PAPER HANGER—Sit.; painter, whitener, plasterer; reasonable; new or realty. Bomont 2997.

PIANO TUNER AND REPAIRER—Sit.; years factory experience, desires permanent position with good piano house or take contract work. Box P-144, Post-Dis. (39)

SALESMAN—Age 25, one year's experience in meeting public, 5 years' office experience, desires city or traveling position; state proposition and business. Box P-111, Post-Dispatch. (1)

SITUATIONS—WOMEN, GIRLS

BOOKKEEPER—Sit. by young lady; experienced Elliott-Fisher bookkeeper or biller. Box K-34, Post-Dispatch. (2)

COOK—Sit.; in small family; good references. 4251 West Belle.

COOK—Sit.; colored woman; good cook; first floor work; good wages and carfare. Bomont 455R.

DRESSMAKER—Sit.; can make dresses, suits and alterations. Bomont 877.

GIRL—Sit.; to do day work, any kind; phone Lindell 4301R.

GIRL—Colored; sit. half day work daily. Call Lindell 1177R, between 12 and 7.

GIRL—Sit.; neat; colored; as chambermaid, hotel; answer by writing. Loice Price, 3323 Pine.

HOUSEWOMAN—Sit., housework, by reliable lady; good plain cook; small family. Call 917 N. Channing av.

HOUSEWOMAN—Sit., white woman, general housework, by day. Call 6:30 p. m. 1322 N. Sarah st.

LADY—Colored, wants place to clean by the day; no laundry work. Lindell 4481R.

LAUNDRESS—Sit. Call Grand 4760.

LAUNDRESS—Sit.; home work; small bundles; call or write. 1718 N. Whittier. (3)

LAUNDRESS—Sit.; colored, work by day. Main 3818. Central 5464.

LAUNDRESS—Sit.; first-class, colored, 5 days out. Lindell 1908R.

LAUNDRESS—Colored, wants Tuesday and Friday. Call Bomont 2702.

LAUNDRESS—Sit.; colored, days out, bundles bring home. Mamie, Bomont 8151R.

LAUNDRESS—Sit., colored laundress, first 3 days in week. Vallie Jones, Bomont 1706.

LAUNDRESS—Sit.; any day. Daisy Daniels. Bomont 1197.

LAUNDRESS—Sit. by good colored. Lindell 4343W, or 4251 West Belle.

LAUNDRESS—Sit., laundry work, Wednesday and Thursday. Bomont 1605W, ask for Rosalie.

LAUNDRESS—Sit.; by colored, to go out by the day; bundles home. Call Lindell 1529R. 4167 Fairfax. (3)

LAUNDRESS—Sit.; first-class, colored; Tuesdays, Thursdays, Fridays; good worker. Lindell 3806.

LAUNDRESS—Sit. by colored, to go out by the day. Call Lindell 1529R. 4167 Fairfax. (2)

LAUNDRESS—Sit. by first-class colored, Monday and Tuesday. Phone Lora, Bomont 2934W.

LAUNDRESS—Sit. by first-class colored; any day in week. Write or call Dora Wallace, 320 Montrose.

STENOGRAPHER—Lady, desires position; very rapid; moderate salary. Miss L., 609 N. Garrison.

MAID—Sit. by colored, as maid or laundress. Zetta Sloan, 101 S. Leonard av.

STENOGRAPHER—Sit.; wants situation, 3 years' experience; references. Box W-358, Post-Dispatch.

WOMAN—Widow, white, wishes washing or cleaning. 4331 Kennerly av.

WOMAN—Sit.; widow with girl of 6, desires position in respectable home; references. Tyler 1989R. 5012 Louisiana. (3)

WOMAN—Sit. by lady of good education, with executive ability, capable of meeting public tactfully, taking charge of office, managing help; must have good salary. Box K-389, Post-Dispatch. (1)

YOUNG LADY—Sit.; 3 years clerical and switchboard experience; can use typewriter; references. Forest 4676W. (2)

HELP WANTED

MEN, BOYS

AUDITOR—Will watch your business details; office routine and traffic matters; now employed; wants expansion. Box K-378, Post-Dispatch. (2)

Automobile Trimmers
First-Class
To work in best shop in Texas, under ideal conditions and best pay. Write MOSEHART-SCHLEETER CO., Houston, Texas. (c2)

AUTO BODY MACHINE HANDS—And woodworkers; good wages. R. N. Collins W. W. Co., 3900 Chouteau. (c8)

ANSWERS TO QUERIES

As we have no information bureau, it is impossible to answer queries by mail or telephone

DEW.—The French phrase, "n'est ce pas." means, "is it not so."

JACK.—You can obtain a free blood test in Room 35, Municipal Courts Bldg.

J. O. R.—There is only one Collinsville in Illinois and that is in Madison County.

M. M.—It is absolutely necessary to serve the notice to vacate 30 days before rent is due.

H. G.—You do not have to let your neighbors' electric wires cross your lot. You can make them take them down.

H. M.—Inquire of the bank or firm from whom you bought your bond and see what arrangements can be made.

OLD READER.—See city carrier rates printed on Page 2 of the Post-Dispatch every day. Daily 45c per month, Sunday 5c a copy.

D. V. B.—If the man you are married to is still married you are guilty of adultery and you can be prosecuted criminally. He is guilty of bigamy.

G. M. C.—If your employer paid your fine and now wants you to pay him and you do not, he can get a judgment against you for the amount he paid out for you.

E. M.—It would be a fraud to advertise goods for sale as having been bought at a U. S. Government war sale when they had not been. It would be the same if the name of some other Government were used.

MRS. L. E. D.—If the employes of the firm broke the wagon when bringing kitchen cabinet you can sue the firm and make them pay, but you cannot legally hold back the money due them on the cabinet.

MRS. M. L.—We are unable to tell from your description what is the matter with you. Better consult a physician.

F. JONES.—If a woman remarries, her divorced husband is still liable for the support of their children. He would have the right to visit the children, however.

P.-D. READER.—If you wish to marry a girl 17 and you can get a license and are lawfully married, the mother cannot separate or arrest you. But if you make a false affidavit about her age in order to get a license you may be prosecuted for that.

IGNORANT.—If your husband borrowed money giving the household goods as security the person he borrowed the money from can charge a reasonable price for storage. There is no license required for raffling things. It depends on how you do it whether you violate the law.

RAYMOND O. H.—Recipe for mushrooms for winter use: Wash and wipe free from grit the small fresh button mushrooms. Put into a frying pan a quarter of a pound of the very best butter. Add to it two whole cloves, a saltspoonful of salt and a tablespoonful of lemon juice. When hot add a quart of the small mushrooms, toss them about in the butter for a moment only, then put them in jars; fill the top of each jar with an inch or two of the butter and let it cool. Keep the jars in a cool place, and when the butter is quite firm add a top layer of salt. Cover to keep out dust. If you will obtain a copy of the Post-Dispatch for Oct. 5 you will find a recipe for pickled mushrooms, also good for winter use.

SITUATIONS—WOMEN, GIRLS

BAKER—Good second hand; no other need apply. 5880 Easton av. (c)

BARBER—$20 per week guaranteed. 107 N. 14th st.

BARBER—Evenings and Saturday. 4102 Shenandoah. (c)

BELL BOYS—White. Apply Brauscome Apts. Hotel. 5370 Pershing; ask for Mr. Victor. (c1)

BELL BOY—Experience not necessary. Apply Noonday Club, Security Bldg., 4th and Locust. (c)

BINDERY MAN—With experience in bindery work to take charge of new department in fast growing printing house; good opportunity; state age, experience and salary wanted. Box W-194, Post-Dispatch. (c)

BLACKSMITH HELPERS—Forester & Kaysing Iron Co. 2710 N. 25th st. (c5)

BLACKSMITH—Experienced on truck body work; steady work; open shop; pay best wages. 3105 S. Broadway. (c8)

BOILERMAKER—Flange turner marine, for the Panama Canal. Must be thoroughly experienced on all kinds of flange fire work in manufacturing marine boiler shop; $1.05 hour and $1.10 hour when working from furnace bending slabs; age limits, 20 to 50 years. Also firemen (fire protection): $112.50 month during first three months and $131 month thereafter if services and conduct satisfactory. Must have had one year's experience in paid fire department in city of not less than 15,000 inhabitants. Age limits, 20 to 45 years. Free steamship transportation from New York or New Orleans, salary beginning date of sailing. Applicants must be American citizens (final papers), in good health. Write "Chief of Office, The Panama Canal, Washington, D. C." (c4)

BOOKBINDER—Experienced forwarder and finisher for loose-leaf bindery work. Apply 5th floor Leather Trades Bldg. (c8)

BOOKKEEPER—And general office man; small office; state references and salary expected. Box W-412, Post-Dispatch. (c)

BOOKKEEPER—Young man who can use typewriter; state salary expected. Box P-389, Post-Dispatch. (2)

BOOKKEEPER
Man 30 years of age; experienced in bookkeeping; in your reply state where last employed and salary expected. Box D-304, Post-Dispatch. (c2)

BOYS—16 years old. Apply 2211 Chestnut. (c1)

BOY—2800 S. Jefferson. (c)

BOY—Apply 319 Olive. (c)

BOY—To work in composing room. Apply room 301, 804½ Pine. (c1)

BOY—About 16, to work in cafeteria. Marquette Hotel, 18th and Washington. (c1)

BOY—Over 16 years. Missouri Feather Co., 1906 Pine. (c)

BOY—16 years old, to help on afternoon paper route. 3622 Tennessee. (c)

BOY—To work in drug store; references. 900 Morgan. (c)

BOY—To work in press room; must be 16. Apply room 301. 804½ Pine. (c1)

BOYS—Must be over 16 years of age. Apply Mound City Box Factory, 2000 Gratiot. (c3)

BOY—Strong, over 16 years, in electrotype shop. 125 S. 8th. (c)

BOYS—For all departments. National Chair Co., 301 S. Main. (c)

BOY—To learn the drug business. 3624 S. Broadway. (1)

BOYS—16 years or over. Goessling Box Co., Blair and Mullanphy. (c2)

BOYS—16 to 18, colored, for light factory work. 1941 S. Vandeventer. (c7)

BOY—For tool room; energetic; reference required. 4100 N. 21st st. (c)

BOYS—16 years old, as stock boys. Apply 25 S. Main. (c2)

BOYS—With some experience on lathe work. 2312 Dickson st. (c)

BOY—For light factory work, 16 to 17 years old. Apply 915 Chestnut. (c1)

BOYS—Under 16 years; light factory work. Bussman Mfg. Co., 3819 N. 23d. (c)

BOY—16 to 17 years. Apply at once. Manhattan Sponging Works, 804 N. 16th. (c)

BOY—For drug store; 16 years old. 3900 Easton. (c)

BOYS—Must be 16 years old. Apply Fehlig Bros. Box Mfg. Co., 1909 Wash st. (c3)

BOY—Colored, about 16, porter and delivery; drug store. 5898 Delmar bl. (6)

BOY—Young, colored, to work in drug store. Apply 924 Academy. (c)

BOY—Strong colored, to run errands; 6th floor. 914 Pine. (c)

BOY—Over 16, to work in drug store during day. 4300 Manchester. (c)

BOY—To work in drug store; also one after school. 286 De Baliviere. (c)

BOYS—Over 16, to learn cabinetmaking; good future. 3313 S. Compton av. (c)

BOY—Colored, 19 or 20 years, for laundry work. Apply 1834 Park av. (c)

BOY—Colored, 18, neat, bright and reliable. Apply at once. Peterson's Billiard Parlor, 218 N. 7th st. (c)

BOYS—Between 16 and 18, to work in book bindery. Wagenfuehr Book Bindery. 219 N. 3d st. (c)

BOY—To run errands; $7 a week to start. Apply room 323 Merchants-Laclede Bldg. (c3)

BOY—For office work; must be 16, with eighth grade education. Apply Charter Oak and Range Co., Antelope and Conduit st. (c)

BOY—About 19 years, to work in hardware store. Sigoloff Bros. Hardware Co., 514 N. 6th st. (c)

BOY—To make himself generally useful in cleaning and dyeing establishment. Apply at 5005 Delmar bl. (c3)

BOY—About 14 to 16 years to run errands and deliver bundles. Apply Sensenbrenners, 6th and St. Charles. (c)

BOY—15 to 17 years, for office work; salary $9. Call 1209 International Life Bldg. Box W-106, Post-Dispatch. (c)

BOY—To deliver bundles and work around store; must be 16 years old and have references. 1204 N. Broadway. (c)

BOY—Light porter work and deliveries; drug store. Hamilton Pharmacy, 924 Hamilton. (3)

BOYS—To run errands; must have permit. Apply 806 Equitable Bldg., 6th and Locust. (c1)

BOY—Catholic, about 15 or 16 years, as office boy. The Queen's Work, 2d floor, Delmar Bldg., Vandeventer and Delmar. (c)

BOY—Can learn special printing trade; must be quick worker; good steady job; age 17 or 18. Mr. Craig, 923 Washington, 5th fl.

BOYS—For wholesale house; over 14 years old; steady positions, with promotion. Box K-358, Post-Dispatch. (1)

BOY—14; for office, wholesale house; ½ day off every Saturday; good chance for promotion. Box D-47, Post-Dispatch. (c1)

BOY—16 years; good reader, to learn printing trade; $10 per week. Gross Typesetting Co., 3d and Chestnut st. (c)

BOYS—Bright, energetic, for assistants in our delivery department. Apply Wolff's, Broadway and Washington. Mr. Albert. (c)

BOY—Experienced button and buttonhole operator, on Singer button machine; week or piece work. Apply American Petticoat Co., 1019 Washington av., 4th floor. (c)

BOY—16 years, mechanically inclined, to learn linotype machinist trade; $10 per week. Gross Typesetting Co., 3d and Chestnut st. (c8)

HELP WANTED—MEN, BOYS

BOY—Or young man, to clerk in store. Wellston Variety Store, 6221 Easton. (c)

BOYS—Several, between 16 and 18, to learn the pencil business; wonderful chance for advancement. Standard Pencil Co., 1822 Locust. (c)

BOY—Bright, active, to assist in stock room; good pay with chance of advancement; must have references. Ask for Mr. Griffin, Frank Adam Electric Co., 904 Pine st. (c3)

BOYS—Over 14 years old, to learn the wholesale hardware business; good chance for advancement. Apply Shapleigh Hardware Co., 4th and Washington. (c2)

BOY—Strong, for work in extract manufacturing department; must be over 16 years of age; $12 per week to start. Steinwender-Stoffregen Coffee Co., Broadway and Clark. (c)

BOY
About 18, for wall paper department.
SCHAPER STORE,
6th and Washington. (c3)

BOYS—16 OR 18 YEARS OLD, FOR WORK ON PARTS FOR SMALL ELECTRIC MOTORS; SPLENDID OPPORTUNITY FOR BOYS INTERESTED IN ELECTRICITY OR MECHANICAL WORK. APPLY ANY WEEK DAY AT 8 A. M. AT 2033 LOCUST ST., THE EMERSON ELECTRIC MFG. CO. (c2)

BOY—High school graduate, not under 16 years; experience unnecessary; in office of successful manufacturing business, with big possibilities for right person. PURINA MILLS, 8th & Gratiot. (c3)

BRICKLAYERS—Immediately, 2; 70c per hour; 9-hour shift. Missouri Cobalt Co., Fredericktown, Mo. (c2)

BRICK WHEELERS—And tossers. Hydraulic-Press Brick Co., King's highway and Natural Bridge rd. (c2)

BROOM MAKERS—Several broom makers at once to operate power and foot winders; steady work; good wages; good working conditions; cost of living reasonable; open shop; splendid opportunity to make and save money. Write or wire at once for job. Economy Mfg. Co., Lomax, Ill. (c1)

BUSBOY—In boarding house. 1825 Olive. Central 8410J. (c)

BUSSBOY—Experienced, Van Horn's Lunchery, 309 N. Jefferson. (c)

BUSSBOYS—Two colored. Warwick Hotel, 15th and Locust. (c1)

BUSBOY—Steady position; good wages, room and board. Racquet Club, King's highway and McPherson. (c3)

BUSHELMAN—Steady position. 719 N. 6th st. (c2)

BUSHELMEN—Experienced; good pay. Call at once. 1000 Market st. (c)

BUSHELMAN—Experienced; steady work and good pay. 5873 Delmar bl. (c)

CABINETMAKER—First-class. 4966 Page. (c1)

CABINET MAKERS—1st-class; steady work; high wages; chance for advancement; good working conditions. HUTTIG SASH & DOOR CO., 1200 S. Vandeventer. (c2)

CARPENTER—One that has had experience superintending building construction that is familiar with reinforced concrete and capable handling out-of-town work, such as fireproof school buildings, garages, etc., from start to finish; state wages, age and references. Box W-409, Post-Dispatch. (c)

COAT MAKERS—And helpers; high-class; highest wages paid; steady work guaranteed; call at once. Von Arx Tailoring Co., 401 Victoria Bldg. (c1)

COFFEE ROASTER—Assistant. Apply at 407 N. Main. (c)

CARPENTER—Young man; 60c per hour. Call after 6 p. m., Forest 749.

CARPENTER—For repair work; bring your tools; 60c per hour. 5548 Suburban tracks. (c)

CARPENTER—As traveling inspector of construction, for large corporation with extensive holdings; man with concrete and general construction experience wanted for permanent position. Write experience, former employers, salary desired and age, to Box N-360, Post-Dispatch. (c6)

CASHIER—Night work; must be well experienced; also competent in bookkeeping and clerical work; $15 per week and meals. Cafe Ross, Cabany 1315. (c2)

CHAUFFEUR—For Ford truck, 821 N. 3d.

CLAIM MAN—Experienced in handling merchandise claims; state age, how long and where last employed and salary expected. Box D-305, Post-Dispatch. (c2)

CIGARMAKERS—2 men, union. 2605 S. Broadway. (c)

CLERK—Advertising counter clerk; permanent employment to right man; splendid chances for advancement; preference given to one with high-school or college education, knowledge of stenography and typewriting and practical experience in the advertising department of a newspaper. Apply in own handwriting, giving age, degree of education, business qualifications and salary expected; names of three St. Louis references. Box K-331, P.-D. (c)

COLORED BOY
16 to 18 years.
SCHAPER STORE,
6th and Washington. (c)

COLLECTOR—Experienced; salary and commission. Hoyle & Rarick, 606 N. Broadway. (c3)

COMPOSITOR—With experience in drug labels. St. Louis Label Works, 925 N. 11th. (c2)

COMPOSITOR—Experienced only; light work and good treatment. Spalding Stationery Co., 324 Olive st. (c2)

COOK—White. Bon-Ton Restaurant, 514 Chestnut. (c)

COOK—Dinner, small restaurant. 3821 Easton av. (c)

COOK—Man. Phoenix Restaurant, 1217 Olive st. (c)

COOK—Short order; white; must be experienced. 105 N. 18th st. (c2)

COOK—Experienced, steady man. McKinley Station, High and Lucas. (c2)

COOK—Man or woman, for short-order cooking in factory restaurant, situated near St. Louis; good pay and steady employment. Box J-224, Post-Dispatch. (c1)

CORDWOOD CHOPPERS—Paid by cord; steady work. Box W-155, P.-D. (c)

COTTON PICKERS—Colored families only; big money this year; highest price ever paid; railroad fare advanced. See Walter Young, care of U. S. Department of Labor, 705 Market st., St. Louis. (c2)

CUTTER—For private printing plant; call afternoon. 500 S. 2d. (c2)

DRAFTSMAN—Experienced tool and machine design draftsman to work on tool jigs and machine design for air compressors and pneumatic machineries. Curtis & Co. Mfg. Co.; apply chief draftsman. (c6)

DRAFTSMEN
EXPERIENCED LAYOUT MEN ON OIL AND ENGINE WORK
Address Box J-266, Post-Disp.

DIEMAKER—Must be first-class; steady work; best pay. Surety Mfg. Co., 1408 Morgan st. (c)

DISHWASHER—At once; good wages. 519 Franklin. (c)

DISTRIBUTERS—25 experienced men; steady work; good pay. 413 Benoist Bldg. (3)

DRIVERS—Coal wagon; good wages. Apply at once, 3512 Page av. (c)

DRIVERS—Ice wagon, for winter route. Apply 2620 Walnut. (c)

DRIVER—For 1 or 2 horse coal wagon. Apply 2344 Clark. (c)

DRUG CLERK—Registered; at once. Phillips Pharmacy, Kirkwood. (1)

DRUG CLERK—One or two years' experience. Hamilton Pharmacy, 924 Hamilton. (3)

ELECTRO-PLATER—Apply M. A. Morris Mfg. Co., 1209 Rutger. (c)

ENGINEER—Licensed; must be sober and reliable. Box W-2, Post-Dispatch. (c6)

ERRAND BOYS—Salary $6 per week. Apply to Aloe Co., 513 Olive st., 4th floor. (c8)

ERRAND BOY—White or colored; $8 per week. Apply Waldman, 714 Washington. (c)

ERRAND BOYS—White; over 16 years; $7.50 to start; permanent. 4th floor, 315 N. 10th. (c1)

FINISHER HELPER—Apply Chester Iron and Foundry Co., 7800 S. Vulcan. (c3)

FOUNDRY LABORERS—White or colored. 2700 S. 7th st. (c)

FIREMAN—Nights, for 10 months. St. Luke's Hospital, 5535 Delmar. (c)

FREIGHT HANDLERS WTD.
Apply at once. 925 N. 7th. (c)

FURNITURE MAN—Experienced in furniture warehouse. Apply to shipping clerk. 414 N. Broadway. (c)

WANTED
FURNITURE WORKERS
For Fifty Furniture Factories in Grand Rapids, Michigan.

CABINETMAKERS, TRIMMERS, UPHOLSTERERS, FINISHING-ROOM HELP, WOODWORKING MACHINE OPERATORS AND OTHER EXPERIENCED FURNITURE WORKERS.

Factories have established 48-hour basic week, with time and a half for overtime, Saturday afternoon off the year round.

Highest wages paid. Come at once prepared to work. Or write and we will send handsome booklet that describes working conditions and the city as a place to live.

Address
FURNITURE EMPLOYMENT SERVICE,
216 Lyon st., N. W.,
Grand Rapids, Mich. (c24)

GROCERY CLERK—Central 5110R. 3 N. Jefferson av., Jefferson Market. (c)

GROCERY CLERK—Experienced, Geo. Hohmann, 4341 Natural Bridge. (c)

GROCERY CLERK—Experienced; references required. 1030 Hodiamont. (c)

GROCERY CLERK—Young man, to work in grocery; references. 1636 N. Vandeventer. (c)

GROCERY CLERK—Experienced. Apply J. Mueller Grocery and Meat Market, Marcus and St. Louis. (c)

GROCERY CLERK—Experienced; references. Gill Bros. Grocery, Easton and Marcus.

Hand Sewers Wanted
Lungstras Dyeing & Cleaning Co.
1300 Park. (c2)

HARDWOOD FLOOR LAYERS—Two; experienced; $1 per hour. Grand 4044R. (c)

HARDWARE CLERK—Experienced; one who can give good references; a good opportunity for one who is looking for advancement. Box D-392, Post-Dispatch. (c2)

HEAD WAITER—White; new hotel, in West End; give previous experience in first letter; good pay. Box W-201, Post-Dispatch. (c1)

HELPERS—Apply O. K. Harry Steel Co., Jefferson av. and Papin st. (c)

HELPER—To assist maintenance man in hotel work; man to have some experience. Majestic Hotel, 11th and Pine. (c)

HOUSEBOY—Colored; good position for right man; apply at once. 4487 McPherson. (c)

HOUSEMAN—Experienced. Apply linen room, Maryland Hotel, 9th and Pine. (c1)

HOUSEMAN—References required. 25 Washington terrace. (c)

HOUSEMAN—Experienced colored; references required. 27 Washington terrace. (c)

ICEMAN—White or colored. Marquette Hotel, 18th and Washington. (c)

INSPECTOR ON CONSTRUCTION—Man with experience in inspection of construction, to go with large corporation constructing buildings throughout the Middle West; write for experience, former employers, salary desired, age, family. Box C-97, Post-Dispatch. (c2)

JOB PRESS FEEDER—319 Olive. (c)

JOB PRESS FEEDER—Male or female, $16 per week, 48 hours per week. Mendle Printing Co., 501 Lucas av. (c)

JOB PRESS FEEDER—One who has had some experience at cases. Box C-214, Post-Dispatch. (c)

JOB PRESS FEEDER—Experienced; steady employment and good chance for advancement. Greeley Printery, 1515 Pine st. (c46)

JUNIOR DRUG CLERK—Or assistant. 2037 Franklin. (c)

KITCHEN MAN—Marquette Hotel, 18th and Washington. (c)

KITCHEN MAN—Experienced. Apply chef, American Hotel, 4th and Market. (c2)

LABORERS—Whittier and Olive. Wm. Ogle. (c)

LABORERS—Apply 3000 Vine, Union and Hodiamont tracks. Stiers. (c)

LABORERS—For general work; 45c per hour. Apply 2019 Obear av., 4-7 p. m.

LABORERS—For street work; Alcott and Lillian. Perkinson Bros.

LABORERS—White or colored; money every night; good wages. Apply 5229 St. Louis, Bambrick Construction Co. (c2)

LABORERS—And quarrymen; highest wages paid; steady work. Apply 5229 St. Louis. Bambrick Construction Co. (c2)

LABORERS—For quarry work; $3.50 day; money every night. 6509 Manchester, E. Cavanaugh. (c3)

LABORERS—10, white or colored, 35c per hour, at quarry, Grand and Hickory. Eyerman Const. Co. (c)

LABORERS—10, white or colored; 35c per hour, at quarry, 5100 Virginia. Eyermann Const. Co. (c)

LABORERS—For street work; Florissant and Thrush; Bellefontaine car direct to job. Skrainka Construction Co. (c)

LABORERS—For inside factory work; $4.18 per 10-hour day. Algonite Stone Mfg. Co., 4604 Chippewa.

LABORERS—At quarry, Wall and Luda st., Maplewood; steady work. Apply on quarry. Big Bend Quarry Co. (c)

LABORERS—White or colored; concrete work. Apply at once, Gravois and Loughborough. J. F. Mahon. (c)

LABORERS—WHITE, MANUFACTURING, DAY OR NIGHT WORK, RIVER DES PERES AND MISSISSIPPI RIVER. MINERAL REFINING AND CHEMICAL CO. (c)

LABORERS—White and colored, 35c per hour. Apply Quinn quarry, 4687 Natural Bridge. (c2)

LABORERS—25, white or colored, for concrete work; $3.25 for 9 hours, at alley, Potomac and Grace avs.; take Grand car south to Potomac, walk one block west to job. Everman Const. Co. (c)

LABORERS—Colored; good wages. NATIONAL LEAD CO., Manchester and Sublette. (c3)

LABORERS—Good wages. NATIONAL LEAD CO., Manchester and Sublette. (c3)

LUMBER HANDLERS—Thos E. Powe Lumber Co., 24 Branch. (c2)

LUMBER HANDLERS—148 Carroll. (c3)

LUMBER PILER—Apply Frank Schmidt Planing Mill Co., Iowa and Victor st. (c)

MACHINE HANDS—Wood working. 1525 S. Vandeventer. (c8)

MACHINE HAND—Wood working; familiar with fixture work; 60c hour for allround man. Herbst Mfg. Co., 3911 S. Broadway. (c2)

MACHINISTS—Two, who can do general repair and machine shop work and that have had experience in making high-grade press dies; also state if you have had experience and competent to design and lay out your own work; also state if any experience in sinking drop forge dies; good working conditions; 9 hours; state whether married or single; state when you can report and give recommendations and where formerly employed, and wages expected. Buffum Tool Co., Louisiana, Mo. (c6)

FIRST-CLASS MACHINIST SPECIALISTS

Machine lathes, boring mills, milling machines, radical drills, planers, or key seaters, with 6 months' or more experience. Highest wages. Time and one-half overtime. Double time Sundays. Permanent jobs. Open shop. Preference to ex-service and married men. Fine opportunity for advancement, with large corporation in Southern city. Transportation arranged for. Only skilled men apply, by letter, stating experience and giving references, address and telephone number; also one expert patternmaker. Box P-377, Post-Dispatch. (3)

MACHINISTS
MACHINE OPERATORS
ASSEMBLERS
We teach men to operate lathes, milling machines, drill presses, etc. Good wages paid while learning. CHAMPION SHOE MACHINERY CO., 3727 Forest Park Bl. (c3)

MAN—Inquire 306 Morgan st., 2d floor. (c)

MAN—Experienced, young, to run errands and work in flower store. 1316 Olive. (1)

MAN—Young, for plating room. Gross Chandelier Co., 2036 Morgan. (c)

MAN—Experienced in vegetables. Apply 6128 Easton. (c)

MEN—To unload cars; can make from $6 to $7 per day. Apply at once. 6110 Cates. (c)

MAN—Young, for lacquer room. Gross Chandelier Co., 2036 Morgan. (c)

MAN—Young, with knowledge of painting. Call this afternoon, 808 Times Bldg. (c)

MAN—Experienced wringer. Apply Metropolitan Laundry, 4440 Olive. (c3)

MAN—Wet cleaner or scourer. Gaubatz Cleaning Co., 4387 Laclede. (c)

MAN—Helper in wet cleaning department. Gaubatz Cleaning Co., 4387 Laclede. (c)

MAN—To drive wagon; call 1423 N. Broadway after 5:30 p. m. (c)

MAN—Young, who can drive Ford car, to learn automobile business. Call 3326 Olive. (c)

MAN—Young, to work in cafeteria. Marquette Hotel, 18th and Washington. (c3)

MAN—To attend lunch counter in saloon. 617 Pine. (c)

MAN—Elderly, for light factory work. Apply 407 S. Broadway. (c)

MAN—Experienced lunch counter man for saloon; white or colored. Apply M. J. Solari, 404 N. 9th st. (c)

MAN—Single, middle-aged, to do stable and yard work; $60 per month and lodging. 2906 Iowa av. (c)

MAN—Young, who has had some experience at paper cutting; steady employment. Greeley Printery, 1515 Pine. (c3)

MAN—To drive and take care of cars mechanically. Parker Undertaking Co., Webster Groves. (c3)

MAN—Colored, to work in ice cream factory. National Ice Cream Co., 4628W North Market st. (c)

MAN—Experienced spotter; good pay and steady work. 3128 Easton. Bomont 1155, Central 5487R. (c)

MAN—To learn packing for large wholesale house; steady work; good pay and splendid chance for promotion. Box D-393, P.-D. (c2)

MAN—For warehouse work; a good, willing worker can look for rapid advancement. Box D-386, Post-Dispatch. (c2)

MAN—Colored, to drive team and do porter work in factory. McCabe-Powers Carriage Co., 1215 N. Broadway. (c)

MAN AND WIFE—Colored; wife to assist with housework; exchange for basement room. 3814 West Pine. (c)

MAN—Married, to work in poultry stand and drive wagon. Union Poultry Co., 74-75 Union Market. (c)

MAN—Elderly, to drive light freight wagon and help packing. Apply Wiedman St. Louis Cigar Box Co., 1117 N. Broadway. (c2)

MAN—Young, with clerical and stock experience, in dry goods business; grammatical knowledge of Spanish is prime requisite. Box H-409, Post-Dispatch. (c8)

MAN—To work on country place; must be good milker and have good references; $25 per month and board. Apply Wyatt Shallcross, 419 N. 4th. (c)

MEATCUTTER—First-class; one who can slaughter preferred; will pay good wages for right man; a married man preferred. Inquire Alvis E. Jotte, Highland, Ill. (c)

MECHANIC—Experienced Ford; no others need apply. Ayres Auto Co., 1418 N. King's highway. (c1)

MEN—Or young men to sell goods on trains as news agents; long runs. 1621 Clark. (c8)

MEN—To work in stock room. Apply 15 N. 2d. (c)

MEN—Experienced in soldering light tin cans. Apply St. Louis Tin and Sheet Metal Wkg. Co., 6th and Clark av. (c2)

MEN—For warehouse work; splendid chance for advancement for willing workers. Apply 412 Security Bldg. (c2)

MEN—Or young men to sell goods on trains; long runs open. Apply in person, 22 S. Eighteenth st. (c8)

MEN—On band saw, auto seats and allround woodworking machine hand. Moon Bros., Gano and McKissock avs. (c1)

MEN—And boys for factory work; good chance for advancement. St. Louis Rubber Cement Co., 3046 Lamblin. (c1)

MEN—And young men, at 2008 Eugenia st., for the Frisco News Service; good chance for advancement. (c3)

MEN—100, both night and day, at 7th and Washington, 717 Locust, Grand and Lucas; money advanced every night. Jacob Schaefer Corporation, contractors. (c6)

MEN—TO LOAD PAVING BRICK IN CARS; PIECE OR DAY WORK. HYDRAULIC-PRESS BRICK CO., No. 11 PLANT, KING'S HIGHWAY AND MO. PAC. R. R. (c2)

MEN
Wanted reliable men for night work; good steady employment; good wages; paper box factory; reference required. SCHARFF-KOKEN MFG. CO., Second and Tyler st. (c)

MEN—30, to unload cars; good wages; pay every day. Call at 3321 Morganford. (c2)

MILL SUPPLY MAN—High-class; able to manage department and direct sales policy for large establishment; interview will be granted on receipt of letter giving full particulars. Box C-115, Post-Dispatch. (c4)

MOLDERS — BENCH AND SQUEEZER MOLDERS; STEADY WORK; GOOD WAGES. ST. LOUIS MALLEABLE CASTING CO., 7800 N. Broadway. (c8)

NAILERS—Experienced hand nailers, on secondhand packing boxes. Apply Glueck Box Co., 20th and Washington. (c31)

NAILERS—Experienced, hand and machine. Apply Mound City Box Factory, 2000 Gratiot. (c3)

NAILER—In a dry goods house; steady position. L. Herzog & Bro. D. G. Co., 1204 Washington av. (c)

NIGHT FIREMAN—For greenhouse plant. 623 Clara. (c)

NIGHT FOREMAN—Experienced; white man preferred; call at once. Portland Garage, Union and Lindell. (c)

OFFICE BOY—Apply manager's office, Hotel Statler, 9th and Washington. (c)

OPERATOR ELEVATOR—Experienced, colored. Call Bomont 578W. (c1)

ORDERLY—Experienced, $35 per month, room and board; apply at once. Frisco Hospital, King's highway and Laclede. (c)

PACKER—Experienced in hardware preferred; steady work; good chance for advancement and good opening for responsible man. Box D-372, Post-Dispatch. (c2)

PAINTERS—Good mechanics; 80c per hour; open shop. 3810 Westminster pl. (c)

PAINTERS—Union. Halle & Sons Painting Co., 4402 St. Louis av. (c)

PAPER HANGERS—Ten; bring tools, ready for work. 7211 S. 39th st. (c)

PAPER HANGER—And painter; first-class. Geo. H. Part, 718 N. Vandeventer av. (c)

PASSENGER ELEVATOR OPERATOR—Colored for large wholesale house; must have good references; steady work. Box D-290, Post-Dispatch. (c2)

PATTERN MAKERS—2 or 4 first-class; steady employment. Houston Car Wheel and Machine Co., Houston, Tex. (c8)

PIPEFITTERS.
HERE'S A WONDERFUL OPPORTUNITY. Are you a skilled pipefitter? Do you want the best class of steady, all-the-year-round work at union wages, installing automatic sprinklers? Are you ambitious? Do you want chance of rapid promotion to the engineering or sales force. Write us about what experience you have had and when you can go to work. This is a great opportunity for live-wire pipefitters. Box J-45, Post-Dis. (6)

PORTER—Colored. I. Goldman, 410 N. 7th.

PORTER—With references; experienced. Schulte Drug Co., Grand and Park.

PORTER—One experienced in saloon. Apply 522 N. 3d. (c2)

PORTER—Colored. U. S. Cleaning Co., 517 N. Channing. (c)

PORTER—Good colored. Apply Ederle Drug Co., 1326 Chestnut, 2d floor. (c)

PORTER—In dining room. Voney's, 313 Locust. (c3)

PORTER—Colored. Apply Grambolz, 708 N. Grand. (c3)

PORTER—For saloon work. Westminster Buffet, 418 N. Vandeventer.

PORTER—To work in drug store. 1400 N. Grand.

PORTER—White; no Sunday work; salary to $45 a month; have references. Box C-218, Post-Dispatch. (c1)

PORTER—Experienced; $30 per month, room and board; apply at once. Frisco Hospital, King's highway and Laclede. (c)

PRESSER—On ladies' clothes. Morgens Bros., 3407 Olive. (c1)

PRESSERS—Steady work; good pay. Chapman Bros., 3100 Arsenal. (c2)

PRESSERS—For new high-class men's clothing store. Werner & Hilton, 800 Washington. (c)

PRESSERS—Hoffman operators; highest wages. Star Dyeing and Cleaning Co., 2515 N. Grand. (c3)

PRESSFEEDER—Experienced; 48 hours per week; easy work. Spalding Stationery Co., 324 Olive st. (c2)

PRESS FEEDER—For cutting and creasing presses; open shop; steady employment; references required. Call Sayman Bldg., 2117 Franklin. (c3)

PRESS FEEDER — White, married man; cylinder and job presses; open shop; steady employment; good wages; sober and reliable man only; references required. Call Sayman Bldg., 2117 Franklin. (c3)

PRESSFEEDER—Boy of 17 or 18, with several years experience; can be assistant pressman on jobbers; must be a good feeder; state experience and salary you are worth. Box C-403, Post-Dispatch. (c2)

PRESSMAN—Allround, union. Watchman Advocate, Clayton, Mo. (c)

PRINTER—Apply 406 Elm st., third fl. (c1)

QUARRYMEN—And laborers; highest wages paid; steady work. Apply 5229 St. Louis, Bambrick Bros. Construction Co. (c2)

QUARRYMEN—$3 per day and bonus. At Falling Springs plant of the East St. Louis Stone Co., 204 Arcade Bldg., East St. Louis. (c26x)

RIVETERS—And helpers, for factory work. Apply MESKER BROS IRON CO., 421 S. 6th st. (c3)

SAWYER—Cross-cut and rip. Goessling Box Co., Blair and Mullanphy. (c2)

SAWYERS—Experienced rip sawyers. Apply Mound City Box Factory, 2000 Gratiot. (c3)

SHAPER HAND—For woodworking plant; state age, salary wanted and where last employed. Box L-98, Post-Dispatch. (c8)

SHEET METAL WORKERS—Two, and one helper; at once. Western Blow Pipe and Sheet Metal Co., 2524 S. 7th st. (c)

SHOEMAKER—First-class; good wages. Joe Gadza, 1409 Salisbury. (1)

SHOEMAKER—Good; inquire mornings. 704 Hamilton. (1)

SHOE WORKERS
Fitting room foreman; state age, married or single, latest employers, position held, salary expected; A1 man only. Box W-190, Post-Dispatch. (c1)

SHOE WORKERS
Bottoming room foreman; state age, married or single; latest employers, position held, salary expected; A1 man only. Box W-189, Post-Dispatch. (c1)

SHOVELERS—1609 St. Charles st. Carroll Contracting Co.

SHOVELERS—4320 St. Ferdinand; month's work. Carroll Contracting Co.

SHOVELER—In rear of 4129 Magnolia av.; best wages. Martin Federer.

SIZER—And blocker; excellent position for first-class man; see us at once, 810-12 Lucas. (c)

SODA DISPENSER—Experienced. Maserang, 4500 Olive st.

SODA DISPENSER—Finke's Candy Kitchen, 216 Collinsville av., East St. Louis. (2)

SODA DISPENSER—Good wages; permanent position to right party. Grammar's, Sedalia, Mo. (c2)

STABLEMAN—Call Bowe-Perry Pie Co., 1514 N. 22d st. (c)

STABLEMAN—Good wages; apply at once. 6105 Bartmer. (c)

STOCK CLERK—Experienced, in retail grocery. Conrad's, 400 N. 8th. (c)

TAILORS—Experienced. M. Bond Tailoring Co., 1624 Olive. (c2)

TAILOR—Good pay, steady work for the right man. 2341 Olive.

TEAMS—20 teams with large beds; 4320 St. Ferdinand. Carroll Contracting Co.

TEAMS WANTED
3-up teams with dump wagons, $12 for 9 hours; 2-ups, $9; today or Monday; long job. Carroll Contracting Co., San Francisco and King's highway. (1)

TEAMSTER—And shoveler, for excavating, at Hartford and Louisiana av. J. Fluhrer.

TINNERS—8 hours work, good pay. Apply 716 Morgan. 2d floor.

TINNER—Allround, and furnace helper. Sidney 414. 919 Ann av.

TINNERS—For funace work. American Furnace Co., 2725 Morgan st. (c)

TRUCK DRIVERS—To deliver groceries and help in store. 1264 N. King's highway. (c)

TRACK LABORERS—For track work. Apply 7:00 a. m. 1302 N. Broadway. (c8)

TRUNK REPAIR MEN—Retail trunk store. Write C. M. La Bonte, Springfield, Ill. (2)

TRUNK AND CASE MAKER—At Hutchinson trunk factory; none but an experienced workman need apply; wages $30 a week and 8 hours a day. The Hutchinson Trunk Factory, Hutchinson, Kan. (c1)

UPHOLSTERER—First-class. 4966 Page. (c1)

WAITER—Phoenix Restaurant, 1217 Olive.

WAITER—Experienced. 3204 Olive.

WAITERS—3 colored. Usona Hotel, King's highway and Waterman. (c)

WAITER—Man, about 40 years, to take charge of restaurant. 4113 Easton av.

WAITER—Experienced colored, for West End restaurant. Call M. Bond Tailoring Co., 1624 Olive. (c2)

WOODWORKERS—Tenoner and sticker hands. 1310 S. 13th st. (c)

WOODWORKER—Experienced on truck body work; steady work; open shop; pay best wages. 3105 S. Broadway. (c8)

WOODWORKERS—Experienced, and auto body makers; can use good cabinetmakers. Apply Vehicle Top and Supply Co., 3414 Lindell. (c1)

WRINGER MAN—Excelsior Laundry, 1012 N. Grand. (c)

YOUNG MAN—Energetic, for shipping and receiving clerk. 4100 N. 21st. (c)

YOUNG MEN—Two, about 20 years old, to work in sheet metal plant; good wages and good prospect. 119 Cass av. (c3)

YOUNG MEN—16 or over, to work in store; $14 a week to start; good chance to become salesmen after learning. Apply Schmeckebier Candy Co., 404 N. 3d st. (c)

YOUNG MEN—Two neat, well-dressed, to join advertising crew leaving tonight; 18 to 23 years of age; splendid opportunity for advancement. Apply Mr. Crankshaw, 317 Title Guaranty Bldg.

YOUNG MAN
INTELLIGENT, TO LEARN TO BLOCK CAPS; GOOD OPPORTUNITY FOR RIGHT PARTY; WHEN PROFICIENT CAN EARN FROM $30 PER WEEK UP. UNION CAP CO., 321 N. 14TH ST., 4TH FLOOR. (c2)

PENNSYLVANIA LINES WEST OF PITTSBURG
WANT
Machinists,
Boilermakers,
Blacksmiths,
Wood and steel
Car repairmen,
Trackmen.
Apply at 813 Walnut st. (c2)

DRY GOODS EXECUTIVE WHOLESALE
High-grade, experienced dry goods man, clean and successful record, to assume management; good future. State present salary, salary expected, full personel, business and financial record and worth in first letter, to be treated confidential. Address Box J-227, Post-Dispatch.

EMPLOYMENT AGENCIES AND TRADE SCHOOLS

TELEGRAPHY; learn from direct main line railroad wires; day or evening; easy terms. Railway School, 411 Olive st. (c4)

CENSUS CLERKS—Railway mail and post-office clerks; good pay. Call or write Ozment, Fullerton Bldg., St. Louis, Mo. (6)

CENSUS CLERKS—4000 needed; $95 month; age 18-50; experience unnecessary; examinations St. Louis, Oct. 18 and Nov. 15. For free particulars, write J. Leonard (former Government examiner), 1372 Equitable Bldg., Washington. (5)

FEMALE HELP—The Y. W. C. A. Employment Department, 1411 Locust st., is at the service of girls and women seeking employment in homes and institutions as cooks, laundresses, cleaners, nurses, seamstresses and emergency workers. We have work for many; good homes; fair wages. (c8)

PARTNERS WANTED

PARTNER Wtd.—To finance manufacturing of high-class articles of office equipment; patent applied for; $2000 will handle; phone for appointment. Forest 84. (c2)

PARTNER Wtd.—In large garage and repair shop, on South Side; someone to manage office; excellent opportunity; established business. Box W-27, Post-Dis. (c3)

PARTNER Wtd.—Young man, with services and $1000; high-class business; will stand thorough investigation; the future for the right man is unlimited; best references required; unless you mean business, don't call. 226 Central National Bank Bldg. (c2)

SALESMEN WANTED

SALESMEN—Retail shoe; we can use 5 good men. Apply Brandt's, Inc., 618 Washington av. (c2)

SALESMEN—Who are calling on retail druggists and confectioners, to carry ice cream cones as side line; exceptional opportunity to make big money. Box J-222, P.-D. (c1)

SALESMEN—Write for list of openings and full particulars; earn $2000 to $10,000 yearly; big demand for men; inexperienced or experienced; city or traveling. National Salesmen's Tr. Assn., Dept. 332, Chicago. (c8)

SALESMEN—Established St. Louis company wants 5 more investment salesmen, who are ambitious to make large income. See Sales Manager, 1608-14 Boatmen's Bank Bldg., 9 to 12 o'clock. (c8)

SALESMEN—Here is something different; don't overlook this high-class proposition; easy to sell; big money; only men of good appearance and ability. Apply 421 International Life Bldg. (c8)

SALESMEN—Here is something different; don't overlook this high-class proposition; easy to sell; big money; only men of good appearance and ability. Apply 421 International Life Bldg. (c8)

SALESMEN—Who have some ability to sell a service proposition to dealers, merchants and doctors; capable of earning big money. Apply Merchants and Workmen's Business Service Association, 305 Commonwealth Trust Bldg. (c7)

SALES MANAGER—All or spare time, to organize and supervise local sales force, to sell direct from mill to wearer, commission $2000 to $8000 per year; no capital required; state age, qualifications and references. Good-Hose Mills, 16 Letitia st., Philadelphia, Pa. (c15)

SALESMAN—An increasing demand among the farmers for the "Colt," to light the home and cook the meals makes it necessary to enlarge our sales force in Missouri; expense and commission contract, $200 to $400 a month; experience unnecessary. H. F. Shea, 606 Wainwright Bldg., city. (c8)

SALESMEN

We have started a campaign on residence gas light; a wonderful new light discovery; terms and commission; liberal payments are made on gas bills. Apply WELSBACH CO., 620 N. 10th, 8 to 9 a. m. (c31)

SALESMAN—Man desirous of entering sales end of organization; applicant must be between 25 and 35 years of age, married, also a resident of St. Louis for at least 2 years; previous selling experience not essential; call in person for interview; branches from coast to coast. Jewel Tea Co., Inc., 2211-13-15 Pine st. (c2)

SALESMAN—A $6,000,000 corporation, organized to manufacture iron and steel products, owning large acreage of iron ore lands, where they have erected a blast furnace of 150-ton capacity of charcoal pig iron per day, authorized by State of Missouri to place a limited amount of treasury stock, desires a real salesman, clear-cut, high-class, to place this stock with the better class of investors. Compensation commensurate with ability and a permanent position assured in the organization. Apply and bring reference. Sales Manager, 1100 International Life Bldg. (c8)

SALES REPRESENTATIVES

Wanted; sales representatives for St. Louis and vicinity; the men we are looking for are men of wide acquaintance locally, men acquainted with merchants and others who are truck users. To such men we offer an opportunity to make more money than he has probably ever made before. We offer an opportunity to sell the world's lowest priced 4000-lb. capacity truck, a St. Louis product.

Traffic Motor Truck Corp.,
5200 N. Second St.,
St. Louis, Mo.
Phones Colfax 2200.
Central 682. (c1)

HELP WTD.—MISCELLANEOUS

COOK—Man or woman for short order cooking in factory restaurant; situated near St. Louis; good wages, steady employed. Box D-154, Post-Dispatch. (c1)

GIRL OR BOY—To work in drug store, 8 a. m. to 5 p. m. 3601 S. Grand. (6)

HELP WANTED—WOMEN, GIRLS

ARM WAITRESS—Experienced; no Sunday work. 315 Pine. (c)

ASSEMBLERS—FOR LIGHT MECHANICAL WORK; STEADY WORK, GOOD WAGES. ST. LOUIS CASH REGISTER CO., 2211 LUCAS.

BAG PATCHERS—Experienced colored, to mend bags on power machine. Apply 2222 Franklin, rear. (c)

BINDERY GIRLS—Wagenfuehr Bookbindery, 219 N. 3d. (c2)

BINDERY FORELADY—Experienced in all kinds of girls' bindery work; steady position; $19 per week. Box H-15, P.-D. (c8)

BODY IRONER—Experienced; satisfactory wages guaranteed. Dinks Parrish Laundry, 3124 Olive. (c)

BOOKKEEPER—Capable, experienced young lady; and for general office work, in St. Louis flour mill office. Box C-282, P.-D. (c1)

BOOKKEEPER—Stenographer; must have good references. Address P. O. Box 121, East St. Louis, Ill. (c2)

BOOKKEEPER—Catholic young lady; must be experienced and know double entry system. The Queen's Work, 2d floor, Delvan Bldg., Vandeventer and Delmar.

GIRL—To assist at soda fountain. 409 N. 8th.

BUNDLE WRAPPER—2036 Morgan. Gross Chandelier Co. (c)

BUSHELWOMAN—Steady; good pay. 2341 Olive.

CAFETERIA BUSGIRLS—Experienced; steady. Benish Cafeteria, 8th and Olive. (c2)

CARAMEL WRAPPERS—Good pay. Ibsen's, 912 Olive. (c2)

CASHIER—Experienced; and bookkeeper; to work in grocery store. Call 615 Hamilton av. (c)

CASHIER—For drug store; some experience in cigars preferred. Enderle Drug Co., 6th and Chestnut.

CHAMBERMAIDS—White; $40 month and lunch. Apply Branscome Apartment Hotel, 5370 Pershing. Ask for Mr. Victor. (c1)

CHAMBERMAID—Experienced colored. Apply linen room, Maryland Hotel, 9th and Pine. (c1)

CLOSERS—ON UNION SPECIAL MACHINES, ALSO BINDERS, ETC., ON SHOES. GOOD PRICES. TWEEDIE BOOT TOP CO., 1421 OLIVE ST., FOURTH FLOOR. (c1)

CHOCOLATE DIPPERS—Good wages and steady work. Call 2003 East Grand. (c2)

CHOCOLATE DIPPERS—Piece work on assorted chocolates; 4 cents a pound. Ibsen's, 912 Olive. (c2)

COAT OPERATOR—Steady work; high salary. 617 N. 8th st., 7th floor. (c)

COOK—White woman, for cafe, from 5 to 1 p. m.; $12 per week. 2861 N. Grand. (c)

COOK—Colored; wages $35; no laundry, no outside work; references. 5972 Cates av.

COOK—White. Forest 7879. 4694 McPherson. (c)

COOK—White girl, experienced; references required; $50 month. 4569 West Pine. (c3)

COOK—Middle-aged woman willing to leave city. Apply 2106 Sstool. (2)

COOK—Experienced white woman. Forest 361. 4933 Forest Park bl. (c3)

COOK—And wash dishes; light work. 2935 Olive st.

COOK—First-class colored; apply at once. 4487 McPherson.

COOK—Experienced; references required; best of wages to right party. 5354 Waterman. (c3)

COOK—White; one to stay on place nights; must have experience. Call between 4 and 6:30 p. m., Mrs. Faught, 20 N. Taylor. (46x)

COOK—First-class, best wages; references required. Employment Dept., St. Louis School of Housekeeping; Wall Bldg., 3903 Olive. (c4)

HELP WANTED—WOMEN, GIRLS

COOK—White, to do cooking and downstairs work; no washing or outside work; small family; have maid for upstairs. Call Cabany 3912, or 6822 Waterman. (c2)

COOK—Experienced cook and dining room maid; permanent position; good wages; references required. 5363 Waterman av. Call Forest 182.

COOK—White woman for cooking and first-floor work; $40. Phone Cabany 791, 4 Aberdeen pl.; City Limits car to Aberdeen pl. (c2)

COPYIST—Not stenographer, can procure desirable position; permanent and with opportunity to advance, by addressing Box W-170, Post-Dispatch. (c2)

COUNTER GIRLS—Franklin Dairy Lunch, 722 N. 4th st.; no Sunday work.

DINING-ROOM GIRLS—2; neat appearance; good salary, room and board. 4873 Page. Albany Hotel. (c)

DISHWASHER—Woman. 1602 S. Broadway.

DISHWASHER—At once; colored. 5338 Dartmer. Melville Hotel. (c)

DISHWASHER—Experienced at once, $12 a week. 3551 Park.

DISHWASHER—Experienced, white. 2935 Olive st.

DISHWASHER—Woman. Phoenix Restaurant, 1217 Olive.

DISHWASHERS—2 colored girls as dishwashers. 505 N. Vandeventer av.

DISHWASHERS—Female, white; no night or Sunday work. Apply 207 N. 3d or 311 Pine st. (rear). (c3)

DRESSMAKER—On tailor-made dresses; $15 to $20 per week. 4446 Olive. (c)

DYER—One having experience with ostrich feathers. 620 N. Broadway. (c)

ELEVATOR GIRLS—White. Branscome Apartment Hotel, 5370 Pershing, ask for Mr. Victor. (c1)

EXAMINER—Experienced on shirt waists; also operator on button machine; good pay; come ready to work. Freedman-Zatlin, 706 N. 4th st. (c)

FEEDERS—And folders; flat work. Apply Leader Laundry, 2315 Texas. (c1)

FEEDER—Experienced. Excelsior Laundry, 1012 N. Grand av. (c)

FEEDERS—And folders, experienced; best wages paid. Metropolitan Laundry, 4440 Olive st. (c2)

FILING CLERK—Must have experience at filing letters and cards; salary $10 per week. 709 Pine. (c3)

FINISHERS—On raincoats; good pay; steady work; call at once. 703 Lucas av., 7th floor. (c)

FINISHERS—On pants; 45c an hour; experienced; also girls to learn. 102 N. 3d st.; room 304. (c2)

GIRLS—To wrap soap. 321 N. 22d. (c5)

GIRL—To run elevator. 321 N. 22d st. (c5)

GIRL—Experienced, to pin lace curtains. Metropolitan Dyeing Co., 4263 Olive st. (c2)

GIRL—Reliable; for mornings only. 4514 St. Louis av. (c)

GIRLS—To help sew on coats and skirts. J. White, ladies' tailor, 1002 Olive. (c)

GIRLS—To learn in shoe factory. W. T. Moore Shoe Co., 1912 Pine st. (c1)

GIRLS—Apply Old St. Louis Laundry, 1020 Victor. (c2)

GIRLS—Bright, neat, to work in store. Busy Bee Candy Co., 417 N. 7th st. (c)

GIRL—Neat, young, to work in candy shop. Apply Granholz, 708 N. Grand. (c3)

GIRL—For bakery and housework. 3648 St. Louis av. (c3)

GIRLS—Over 16, to learn furniture finishing. 3313 S. Compton av.

GIRLS—For factory work. Apply Killark Electric Mfg. Co., 3940 Easton. (c8)

GIRLS—5, to wrap laundry tablets. 3526 Easton av. (c)

GIRLS—Over 16 for factory work. Fifth floor, Koken, 2528 Texas. (c3)

GIRLS—Steady work; good wages; apply Herkert-Meisel Trunk Co., 1218 Chestnut.

GIRLS—To label varnish cans; light work; 8 hours. 197 E. Grand av. (c)

GIRL—In restaurant; night; experience not necessary. 2610 Chippewa.

GIRL—To work in restaurant. Call Hollohan's 1412 N. 12th.

GIRLS—For laboratory work, to put up toilet preparations. 321 N. 22d st. (c5)

GIRL—To work in candy store. 1805 S. Jefferson av.

GIRL—Colored, for kitchen work. 913 Franklin av. (c)

GIRLS—To fill and label. Apply Eddy & Eddy Mfg. Co., Main and Market. (c)

GIRL—For cooking and downstairs work; good home. 4387 West Pine. (c1)

GIRL—To work in drug store. 2037 Franklin av.

GIRL—For general housework; no washing or outside work. 3133 Hawthorne. (c1)

GIRLS—Alteration hands on coats, suits and dresses. Sicher's 1216 S. Broadway. (c3)

GIRLS—Steam table. Apply head waitress Planters Hotel, 4th and Pine. (c1)

GIRLS—For advertising department. Werthan Bag Co., 70 Dock st. (c1)

GIRLS—Wilder Manufacturing Co., 17th and Clinton streets. (c2)

GIRLS—To pack dried fruits. Hofmann Bros. Produce Co., 700 N. 2d st. (c2)

GIRLS—To learn paper box making. All-Paper Box Co., 125 S. 8th. (c23x)

GIRL—To learn trade; $10 a week to start; good chance for advancement. 620 N. Broadway. (c2)

GIRL—To address envelopes and filing; $10 a week to start. Apply Kroger, Tiffany and Vista. (c)

GIRL—Experienced in grocery and meat market, and cashier and bookkeeper. 5705 Delmar. (c)

GIRL—Coat ironer on Riesenweber machine. Apply Holloran & Klaus Laundry, 1517 Clark av. (c3)

GIRLS—And women, to put up samples, experience not necessary; good pay; pleasant work. 2816 Olive. (c)

GIRL—14 to 16 years as wrapper and checker. Apply Sensenbrenner, 6th and St. Charles. (c)

GIRLS—UNDER 16 YEARS; EXTREMELY LIGHT WORK; SHORT HOURS. BUSSMAN MFG. CO., 3819 N. 23D. (c)

GIRLS—Experienced in soldering light tin cans. Apply St. Louis Tin and Sheet Metal Wkg. Co., 6th and Clark av. (c2)

GIRLS—For general factory work. Apply St. Louis Tin and Sheet Metal Wkg. Co., 6th and Clark av. (c2)

GIRLS—To learn sewing and embroidery; $8 per week and bonus to start. Jacob Mange, 709 Washington. (c3)

GIRL—To work on men's neckwear. Webb-Smiley Neckwear Co., 7th floor, 1408 Locust st. (c3)

GIRLS—To help forelady; good opportunity to learn. Jacob Mange, 709 Washington. (c3)

GIRLS—Experienced glove makers; Saturday afternoons off with full day's pay. Rawlings Mfg. Co., 2301 Lucas. (c3)

GIRLS—Must live with parents or relatives; hours 10:30 to 8; experience not necessary. Leonhard Confectionery, 117 N. 8th st. (c8)

GIRL—Young, white, to help take care of 2 small babies; experienced desired but not necessary. 4919 McPherson; Forest 3758. (c1)

GIRLS—14 years or over, to learn cigar box trimming. Apply Wiedman, St. Louis Box Co., 1117 N. Broadway. (c2)

GIRLS—At once; $9.50 per week paid to beginners, with pay more as experience is acquired. 305 S. Broadway. (c2)

GIRLS—Neat appearing, to wait on tables in our tearoom; short hours or all-day work. Busy Bee Candy Co., 417 N. 7th. (c)

GIRLS—To learn trimming of men's hats; paid while learning; steady position; good weekly salary, when experienced. Meyer, 618 N. Broadway. (c2)

GIRL—Upstairs girl, to assist in dining room work; small family; good wages. Inquire 5133 Washington bl. Phone Forest 5336, Delmar 554. (c1)

GIRLS—16 years or older to work in sewing room. F. C. Riddle & Bros. Casket Co., 1406 Hogan, between 18th and 19th, O'Fallon and Cass. (c2)

GIRL—Young, for cash station and to wrap bundles; 16 years of age; salary $7 per week. Apply to Aloe Co., 513 Olive st., 4th floor. (c8)

GIRLS—You can get steady work in a nice factory and earn $16 to $20 per week, according to experience. Fulton Bag and Cotton Mills, 606-618 N. 7th st. (c8)

GIRLS—To fill, label and wrap boxes and bottles; good salary; good working conditions. Enderle Drug Co., 1326 Chestnut st., 2d floor. (1)

GIRL—For general office work; experience unnecesary. Apply 315 Washington av. (c2)

GIRLS AND WOMEN

Apply Mr. Malone, SANITOL CHEMICAL LABORATORY CO., Boyle and Laclede. (c6)

BRIGHT GIRLS

To trim out muslin underwear; steady, pleasant work. R. LOWENBAUM MFG. CO., 23d and Locust. (c2)

GIRL—For general housework; white; reference; small family; best wages. 5577 Waterman. Cabany 4890. (c1)

GIRLS

To learn plain sewing on Singer power machines; splendid working conditions; Saturday half holiday; $9 per week to start; promotion and bonus when efficient. JENNINGS-AMOS, 317 Spruce st. (c2)

GIRL—To learn shoe business. Apply INTERNATIONAL SHOE CO., Jefferson, St. Louis Factory. (c)

HELP WANTED—WOMEN, GIRLS

GIRLS

To make backs for high-grade Lion Brand overalls; can make big money; steady work; good restaurant on premises. MARGLOUS MFG. CO., 803 Lucas. (c44)

GIRLS—For table work no experience required. TEXTILE PRODUCTS MFG. CO., Park av. and Dolman st., 1700 Park av.

GIRLS—Not under 18 years for light stock work in large wholesale house; splendid opportunity for advancement. Apply 412 Security Bldg. (c2)

GIRLS AND WOMEN—Over 16, to put up toilet articles and medicine; beginners, $8 to $10 up; ideal working conditions; airy, sanitary laboratory; recreation hall, with dance floor; automatic orchestra; skating rink with skates furnished; rest rooms; Saturday afternoon off. Call Sayman Bldg., 2117 Franklin av. (c3)

GIRLS—We can use girls and women to learn shoe making; favorable conditions; good pay while learning; best wages when skilled. Central Employment Dept., BROWN SHOE CO., 17th and Lucas. (c2)

GIRLS

Wanted for addressograph and graphatype work; experience not necessary, altho helpful. ADDRESSOGRAPH CO., 315 N. 10th. (c3)

GIRLS

STANDARD PENCIL CO.,
1822 Locust St. (c)

GIRLS—Paper box factory; piece or day work; experienced girls now earning better than $22 a week; steady employment. Apply 7 a. m. to 6 p. m. week days; 10 a. m. to 1 p. m. Sunday. American Paper Products Co., 3900 N. 2d. (c1)

ALL-DAY GIRLS

For basement Cafeteria; hours 9 to 5:30; including 2 meals a day; $10 per week. Apply Supt., SCRUGGS-VANDERVOOT & BARNEY, 10th and Olive. (c)

GIRLS

From 16 to 25 years old, to take up the interesting and pleasant work of telephone operating; experience unnecessary; good pay from the start; frequent increases with excellent opportunity for advancement to higher positions. Work is under direct supervision of capable women; surrounding, rest and lunch room facilities and other working conditions are of the best. Apply operators' training school, 3844 Olive. SOUTHWESTERN BELL TELEPHONE. (c8)

GIRLS

14 to 16 years of age, to work in stock, filling orders. No experience required. Excellent working conditions; salary and bonus arrangement. THE BUTTERICK PUBLISHING COMPANY, 1209 Washington av. (c8)

GIRLS

TO LEARN TO BE

Salesladies

GOOD SALARY TO START

BONUS PAID

APPLY AT 8:30 TUESDAY

F. W. Woolworth Co.

Broadway and Washington

HELP WANTED—WOMEN, GIRLS

HAND SEWERS—On vests; $8 to $18 per week. 920 Pine st., room 206. (2)

HAND SEWERS—Experienced or inexperienced, to finish waists; good salary. Mound City Waist Co., 1105 Washington. (c1)

HOUSEGIRL—To do housework; no washing; no cooking. 5153 Enright. (c8)

HOUSEGIRL—To cook and do some housework; private family. 3818 West Pine. (c1)

HOUSEGIRL—For general housework; reference. 3146 Geyer. (c3)

HOUSEGIRL—Girl for general housework; apply 5102 Westminster. (c2)

HOUSEGIRL—Go home nights. 6180 Pershing. Cabany 5464J. (c)

HOUSEGIRL—And nursegirl; $10 per week. 5940 Julian.

HOUSEGIRL—For general housework. 10 N. Taylor; Forest 5035, 1st floor north. (c1)

HOUSEGIRL—For general housework; small family. Victor 411L. 2937 Milton. (c1)

HOUSEGIRL—Young, colored; good wages; references. 5972 Cates av.

HOUSEGIRL—For general housework; family of two; good home. 3832 St. Louis av.

HOUSEGIRL—Colored; experienced; no laundry; small family. 1350 Union bl., second floor. (1)

HOUSEGIRL—Girl for general housework; washing and ironing; small family. 4329A Maryland. (c1)

HOUSEGIRL—For general housework and cook; $50 a month; small family. Phone Kirkwood 384.

HOUSEGIRL—Small apartment; go home nights. 5795 McPherson, 2d floor west. Cabany 3688R. (c2)

HOUSEGIRL—Permanent girl for general housework, 3 hours each morning, $1 day. 4322 Olive. (c3)

HOUSEGIRL—For general housework; no washing or cooking. Lindell 1022J. 4268 Enright.

HOUSEGIRL—White, for general housework; no laundry, no cooking, good home. 3447 Halliday. (1)

HOUSEGIRL—For general housework; no laundry; $40. 5916 Enright. Cabany 845. (c3)

HOUSEGIRL—Family of two; no washing or ironing; good wages. Call at 5588 Waterman. (c3)

HOUSEGIRL—Immediately, good girl for housework; only 2 in family; no washing or ironing; good wages. 3742 Olive.

HOUSEGIRL—Young school girl for light housework in afternoons. Apply 1432A Goodfellow. (c3)

HOUSEGIRL—White girl for general housework; two in family; call Monday afternoon. Cabany 1143J. (c)

HOUSEGIRL—Colored, for cooking and general housework; highest wages paid. 5159 Enright. Forest 8484. (c)

HOUSEGIRL—White, for general housework; attractive room and wages. Apply 3 Aberdeen pl. Cabany 2976W. (c)

HOUSEGIRL—Colored girl; general housework; no cooking. 3252 S. Grand, apartment B. (c)

HOUSEGIRL—White; for general housework, plain cooking; high wages. Forest 7879. 4694 McPherson. (c)

HOUSEGIRL—For general housework; references required; good wages. Royal-Astor Apartments, cor. Grand and Russell, 2d floor south. (2)

HOUSEGIRL—White, for general housework in family of four adults; no washing or outside work; reference required. 5168 Vernon av. (2)

HOUSEGIRL—White, for general housework; small apartment; 3 in family; no washing. 4946 Buckingham court, 2d floor west. Forest 5791. (3)

HOUSEGIRL—Experienced, reliable, or woman for general housework; no laundry or outside work; references. 3643 Castleman. (2)

HOUSEGIRL—For general housework; 2 in family; small apartment; no washing or ironing. Forest 8356, 4942 West Pine, 1st floor east. (c)

HOUSEGIRL—For general housework; small family; no washing or ironing; good salary. Apply 1st floor, 4967 West Pine, or call Forest 8565 or Delmar 3733L. (c3)

HOUSEGIRL—White; to do cooking and downstairs work; no washing or outside work; small family; have maid for upstairs. Call Cabany 3912, or 6822 Waterman. (c2)

HOUSEGIRL—Girl for general housework; wages from $30 to $50; references required. Employment Dept., St. Louis School of Housekeeping; Wall Building. 3903 Olive. (c6)

HOUSEGIRL—White girl for upstairs work in private family; $35 to start. Take Clayton car to De Baliviere and Delmar; 10 minutes' ride to No. 4 Forest Ridge; will pay carfare. (c2)

HOUSEGIRL—White, for general housework; small family; steam-heated apartment; a good home for the right girl. 5861 Washington; Apartment B. Phone Cabany 6147J. (c8)

HOUSEKEEPER—Middle-aged; 2 in family; good home. 4566 Pope av.

HOUSEKEEPER—Motherless home. 4011A Lucky st.

BOOKKEEPER—Assistant; experience unnecessary; state age and salary expected. Box W-289, Post-Dispatch. (c)

BOOKKEEPER—Young lady, knowledge of bookkeeping, experienced in stenographic and general office work. When replying, state salary expected; poistion offers splendid future possibilities for one qualified. Box N-362, Post-Dispatch. (c62)

HOUSEMAID—White, with dining room experience. Forest 4180. 12 Kingsbury pl. (c3)

HOUSEMAID—For general housework; 3 in family; no laundry or outside work. 2 Windermere pl.

HOUSEMAID—In gentlemen's boarding house; prompt pay, good home. 4244 Westminster. (3)

HOUSEMAID—Experienced colored house and dining room maid; best wages to person with good references. 4660 Pershing. (c)

HOUSEMAIDS—Good wages. Apply housekeeper, Washington Hotel, King's highway and Washington. (c1)

HOUSEWOMAN—Colored, or girl, for housework. 1214 N. Sarah. Lindell 6383. (c)

HOUSEWOMAN—Middle-aged woman to assist, general housework and cooking; no laundry. Forest 651. (c)

HOUSEWOMAN—Middle-aged, white, for general housework; no washing; stay on premises. Forest 3249J. 4808A Washington. (3)

KITCHEN HELP

Eight-hour day including 2 meals; $9 per week. Apply Supt. SCRUGGS-VANDERVOORT & BARNEY, 10th and Olive.

The Most Complete Selection of Flats and Apartments from which to choose a home to suit your fancy, appears in the Post-Dispatch Want Columns

HELP WANTED—WOMEN, GIRLS

IRON—Experienced, on ladies' silk shirt waists; good wages and steady work; we use light weight electric irons. Apply Premier Shirt Waist Factory, 3d floor, 806½ N. 6th. (c1)

JOB PRESS FEEDER—Steady work. Rader Printing Co., 4857 Easton. (6)

JOB PRESS FEEDER—Experienced, $16 per week, 8 hours day. Security Printing Co., 3d and Vine. (c)

KITCHEN HELPER—Young woman; good wages, room and board. Racquet Club, King's highway and McPherson. (c8)

LABEL GIRLS—In medical laboratory; $8 week; opportunity for advancement. 4908 Laclede av. (c)

LADIES—Young, for wholesale house; 16 years old, for clerical work; positions permanent. Box K-259, Post-Dis. (42)

LADY CLOTHES IRONERS—And sock darner. Westminster Laundry, 4115 Olive. (c1)

LADY—To work in boarding house; must stay on premises. Call 4830 N. Broadway.

LADY—Young; to assist in wholesale grocery department. Box W-405, Post-Dis. (c)

LADY—Young, white, to work in restaurant. 4060 Laclede.

LADY—Young, for general office work; must be able to typewrite; apply in person. National System, 609 Victoria Bldg. (c)

LADY—With some experience to work in candy shop. The Eagle Candy Shop, 3199 S. Grand. (c2)

LADY—Young, over 24, intelligent, for branch office; salary and commission. Star Dyeing and Cleaning Co., 2515 N. Grand. (c3)

LAUNDRESS—For Tuesday. 4331 Arco.

LAUNDRESS—Experienced. 5072 Enright.

LAUNDRESS—Steady; every Monday or Tuesday. 909 O'Fallon. (c)

LAUNDRESS—First-class, ready for work. 5428 Page bl.

MAID—Second maid; $40 a month; best references. Call Forest 8018. (c1)

MAID—White, for upstairs; small family. Call Cabany 3912, or 6822 Waterman. (c2)

MAID—For house and dining room work. 4529 Pershing. Forest 4246. (c)

MAID—Experienced, white, in hotel apartments; hours 8 to 5, go home nights; $35 a month; references. Apply Yorkleigh, 4954 West Pine. (c4)

MARKERS—And assorters, feeders and folders. Free Laundry, 5576 Easton. (c1)

MARKERS—And assorters. Excelsior Laundry, 1012 N. Grand. (c)

MAKERS—Experienced; Saturday afternoons off with full day's pay. Rawlings Mfg. Co., 2301 Lucas. (c3)

MARKERS—Two first-class, and assorters, rough-dry, and bundle work; top wages; call 1734 Olive st., St. Louis. Mail us statement. (c2)

EXPERIENCED MILLINERS, TRIMMERS

WHO WANT TO EARN $15 TO $30 WEEKLY, WITH A LIBERAL BONUS AND GUARANTEE, A STEADY POSITION YEAR ROUND; DAYLIGHT, SANITARY WORKROOM; EXCELLENT WORKING CONDITIONS; SEE US AT ONCE.
ROYAL TRIMMED HAT CO.,
321 N. 14TH ST., COR. LOCUST. (c14)

NURSE—Experienced. Cabany 5446, Delmar 5419R. 5561 Waterman, 2d floor east. (c2)

MOTHER'S HELPER—Refined young girl for light housework in family of 2 adults and 3 children; simple cooking; no laundry work; highest wages. 3669 Castleman av. Phone Grand 4438. (c2)

NURSEGIRL—White, to help with 2 babies. 4919 McPherson. Forest 3758. (c8)

NURSEMAID—Reliable white woman or girl, for two little girls, 3 and 4 years old. 4920A McPherson. Forest 129. (c3)

NURSE—Or governess, to take care of two children, 6 and 4; good wages; references required. Apply 4 Beverly pl., off 5400 Delmar. (c3)

NURSEGIRL—To assist with housework; good home; good pay. Call between 10 a. m. and 1 p. m.; 6 to 9 in the evening. Cabany 5845W. (c2)

OFFICE ASSISTANT—Experienced; must be able to operate typewriter. Jamerson Clothes Shop, 202 Carleton Bldg., 6th and Olive. (c3)

OPERATORS—Experienced colored girls for mending bags. O. K. Bag Co., 1204 High.

OPERATORS—2 switchboard; no experience necessary. Missouri Baptist Sanitarium. (c)

OPERATORS—Experienced single-needle, on middy blouses; good pay, bonus. M. M. Cohn Mfg. Co., 819 Washington, 6th floor. (c)

OPERATORS—Experienced, on Singer button sewer machine; bonus. Apply M. M. Cohn Mfg. Co., 819 Washington, 6th floor. (c)

OPERATOR—Experienced button and buttonhole operator, on Singer button machine; week or piece work. Apply American Petticoat Co., 1019 Washington av., 4th floor. (c)

OPERATOR—Experienced, on Union Special sewing machines and on Singer sleeving machines; also girls to assist on floor. Buckley Shirt Co., 210 S. Jefferson. (c2)

OPERATORS—Experienced on all parts of ladies' house dresses; good pay; some of our girls made $35 last week; we are refunding increased car fare. Wildman Mfg. Co., 1019 Washington, 6th floor. (c2)

OPERATORS—On children's dresses and middies; can make good wages and bonus, will guarantee good operator $15 week. Jungman-Landecker, 923 Washington, 6th floor. (c37)

OPERATOR—Expert machine hand on ladies' silk underwear; good wages; steady employment; short hours; half day Saturdays. Mylady Lingerie Co., 1009 Washington av., 4th floor. (c1)

OPERATORS—Experienced on Union Special sleeve setting and overlocking machine; steady work, good pay and bonus. Morganstern Garment Co., 615 N. 9th. (c)

OPERATORS—To make overalls; union factory, union scale and bonus pay; hours from 8 to 4:30; will teach beginners, good pay while learning; special inducements to experienced operators. Arbetter & Ritchman, 823 Washington, 8th floor. (c2)

OPERATORS—With power machine experience, to make suspenders for high-grade overalls; also collar operators on coats; will teach new beginners and pay well while learning. W. M. Finck & Co., 1421 Olive, 3d floor. (c)

OPERATORS—To make overalls; union factory, union scale and bonus pay; hours from 8 to 4:30; will teach beginners; good pay while learning; special inducements to experienced operators. Arbetter & Ritchman, 923 Washington, 8th floor. (c2)

OPERATORS — Experienced; and girls to learn; on all operations on work shirts; excellent piece prices; liberal guarantee. TEXTILE PRODUCTS MFG. CO., Park av and Dolman st., 1700 Park av. (3)

OPERATORS ON SHIRTS

On U. S. sleever; under arm and yoker; one class of shirts; new machines; steady work and overtime.
PYRAMID CLOTHING MFG. CO.,
507 N. Broadway. (c)

OPERATORS—On shirts; all parts; new machines. PYRAMID CLOTHING, 507 N. Broadway.

OPERATORS WANTED

OPERATORS—EXPERIENCED ON MEN'S NECKWEAR, IN OUR NEW DAYLIGHT FACTORY; BEST PRICES IN CITY; BIG BONUS. MUELLER-CARTER NECKWEAR CO., 1405 WASHINGTON. (c8)

OPERATORS

Experienced on Reece Buttonhole machine; good pay.

ALLIGATOR OIL CLOTHING CO., 4171 Bingham

ARMATURE WINDERS—Experienced on small work; 8-hour day; good pay. Armature Rewinding Co., 3537 Bell av. (3)

PANTS OPERATOR—Make fronts and backs. Pyramid Clothing Co., 507 N. Broadway. (c)

PANTRY WOMAN—To work in pantry; no Sunday work. Call at Nagel's Restaurant, 6th and St. Charles. (c1)

PRESSERS—Steady work; good pay. Chapman Bros., 3100 Arsenal. (c2)

PRESSERS—On ladies clothes. Morgan Bros., 3407 Olive. (c1)

PRESSERS—Experienced, to work on middy blouses; steady work; bonus. Apply M. M. Cohn Mfg. Co., 819 Washington, 6th floor.

PRESS FEEDER—Job. 305 S. Broadway. (c2)

PRESS FEEDERS—Job. Apply 301-804½ Pine street. (c2)

ROUGH DRY MARKER—And assorter, and girls to learn. Excelsior Laundry, 1012 N. Grand. (c)

SALESLADY—For dry goods store; permanent position for experienced girl; good salary; no evening or Sunday work. Apply 6124 Easton.

SEAMSTRESS—Steady work; good pay. South Side Cleaners and Dyers, 3823 S. Broadway. (c1)

SEAMSTRESS—Experienced, highest wages. Star Dyeing and Cleaning Co., 2515 N. Grand av. (c)

SHOE STITCHERS—Stavers, lining makers, foxing stitchers, beaders on infants' shoes. 718 N. 15th st. (c1)

HELP WANTED—WOMEN, GIRLS

SHIRT AND PANTS MAKERS—Experienced; Saturday afternoons off with full day's pay. Rawlings Mfg. Co., 2301 Lucas. (c3)

SHIRT FINISHER—And ladies' clothes ironer; satisfactory wages guaranteed. Dinks Parrish Laundry, 3124 Olive. (c)

SKIRT MAKER—On tailor-made skirts; $15 to $20 per week. 4446 Olive. (c)

SKIRT MAKERS—Also helpers on coats, good wages, steady position. American Lady Tailoring Co., 411 Commercial Bldg. (c3)

SHIRTMAKERS—Girls to work on all parts of shirts, also girls to learn in our new factory, 14th and Locust, 7th fl. MUELLER-CARTER NECKWEAR CO. (c8)

SHIRTMAKERS—On all parts; neckband makers, cuffmakers, girls to sew on neck bands, girls to sew on cuffs; also girls to learn. ELDER MFG. CO., 23d and Madison. (c2)

SPOTTER—Experienced; good pay and steady work. 3128 Easton. Bomont 1155, Central 5487R. (c)

STARCHER—South Side Laundry, 1412 S. Broadway. (c)

STENOGRAPHERS—Two. Apply Pan Electric, 735 S. 4th. (c)

STENOGRAPHER—Experienced; also understands filing. 514 N. 3d st. (c3)

STENOGRAPHER—Young man; good opportunity for right man; state, experience, salary expected, etc. Box C-144, P.-D. (c2)

STENOGRAPHER—Lady, for export department, with good knowledge of Spanish; good opportunity; state age and salary expected; reference. Box D-73, Post-Dis. (c1)

STENOGRAPHER—And clerk for small office; good chance for advancement; must be neat, accurate and thoroughly capable of transcribing notes; state age, experience and salary expected. Box W-410, P.-D. (c1)

STENOGRAPHER—Lady for export department; commercial high school graduate with some experience; some knowledge of Spanish required; good opportunity. Box W-110, Post-Dispatch. (c2)

STENOGRAPHER—Young lady for large drug house; pleasant surroundings; ½ day off every Saturday; having high school, commercial education; state experience and salary expected. Box D-48, Post-Dispatch. (c2)

STRAW OPERATORS—Excellent proposition; piece or week work; see us at once. 810-12 Lucas. (c)

SWITCHBOARD OPERATOR—Experienced. Apply Jewish Hospital, 5415 Delmar. (c)

TRIMMERS—Experienced on men's hats; steady position; good weekly salary. Meyer, 618 N. Broadway. (c2)

TRIMMERS—MAKERS AND COPYISTS; GOOD PAY AND PERMANENT POSITION. HENDERSON-KLIE HAT CO., 823 WASHINGTON, 3D FLOOR. (c1)

TYPEWRITER—Young girl acquainted with typewriters; small pay to begin. 115 N. 10th st.

TYPIST—Must have experience at filling in letters and cards; must be able to turn out the work; salary $10 per week. 709 Pine. (c3)

TYPISTS—Several experienced operators. Apply 315 Washington av. (c2)

WAITRESSES—913 Franklin av. (c)

WAITRESS—No Sunday work. 1418 Olive.

WAITRESS—Experienced, 8 hours; $10 per week. 2042 Market st. (3)

WAITRESS—Experienced. Call Mazza Restaurant, 3139 Olive st.

WAITRESSES—Girls; experienced. Tower Restaurant, 2011 East Grand.

WAITRESS—To work nights in restaurant. 2607 Chippewa.

WAITRESSES—For evening work; hours 5:30 to 12. Ibsen's, 912 Olive. (c2)

WAITRESS—Experienced; good pay and no Sunday. 1433 Franklin.

WAITRESS—For lunch room; experienced. $10. 515 N. Sarah. (c)

WAITRESS—For lunch counter work. McKinley Station, High and Lucas. (c)

WAITRESS—Experienced; $10 per week; one day off. 1710 Franklin.

WAITRESS—$10 per week; one day off. 582 De Baliviere; Cabany 1315. (c2)

WAITRESSES—Experienced; $10 per week. Copenhagen Cafe, 4963 Delmar.

WAITRESS—Experienced, arm. Merchants' Restaurant, 1206 Olive st. (c)

WAITRESSES—No experience necessary. Barnes Hospital, 600 S. King's highway. (c)

WAITRESS—Experienced; good wages. 1819 Chouteau. (c)

WAITRESS—Experienced; 6 days a week; good wages. Dennis Restaurant, 514 Pine.

WAITRESS—12 to 8 p. m.; also short hour. F. B. Tyler, R. R. Y. M. C. A., 20th and Eugenia. (46x)

WAITRESS—Experienced; steady work. 1000 N. Grand av. Bell Restaurant. John F. Nicholas. (c2)

WAITRESSES—Experienced. Apply head waitress, lunch room, Planters Hotel, 4th and Pine. (c1)

WAITRESS—Good girl for small lunchroom; 7 a. m. to 2 p. m.; $10 week. Mack's, 208 N. 13th st.

WAITRESS—Must be experienced; good salary and good side money. Schertz Restaurant, 3919 N. Grand av. (c)

WAITRESS—Private family; references required. Employment Dept., St. Louis School of Housekeeping; Wall Building, 3903 Olive. (c4)

WOMAN—Colored, dishwasher. 704 N. 9th.

WOMAN—To work in silver pantry. Apply Warwick Hotel, 15th and Locust. (c)

WOMAN—Experienced; colored; to clean hotel at night. 603 Walnut. (c)

WOMAN—Colored, kitchen help. Hungarian Restaurant, 702 N. 7th st.

WOMAN—Middleaged, for housework and cooking; 2 in flat. 2752A Accomac.

WOMAN—For general housework in apartment; family of 2. Call Forest 5802R. (c)

WOMAN—Experienced curtain pinner. Forest 8176. 4639 Delmar. (c)

WOMEN—One mangle folder and one ironer. Missouri Baptist Sanitarium, 919 N. Taylor. (3)

WOMAN—To work in bakery. Call Bowe-Perry Pie Co., 1514 N. 22d st. (c)

WOMAN—To assist in delicatessen department; Conrad's, 509 N. 8th st. (c)

WOMEN—To clean offices. 929 Syndicate Trust Bldg. (c3)

WOMAN—Colored, wants bundles to bring home, Tuesdays out. Mrs. Rhodes, Forest 5486M.

WOMAN—For cooking and general housework, white or colored, to start at once; small family; small apartment. 4957 McPherson. Forest 2870. (c2)

WOMAN—Midle-aged, to do light housework and care for children; state age and wages expected. Address Com. Telephone Co., Jefferson Barracks, Mo., route No. 11. (1)

WOMEN—Under 45 for factory work. Fifth floor, Koken, 2825 Texas. (c3)

FIFTY WOMEN AND GIRLS

Over 16 years, to learn shirt making. If you want profitable employment the year round in workrooms where light and air are plentiful, where competent instruction will be given you, where foreladies will take a personal interest in you, then it will be to your advantage to come in and have a talk with Miss Herzog.

We pay a 40 per cent bonus on weekly earnings and will pay an extra 10 per cent at Christmas on the total wages you will earn between now and Dec. 1.

The average weekly earnings of our female employes is $15. Experienced operators earn as high as $30. Half day Saturday throughout the year. We guarantee a minimum wage of $8 the first week, $9 the second week and $10 the third week.

We solicit inquiry from mothers desirous of placing their daughters in good paying positions. You do not obligate yourself in any way, as we are always glad to explain in detail and answer any question you may want to ask.
NEW ERA SHIRT CO., 901 Lucas av. (c5)

YOUNG GIRLS—To work in factory, making dresses; experience not necessary; $1 a day to start. Wildman Mfg. Co., 1019 Washington av., 6th floor. (c2)

YOUNG WOMAN—Checker; short hours; no Sunday work. Call Tuesday 10 a. m., Maschmeier's Cafeteria, 415A N. 18th. (c)

YOUNG WOMAN—To learn pleating and button making; permanent; good salary while learning. Call 2d floor, 415 Lucas. (c5)

SALESWOMEN WANTED

CANDY SALESLADIES—1 for day and 1 for evening work. Ibsen's, 912 Olive. (c2)

SALESLADIES—Extra and regular. Apply 3175 S. Grand av. (c)

SALESLADIES—For candy and bakery department. Busy Bee Candy Co., 417 N. 7th.

SALESLADIES—Catholic; pleasant outdoor employment; experience unnecessary; $20 to $25 weekly earned. Call 8 to 10 a. m. and 4 to 6 p. m. 1326 Chemical Bldg. (2)

SALESLADIES—Two neat, refined young ladies to join sales force, traveling under lady manager; 18 to 25 years of age preferred; salary $25 per week and commission. Apply Mr. Crankshaw, 317 Title Guaranty Bldg. (46x)

SALESLADIES

SCHAPER STORE,
6th and Washington. (c8)

YOUNG WOMEN—Two, well educated, for pleasant and profitable employment; positions permanent; references required; salary $100 per month to start. See or address L. E. Myers & Co., 1301 Arcade Bldg. (2)

BUSINESS CHANCES

BUSINESS CHANCE—Bakers, attention. We will sell movable bake oven, guaranteed satisfactory; terms to suit. Write for catalogue. Middleby-Marshall Oven Mfg. Co., 603 S. 6th st., St. Louis, Mo. (c36)

MANUFACTURERS, attention! Two old, experienced and successful salesmen want lines for New England states and Ohio, West Virginia and Western Maryland, on commission basis; lines to jobbing and retail grocers, druggists, confectioners, ice cream and candy manufacturers; store fixture specialties especially desired; A1 references. Address for two weeks, X. Y. Z., American Hotel, city. (3)

STOCK—For sale; my stock in an old established mercantile business, consisting $4200, will sell at a sacrifice. Inquire Wm. Grese, 820 Powell av., Collinsville, Ill. (c8)

$5000 OR MORE to invest in successful jobbing or manufacturing business, with services as sales manager; give full particulars in first letter. Box C-366, P.-D. (c)

Have you one to five thousand cash to invest? If so, investigate this immediately.

Business men accustomed to weighing opportunities, men of vision and judgment, are the class to whom this advertisement is addressed.

We want to put this proposition before you; give names of widely-known business men of the city who know it and whose opinions you may solicit.

If you are thoroughly convinced it is an unusual opportunity, we want you ... If not, we don't need your money.

A business proposition for business men. Open until Oct. 10th only. Box N-361, Post-Dispatch.

BUSINESS WANTED

BUSINESS Wtd.—Business woman has $500 to invest in an established business; only a going, money-making business that will stand thorough investigation considered. Box N-20, Post-Dispatch. (c1)

I AM touring from St. Louis to California in my twin six Packard; will accept proposition to advertise some line; also sign tacking; will leave Oct. 15; state proposition in detail. Box D-79, Post-Dispatch. (4)

HOTEL Wtd.—Good location; 20 to 40 rooms. Box K-113, Post-Dispatch. (1)

BUSINESS FOR SALE

AUTOMOBILE BUSINESS—With 50 good accounts. F. S., Lindell 4789. (c2)

BUSY BEE RESTAURANT—Festus, Mo.; a bargain if sold soon. Mrs. W. Brinkman, Prop. (19)

BUTCHER—And grocery store; located in suburbs; will invoice about $7000; part cash; no agents need answer; rent $25 per month. Box K-407, Post-Dispatch. (2)

CAFE—Doing good business; West Delmar bl.; small rent; wonderful opportunity for widow; $1000. Cabany 1151R, or Box P-11, Post-Dispatch. (2)

CLEANING BUSINESS—And dyeing. 702 Market. (c6)

CONFECTIONERY STORE—With or without stock. 2005 Biddle st. (c1)

DRY GOODS—And millinery store; good location. 3139 S. Morganford rd. (2)

GROCERY—3412 Lucas av.

GROCERY STORE—Cash and carry; money making; up-to-the-minute; dandy West End location; $5000 clean, new, staple stock, nominal fixtures; can reduce stock and but remarkably small expense. Answer for appointment. Box P-143, Post-Dispatch.

MEAT MARKET—Well established place; cash business. 2515 N. 22d st.; no dealers. (c2)

NEWSPAPER BRANCH—Old established wholesale newspaper branch on South Side; $45 weekly profit. Box W-108, Post-Dis. (2)

POOL ROOM—For sale, cigar and ice cream parlor; 4 pool tables; price $650. 337 Exchange av., East St. Louis. (2)

RESTAURANT—Owner leaving town; $300. 400 S. 3d st. (c)

RESTAURANT—Large downtown place; table service; no counter. Box P-376, P.-D. (2)

SECONDHAND FURNITURE STORE—Large stock of stoves. 2215 Chouteau. (3)

STORE—Cigars, tobacco, candy, laundry branch, notions. Box W-258, Post-Dis.

VINE GROVE, 3034—3 rooms, nicely furnished flat; complete for housekeeping. (3)

FOR SALE—WTD

Solid agate, 15c line, minimum 30c. Out-of town rate. Animals, Boats and Launches, Cameras, Store and Office Fixtures, daily 20c, Sunday 25c line. Discount 1c per line on three or more insertions.

MISCELLANEOUS FOR RENT

WASHINGTON, 2855—Windows, piazzas and chairs on V. P. night.

MISCELLANEOUS FOR SALE

IMPORTED Cabiria brand olive oil, Mortaciolli, spaghetti, tomato paste, Parmesan cheese; free book Italian dishes. Mercurio, 906 N. Broadway. (c8)

PAINTS—We make the best; try our black roof paint for any leaky roof or gutter. Mechanics' Paint Co., 717 Franklin av. (c8)

SHOTGUN—For sale; Winchester; 16-gauge; Winchester rifle, 22, with case. 4153 Wyoming.

SMOKEHOUSE—For sale; iron; perfectly new; large size; also Wagner sausage stuffer. 1705 N. Vandeventer av. (c)

MISCELLANEOUS WANTS

APPAREL Wtd.—Men's suits, overcoats, pays to $30; shoes, hats, ladies' trunks and valises; also furniture, rugs, stoves. Texas Shipping Co., Delmar 50R. Grand 1846. (c8)

APPAREL Wtd.—Or men's suits, overcoats, ladies' dresses; need badly; pay up to $23 suit; need to ship South; auto will call. Delmar 865, Forest 767. 4426 Page. Joe Gelber. (c8)

DENTAL CHAIR Wtd.—Dental engine, A. C. Ritter; or will trade a D. C. Ritter dental lathe, A. C. Ritter and attachment for blowpipe, reservoir cuspidor. Box P-305, P.-D.

STOVE Wtd.—Large cannon stove; state price. Box D-209, Post-Dispatch. (c8)

CASH paid for rags, newspapers, magazines, etc. Senter. Phone Bomont 3298. (c8)

HOUSEHOLD GOODS FOR SALE

BEDS—For sale; dressers, rugs, rockers, sewing machine, coal range. 4007 West Pine.

BED—For sale; small brass, and dresser, almost new; cost $50; will sell for $15; call Monday. Kelleher, 5120 Delmar.

BEDROOM SET—Mahogany, $20, cost $65; dresser, chiffonier, brass bed, rugs. 3523 Olive. (1)

BEDROOM SET—For sale; English mahogany, $125; period design, like new; cost $300; chifforobe, davenette set, library table, Axminster rugs, kitchen cabinet, Victrola, parlor set. 3837 Delmar. (1)

BEDROOM SUITES—Almost new; beautiful American walnut, royal gray, brown mahogany; elegant dining suite, handsome living-room furniture, library table, player-piano, davenette suite, brass bed, fine phonograph, rugs, cut glass, etc.; splendid bargains. Owner. 5127 Cabanne. (4)

BRASS BED—For sale; sun room set, etc. 5557 Pershing, 2d floor.

BRASS BED—For sale; new; sell for $50; worth $100; living-room set, upholstered in tapestry; sell for $200; worth $300. 809A Garrison. (c3)

BRASS BED, $10; iron bed, $2.50; dresser, $7.50; chiffonier, $6; glass cupboard, $6; Brussels rug, 9x12, $7.50; Axminster, $22.50; sideboard, $7.50, cost $30; high oven gas range, $10; Charter Oak, $60; air-tight, $20; kitchen table, $1.50; rocker, $1.25. 3523 Olive. (1)

CHIFFOROBE—For sale, $32.50; davenport, $12.50; parlor set, $15; Axminster rug, $20. 3837 Delmar. (1)

COAL RANGE—For sale. Superior. 5653 Easton; reasonable. Delmar 2590J. (c3)

COAL RANGE—For sale; $25; good condition. 3411 Osage.

DAVENETTE—For sale; will sell cheap. 1202 S. Broadway. (c1)

DINING SET—Fumed, $60; kitchen cabinet, $9.50; refrigerator, $6; rugs, parlor set. 3523 Olive. (1)

DISHES—For sale; 100-piece set. 4266A McRee. Victor 3438R. (c)

DRESSERS—For sale, two; chiffonier, odd furniture; cheap; no dealers. 4327 Olive.

DRESSER—For sale; dining table, bedding, wash bench, wringer; cheap. 3327 Humphrey st. (2)

DRESSERS—For sale; two; small bed, complete; parlor set, Morris chair, coal range, chairs, dishes. 3810 Cook.

HOUSEHOLD GOODS FOR SALE

ELECTRIC WASHING MACHINE—For sale; slightly used; good condition; bargain. ... Olive st.

FURNITURE—For sale, contents of flat; studio; Baldwin piano, bookcase, etc.; reasonable; leaving city. Cabany 3104J. ... after 3 p. m.

FURNISHINGS—For sale; fine; rugs, ... eries, china, bric-a-brac, paintings, ... and player-pianos, etc., at auction We... day afternoon at 2 o'clock in the L... Art Rooms, Grand and Laclede.

GAS STOVE—For sale; 4-burner Quick ... cheap; low oven. 3465 St. Vincent. ... 1730M.

LIVING-ROOM SUITE—For sale; large ... enport, 2 big fireside chairs; all solid ... hogany; finest upholstered; bargain ... appreciate the best; also baby carr... large talking machine and other ... leaving city; must sell at once. ... Levy, 5727 McPherson, 2d floor west, ... any 2621M.

PARLOR SET—For sale; beautiful ... any, black leather; chifforobe, dave... 5102A Ridge.

RANGE—For sale; combination, brand ... blue enamel; $98. 1202 S. Broadway.

RANGE—For sale; Cole's high oven; ... class condition; $25; worth $50. 3741 ...

REFRIGERATORS—Big lot, slightly ... renewed; A1 condition; several large ... good; very reasonable. Prosser's, 3250 ...

STOVE—For sale; Garland heater. ... 7233R.

AUCTION TUESDAY

Commencing 10:30 a. m., 2009 M... st.; big lot of household goods, wh... must be sold to the highest bidder.

INTERESTING news from an old establ... firm, which may mean much to you at ... season of the year. In addition to our ... floors of well-selected furniture, rugs ... stoves, we have on hand a good stock ... slightly used goods at prices that ... please. Rugs, of various kinds, heat... stoves and ranges, guaranteed to be O... metal and wooden beds; slightly used ... tresses and springs; dressers and chiffo... as good as new; a few davenette and 3-... parlor suites, etc., and last but not le... in spite of advanced prices, we still ... our 3-room outfit complete for $87.50, ... on display a better one. Cash or time. ... credit is good. Mulvihill Furn. Co. (32 ... in the same place), 112-114 N. 12th st., ... 2 doors south of Pine st.

NEW HEATING STOVES

We have 30 new heaters we bou... factory samples, on which we can save ... 25 per cent; pipe furnished free with ... stove; delivered anywhere; open even... P. J. FARRINGTON & SON FURN. C... 4519 EASTON.

LANGAN'S BARGAINS

We handle a line of new sample furni... we purchased from large factories, on wh... we can save customers at least 30 per ... We also have a great lot of furniture ... from storage. Your wants can be sup... from kitchen to parlor. Terms, 30, 60 and ... days. EDW. A. LANGAN FURN. CO., ... mont 399, Central 5033. 2004 Morgan.

New and Slightly Used Household Goods for Sale or Exchange.

We sell for cash or time and are loca... in the low-rent district, which is most ... suredly a direct benefit to all those purc... ing furniture on an economical basis, ... nicely arranged 3-room outfit for $98.50; ... down, $1.50 a week. If you have any ... furniture to exchange for new, ring ... Olive 4579 or Central 5227R. Coal and ... ranges at way below regular prices; ... beds, $2.50 up; springs, $3.50 up; good ... tresses, $4.50; 9x12 rugs, $7.50 up; ... dining room sets, $64.50; complete bedro... suites, $66.50; our mahogany and walnut ... room sets at 20 per cent off; Jacobean di... room sets at 15 per cent off. We have ... many of these dressers, $17.50; chiffo... $15; and a large lot of odds and ends ... general house use, at lowest possible ... WALKER-ARMSTRONG HOUSE FU... CO., 1308 Olive, Opp. Public Library.

HOUSEHOLD GOODS WANTED

ACCORDEONS Wtd. — Furniture, ... wearing apparel, household goods; ... everything. Allin Co. pays 65 per ... more. Lindell 3519W; Delmar 2865X.

ALL kinds of furniture wanted; ... calls; good prices paid. J. H. Cham... 3537 Olive st. Lindell 3391.

ANDIRONS, carpets, furniture of all ... scriptions; contents flats, dwellings ... cash prices; need goods badly; large ... small lots. Schober, Delmar 2985, F... 3953.

ANTIQUE or modern furniture of all ... scriptions; complete furnishings of ... or small lots; absolutely the very ... prices paid. Call Dennis Bros., Forest ... or Delmar 3864.

BEDS Wtd.—Rugs, heating stoves, ... buy anything. Bomont 1846.

BEDS, furniture, carpets, stoves, ... flats and dwellings; highest prices ... Bensinger, 756 Walton, Delmar 2223L, ... est 6391.

CARPETS AND RUGS Wtd.—Good or bad; condition no object. Bomont 1846.

CARPETS Wtd.—Furniture of all ... tions; contents flats, dwellings. ... Storage, 4729 Easton. Delmar 1755. ... 8650.

CARPETS Wtd.—Furniture, stoves of all kinds; also Victrolas, player-pianos; ... price. Hassner, Tyler 1784W, Central ...

DRESSER AND WARDROBE Wtd.—W... nut. 4118 Washington. Lindell 3525W.

FEATHERS—20,000 lbs. old feathers; ... 30c-50c old, 60c-70c new. Montana Fe... Co.; auto call. Del. 865, For. 767. ... Page.

10,000 FEATHER BEDS Wtd.—Pay $... $25. Address M. Speelman, 3852A Olive.

FURNITURE Wtd.—Good, and junk. Li... 2432J.

FURNITURE Wtd.—Badly; any amount; contents flats, dwellings; best cash pr... Schober, 4455 Page, Del. 2985, For. 3953.

FURNITURE Wtd.—Badly; spot cash; con... tents flats, dwellings. Orcutt Storage, 47... Easton. Forest 8650, Delmar 1755.

FURNACE Wtd.—Used; house heating; hot water boiler; give name and price. Box P-383, Post-Dispatch.

FURNITURE Wtd.—Badly; spot cash; ... tents houses and small lots; get our ... Central 5659, Tyler 61. W. F. Portman.

FURNITURE Wtd.—We pay highest ... prices for all kinds of furniture, ... hold goods, or entire contents of ... Frank C. Baker, 2900 Market, Bomont ... Central 374.

FURNITURE Wtd.—House furnishings ... all kinds; telephone and we will call ... mediately and submit you best cash ... Forest 5025 or Delmar 3864. Dennis ... 1900 Euclid av.

FURNITURE Wtd.—Best class of furni... of all kinds. Buy contents of reside... and flats. 3615 Laclede. Delmar 62, L... dell 2135. R. U. Leonori Auction Co., ... tioneers.

HOUSEHOLD GOODS Wtd.—Large or ... lots; we buy everything and pay the ... est prices; must have the goods. Hast ... tion Co., 2009 Morgan st. Bomont ... Central 6427.

RANGE Wtd.—Cole's high oven. ... 2144R.

RUGS Wtd.—All kinds; and stair ... Lindell 2432J.

RUGS Wtd.—One or 3 9x12 Wilson velvet ... Axminster; also one 6x9. Call Forest ...

STOVE Wtd.—Large cannon stove; ... price. Box D-209, Post-Dispatch.

BEST price paid for all kinds of fur... and carpets; call promptly. J. H. C... bers, 3537 Olive. Phone Lindell 3391.

BEST cash prices paid for secondhand fur... ture. Chas. Ginsberg, 2021 Shenandoah ... Victor 350.

BEST cash prices for all kinds of furni... small and large lots. Levy Bros., ... 14th st. Phone Bell Olive 3028, Kin... Central 3593.

BEST prices paid for contents of flats ... small lots of household goods. Call ... before selling. Keiner, Central 421R, ... 3721.

DOES money mean anything? Highest ... for furniture. Brasch's, Bomont-Ce... 2978.

DON'T sacrifice your furniture; I pay ... prices. Keiner, 1741 Marcus, Delmar ...

WE pay highest price for household goods ... small or large lots. Riley F. Co., 13... Broadway. Central 6806R.

Allin Co. Pays 65 Per Cent Mo...

Furniture, rugs, household goods, wear... apparel; buys everything. Lindell 3519... Delmar 2865X.

FURNITURE WANTED BADLY

All descriptions, large and small lots, con... tents flats, dwellings; highest cash prices. SCHOBER, 4455 Page. Del. 2985, For. 3953.

Furniture Wanted

CALL FOREST 5025 OR DELMAR 3864. Furniture of all descriptions wanted. Com... plete furnishings of dwellings or small lots. Get our bid before selling. DENNIS BROS., 1900 Euclid av.

ANIMALS

BELGIAN HARES—We will sell you a ... of fine Belgian hares for $12; will also give you without charge 4 healthy young ones; you raise the young ones to 6 months ... and we will give you $2 each for them; ... have cup winning stock and can not ... ise immediate delivery, but send your ... with remittance and we will fill all or... as quickly as possible; some of stock can ... seen Sunday morning or after 5:30 ev... at American Rabbit Exchange, 131 ... st.

DOG—For sale, Airedale. Grand 5616R.

PUP Wtd.—Collie, male; state age and ... Box P-378, Post-Dispatch.

RABBITS—For sale, 7 large Belgian ... Call at 2008 Cherokee, or phone ... Sidney 501.

JEWELRY—WATCHES

DIAMONDS bought up to $560 per karat, any size, any amount. Miller, 1322 Olive. (c8)

DIAMONDS Wtd.—We will pay cash for your diamonds. See us for highest prices in the city. Norman, 7 N. Broadway. (c8)

DON'T sacrifice your diamonds. We loan full value, or will pay spot cash up to $500 per karat. Frankel's, s. e. cor. 8th and Pine. (c8)

HIGHEST PRICES PAID FOR DIAMONDS. GOLDMAN & COQUET, 609 Locust st. (c8)

We buy diamonds. Sternberg, 800 Franklin. (c8)

DIAMONDS WANTED

I pay $100 to $500 per karat for your diamonds; no diamond too large or too small; I buy any size; will also loan money on diamonds at very small interest. H. MILLER, 3 N. Broadway. Door north Market st. Established 1888. (c8)

DIAMONDS WANTED

Your diamonds valued free of charge; see us first and get our offer; diamonds are increasing in value daily; we are in a position to use any quality or any amount of loose or mounted diamonds; as high as $500 per karat is what we pay; we buy all sizes. S. SMITH CO., 513 N. Grand opposite Metropolitan bldg., 5 doors north of Olive st. (c8)

DIAMONDS

Let us quote on the purchase of your diamonds. We will probably pay more than you paid for them. If you do not intend to sell we will make the most liberal loan at the lowest rate of interest in the city. We buy also old gold, silver and platinum at prevailing market prices. Hendler Jewelry Co., 804 N. Grand av. (c8)

PATENTS

PATENTS secured; advice and booklet free. F. J. Larsen, 617 Wainwright Bldg. (6)

BOOKS AND PERIODICALS

BOOKS—For sale, Goethe's works, 18 volumes. Forest 7223R. (c)

HAWKINS' ELECTRIC BOOK—For sale, leather bound, $7. Olive 4952L1.

CLOTHING

WANTED

ATTENTION, MEN—You need money; we need clothes; we don't claim to pay $5 to $25 per suit; then offer a very low price. We pay what the suit is worth; a postal or phone call will receive immediate attention. O. Oeslander, 1422 N. 13th. Tyler 1323W. (c26x)

Wearing Apparel Wanted

Allin Co. Pays 65% More

GOLD AND SILVER

POULTRY AND BIRDS

SAFES

STORE AND OFFICE FIXTURES

TABLE SUPPLIES

TYPEWRITERS AND ADDING MACHINES

CYCLES AND MOTOR CYCLES

BOATS AND LAUNCHES

HORSES AND VEHICLES

MACHINERY

MACHINERY

FOR SALE

AIR COMPRESSOR—For sale; 15-horsepower gasoline driven, direct connected; on steel frame truck; little used; immediate delivery. General Compressed Air and Vacuum Machinery Co. (c2)

MACHINE SCREWS—For sale; enormous lot; all sizes; these are all in their original packages; 7c a pound. Call at 1217 N. 8th. (c)

MACHINERY—For sale; No. 4 Cincinnati plain miller; 2"x24" Jones-Lamson flat turret; bar equipment; bargains. Phone Main 362 or Main 643. Elliott & Stephens Machinery Co. (c2)

PULLETS—And ducks for sale; must sell at once. 5411 Minnesota.

AUTOMOBILES

Solid agate, 15c line, minimum 30c. Out-of-town orders, 20c line Sunday. Discount 1c per line on three or more insertions.

FOR HIRE

FOR HIRE—7-passenger Hudson limousine, $2.50 hour. Victor 3159R, Sidney 1484R. (c1)

FOR HIRE—Ford; new 1919 touring; for $1 per hour. Forest 2128. (c8)

FOR HIRE—7-passenger Hudson limousine, $2.50 hour. Victor 3159R, Sidney 4184R. (c1)

FOR HIRE—Private car, by owner, for all occasions. Forest 3140. (c6)

FOR HIRE—Peerless and Chalmers touring cars, $2.50. Delmar 833, Forest 6234. (c1)

FOR HIRE—Ford touring cars; $1 per hour. Grand 3927R. (c8)

TRUCKS FOR HIRE. Lindell 4885-5597, Central 5816L. (c8)

TRUCKS FOR HIRE.
BRASHEAR
Lindell 4885-5597. Central 5816L. (c8)

EVER-READY AUTO SERVICE CO. We have for hire the popular Dodge car; to get these splendid cars ask for Warren F. French. Lindell 493. Central 4761. (c6)

MOTOR TRUCKS FOR HIRE

EAGLE MOTOR SERVICE CO., 2224 S. Jefferson. Victor 1973R, Sidney 1005. (c8)

Cabany 1301. TAXICABS. Delmar 537. Eureka Auto Service. Every car on the market. Call for what you want; $1 up per hour. Parties, weddings and funerals a specialty. Day and night service. 2652 Delmar bl. (c8)

WANTED

AUTOMOBILES Wtd.—Condition no object. Call Lindell 2340 or Delmar 1699. (c8)

CARS Wtd.—25 used cars, any make, age or condition; if you want cash, quick, see me. 1510 Franklin av., 2d floor. Olive 5375; Central 1806. (c1)

COUPE Wtd.—Ford, 1918; complete equipment; call between 3 and 6. 7118 Pershing. (c)

FORD Wtd.—Roadster or touring; late model; or other light car. 3801 Hartford st.

FORD Wtd.—1917 or later, to use for light truck; chassis must be in A1 condition. 1216 Pine st. (c)

FORDS, Buicks, Dodges and other small cars wanted; quick cash buy. Morris, 3327 Locust, third floor. (c8)

TAKE junk to salvage companies, but salable cars to me. A. W. Farrell, licensed automobile broker, 3944 Olive st. Lindell 6015. (5)

TRUCK Wtd.—To buy automobile truck; carry about a ton; for cash. 4257 Enright. Lindell 1724 or Delmar 1590. (c2)

$100 TO $2500 paid for automobiles, money loaned while selling. 204A N. 18th. (8)

MONEY loaned on automobiles at once; no red tape delay; no mortgage. Auto Auction Co., 1210 Olive. (c8)

REPAIRING, ETC.

AUTOMOBILE repairing 60c per hour. Victory Auto Repair Co., Goodfellow and Vernon. Cabany 3632. (c1)

GARAGING AND STORAGE

GARAGE your machine at Mundel's Garage, $5 per month and up. 2020 Howard. (c2)

CHASSES

FORD CHASSIS—For sale; 1916; price right; cash or terms. Mentenhall Motor Co., 2315 Locust. (c1)

FORD CHASSIS—For sale; brand-new; 1920 model, with regular Ford starter; will exchange for your Ford chassis. 2320 Olive. (c8)

FORD—For sale, chassis, 1919 model, with starter and speedometer; demountable wheels, new 6000-mile tires; suitable for light delivery. Motor Co., 3114 Cass. Bomont 1430. (6)

COUPES

FORD Wtd.—Coupe; new or old model. Central 928, Bomont 1126. (c8)

FORD—For sale; coupe; cheap. Call Main 540 week days and Grand 598 Sunday. (c1)

FORD—For sale; coupe; used very little; demountables; cash or terms. 1921 S. Jefferson.

FORD—For sale; coupe; self-starter, demountable wheels, extra tires; fully equipped and bumper; $425. Delco Garage, 5029 Delmar.

ROADSTERS

BUICK ROADSTER—For sale; 1917; like new; guaranteed perfect; $950. Central 8345L. (c8)

BUICK—For sale; roadster, 1918 model E-44; fine condition; 5 brand-new cord tires; cash or monthly payments; $1250 cash. Motor Co., 3114 Cass. (6)

CADILLAC ROADSTER

For sale, 8-cylinder roadster, rebuilt; newly painted; new oversize tires; also extra tire; can be seen at 6155 Pershing av. Phone Cabany 4751W. Sunday a. m. (c3)

CHANDLER—For sale; late model, 4-passenger dispatch car; excellent condition; run less than 2000 miles; car at 5637 Cote Brilliante until 2 p. m. (c)

COLE "8"—Chummy roadster; thoroughly overhauled; practically new tires all around and new extra tire; seat covers; full equipment; thoroughly overhauled and mechanical condition perfect; can be bought right and on terms if desired. Call Mr. Neiheiser, Bomont 694. (c1)

FORD—For sale; roadster; 1918 model; like new; guaranteed motor; cheap; terms. 2014 Cherokee.

FORD—For sale; roadster; salesman leaving the city; used one year; splendid condition. Call after 5 p. m. 4822 Greer av.

OVERLAND—For sale, 1918, 4 passenger, 5 wire wheels, new tires, garage; Hodiamont and Julian. Phone Cabany 3578. (c3)

ROADSTER—For sale; a nice little 4-cyl., 1917 model; good tires and paint; $550; terms. 3433 Olive st. (c2)

AUTOS—For sale, 2, Hupmobile roadster, and Dorris touring car. 2826 N. 21st. (2)

Brand New Dodge Roadster

Never used. What is your offer? Cash only. Call Sunday a. m. Webster 1667W. (2)

SEDANS

COLE "8" SEDAN—In perfect running order; this car has been handled right; paint is in good condition; must be seen to be appreciated; an excellent buy for service car; terms if desired. Call Mr. Neiheiser, Bomont 694. (c1)

DODGE SEDAN—Very fine; 1918; perfect condition; practically new; must sell at once. 433 N. Euclid. (c1)

FORD—For sale, sedan, 1919, used very little; sacrifice $750. 3631 Easton. (2)

FORD—For sale; sedan, in A1 shape; cash or terms. Mentenhall Motor Co., 2315 Locust. (c2)

FORD—For sale, sedan, late model, with starter, Hassler shock absorbers; cream-colored demountable wheels. 3118 Cass. Bomont 1430. (6)

TOURING CARS

APPERSON—For sale, 8-cylinder, 1918 model, 7-passenger; like new; half price; satisfactory terms; Mr. Toner, Bomont 41. 2217 Locust. (c3)

BRISCOE—For sale; 1918; like new; $390. Victor 2817X. 4217 Virginia. (c1)

CADILLAC 8—For sale; in good shape; extra tire, spotlight. 5175 Cates av. (c2)

CHALMERS—For sale, 1917 touring; fine condition; new paint, 5-passenger, 6-cylinder, $850; satisfactory terms. Mo. Toner, Bomont 41. 2217 Locust. (c3)

CHANDLER—For sale, 1918 model C, 5 new tires, brand-new paint, lots of extra accessories; engine in perfect condition; this car cost me $2200, but I will sacrifice for $1175 cash. Cabany 3223W, 2d floor. 720 Westgate av. (c1)

CHEVROLET—For sale; touring; 1918 model; many extras; like new; cheap; bargain. 2014 Cherokee.

COLE AERO-EIGHT—Touring car; in use only 8 months; 5 practically new Silvertown cord tires; in perfect condition mechanically; an up-to-date car that looks and runs like new; and the price is right. Call Mr. Neiheiser, Bomont 694. (c1)

DODGE—For sale; 5-passenger; A1; see; $595. 908 Chestnut st. (c1)

DODGE—For sale; 1917, touring; your chance; $695. 908 Chestnut. (c2)

DODGE—For sale; 1918 model; non-skid tires, one extra; in fine condition. 3432 Locust st. (c2)

ELCAR—For sale; 6-cylinder; 5-passenger touring; will consider smaller car. 2716 N. 21st. Tyler 1774R. (c5)

FORD—For sale, touring; body like new. J. J. Studt, 3323 S. Grand.

AUTOMOBILES

TOURING CARS

FORD—For sale; 17 model; new tires; good condition; $300. Call 2722 N. 11th. (c2)

FORD—For sale; touring car; looks like new; extras; terms. 1917 S. Jefferson.

FORD—For sale; touring body; 1914. 735 N. Euclid.

FORD—For sale; 1916, touring; $375. St. Louis Motor Service Co., 3227 Locust st. (c)

FORD—For sale; touring; $265; good running order; after 5 p. m. 4260 Castleman. (3)

FORDS—For sale touring cars; 6 brand-new; ready to drive home immediately. Motor Co., 3114-18 Cass. Bomont 1430. (6)

FORDS—For sale; touring cars; different prices; your choice; cash or terms. Mentenhall Motor Co., 2315 Locust. (c2)

FORDS—For sale, touring cars, 4 brand new; 6 1917, 1918; $300 up; cash or terms. 3631 Easton. (6)

FORD—For sale, touring car; late model, $400 for quick sale, 3 new tires; call after 6 p. m. 3950 Humphrey pl.

FORD—For sale; touring; late model; like new; demountable; guaranteed; cheap; terms. 2014 Cherokee.

FORDS—For sale; 10 brand-new 1919 models; 15 touring cars and roadsters, 1917 and 1918 models; cash or monthly terms, or exchange. Motor Co., 3114 Cass. (6)

FORD—For sale; touring car, 1917; in good shape; $390; 1917 Ford roadster, $300; cheap buy. Central 8140R, 1619 Lafayette. (c1)

FORD—For sale, new touring car, with starter block, demountable rims, seat covers, lock, etc.; immediate delivery. 618 Walton. (c2)

FORD—For sale; touring car; brand-new, 1919, with starting block, Perlman demountable wheels, 6000-mile guaranteed tires, Kelsey streamline body; cash or terms. Motor Co., 3114 Cass. (6)

KISSEL—For sale; large, roomy 5-passenger touring car. 3456 Arsenal. Sidney 269. (c2)

HAYNES—For sale; light six; late model; driven less than 8000 miles; rebuilt and repainted dark blue; looks and runs like a new car; has complete equipment, engine, tire pump, Werner lens, Diamond bumper and good tires; subject to demonstration and close inspection; if you want a high-grade car see this buy; our service and terms are right. Wilson Motor Car Co., 2921 Locust st. (c4)

HUDSON SUPER-SIX—For sale; 7-passenger touring car; car newly painted and equipment complete; 5 tires, all as good as new; thoroughly rebuilt. Call Mr. Neiheiser, Bomont 694. (c1)

McFARLAND 6—For sale; 7-passenger touring; repainted and overhauled; an ideal funeral or rental car. 618 Walton av. (c2)

MITCHELL 4—For sale; 1917 touring; a demonstration will prove that this car is perfect; cost $1300; want to sell today, take $390; $150 cash down, balance monthly payments. 1510 Franklin, 2d floor. (c)

MOLINE-KNIGHT—7-passenger touring car; looks and runs like new; just thoroughly overhauled; equipment complete; tires excellent; this is a high-class car, can be bought very reasonable and on terms if desired. Call Mr. Neiheiser for demonstration, Bomont 694. (c1)

NASH—FOR SALE, 5-PASSENGER TOURING, LATE MODEL; PRACTICALLY NEW CAR; UNUSUAL BARGAIN. ST. LOUIS MOTOR SERVICE CO., 3227 LOCUST ST. BOMONT 422; SEE MR. BAKER. (c)

OAKLAND—For sale; 1919, light six; best running condition; looks perfectly new; real bargain for quick sale; $775, cash or easy terms. 4525 Delmar. (c2)

OAKLAND—For sale; touring; 1913; at auction, Thursday, 10 a. m., Oct. 9, to satisfy repairs, storage and mortgage. 3944 Olive st. (3)

OVERLAND—For sale, touring car, e. l. and s., $170. 2228 Herbert. (c)

OVERLAND—For sale; 1918; like new; $595. Victor 2817X. 4217 Virginia. (c1)

OVERLAND 90—For sale; 5-passenger, 1918; a snap; $550. 908 Chestnut st. (c2)

OVERLAND—For sale: 5-passenger; good order; no reasonable offer refused. 2135 Randolph st. (3)

OVERLAND—For sale; touring car, 1918 model; good condition; must sell; $450. Motor Co., 3114 Cass. (1)

STUDEBAKER—For sale; 1918, like new, $590. 4217 Virginia. Victor 2817X. (c1)

WESTCOTT—For sale; 7-passenger touring car; has always had the very best of care; white wire wheels; in perfect running order; paint practically as good as new; 5 new cord casings; upholstery perfect. Call Mr. Allard, Grand 2349J. (c1)

WILLYS "6"—7-passenger touring car, rebuilt and repainted; 1918 model; as good as new in every respect; spare tire brand-new; run only 8000 miles; mechanically perfect; price right and terms if desired. Call Mr. Smith, Bomont 694. (c1)

TOURING CAR—For sale; small 5-passenger; in good condition; cheap. 3106 Neosho. (2)

TOURING CAR—For sale; light 7-passenger; modern; good condition; cheap; or will exchange for 3-passenger. Call after 5 p. m., 5125A Page. (3)

TOURING CAR—Nice little 5-passenger touring car; electric lights and self starter, fine condition; $600; satisfactory terms. Mr. Toner, Bomont 41. 2217 Locust. (c3)

TRUCKS

FORD TRUCKS—For sale; new and used; terms if desired. Bailey, 2117 Olive. (c14)

FORD—For sale, truck, used; good condition; express body. 2815 Locust. (c8)

FORD TRUCK—Auto Auction Co., 1210 Olive st. (c3)

FORD—For sale; light delivery truck. Mendenhall Motor Co., 2315 Locust. (c1)

FORD—For sale; truck; nearly new; suitable for grocery, butcher or express man; easy terms. 2320 Olive. (c8)

FORD TRUCK—For sale, 1919 model; used only short time; bargain for grocer, butcher or expressman. 2320 Olive st. (c8)

FORD—For sale; truck; light delivery; open body; demountable; guaranteed; $285; bargain. 2014 Cherokee.

FORD TRUCKS—For sale; any style body; immediate delivery; terms. Bailey, 2117 Olive. (c14)

FORD—For sale, truck; demountable rims; all extras; fine condition; '15 model; cash or time; $290. Sidney 1566. 2520 S. Jefferson av.

FORDS—For sale; trucks new; immediate delivery; any style body; easy payments; your old Ford taken in trade. Barnett Sales Co., 2815 Locust st. (c8)

FORD TON TRUCKS—WORM DRIVE; NEW AND USED; IMMEDIATE DELIVERY; TERMS IF DESIRED. BARNETT SALES CO., 2815 LOCUST. (c8)

Ford Trucks, $25 Per Month

New or used; immediate delivery; horses or automobiles taken in trade. 2320 Olive. (c8)

Ford Trucks, $25 Per Month

NEW AND USED; IMMEDIATE DELIVERY; BEST BARGAIN IN CITY. BARNETT SALES CO., 2815 LOCUST. (c8)

FORD TRUCKS, NEW

1¼-TON INTERNAL CHAIN DRIVE; ALL STYLES OF BODIES. YOUR OLD CAR TAKEN AS FIRST PAYMENT; YEAR TO PAY. BARNETT SALES CO., 2815 LOCUST ST. (c8)

INTERNATIONAL—For sale, ¾-ton motor truck; excellent condition; cash or terms. 618 Walton av. (c2)

REPUBLIC TRUCK—For sale; $625; Ford truck, $550. 908 Chestnut. (c3)

TRUXTUN attachments, internal gear, all sizes to fit any car. Liberal terms. 3302 Lawton av. (c36)

TRUCK—For sale, 2-ton; 1918 model, with cab body, electric lights and starter; first-class condition; must sell; can be seen at 8028 Minnesota, or call Riverside 670. (c1)

TRAFFIC TRUCKS

4000-lb. capacity traffic truck, factory rebuilt and good as new; new tires, paint, etc.; guaranteed same as a new truck; factory service 24 hours a day, 7 days a week; don't fail to see this buy; price $850, cash or terms.

Traffic Motor Truck Corp.,
5200 N. Second St.,
St. Louis, Mo.
Phones Colfax 2200.
Central 682. (c1)

AUTOMOBILES—MISCELLANEOUS

STUDEBAKER—For sale; 1918; good tires, $450. Rear of 4243 Washington. (1)

UNREDEEMED AUTOMOBILES—For sale; at your own price. Auto Auction Co., 1210 Olive. (c2)

ACCESSORIES, PARTS—WANTED

TIRES BOUGHT—Will buy your old tires in serviceable condition; pay top prices. The Wagner Tire Co., formerly Universal Tire Co., 3216 Locust st. (c8)

ACCESSORIES, PARTS—FOR SALE

BATTERY—For sale; 40-cell, 30-amp., 85-volt, for electric coupe; No. 1 condition; owner left city. See janitor, E. J. Wade, 829 Clara av. (c1)

FORD BODY—For sale, 1917 delivery car body, used very little; excellent condition; a bargain; terms to responsible party. 618 Walton av. (c2)

KLAXON—Parts and service. Automotive Electrical Service Co. Inc., 2129-31 Locust.

REAR AXLE ASSEMBLY—For sale, new, Ford, wheels and 30x3½ nonskid tires; bargain. 3302 Lawton. (c)

TIRES—For sale; all sizes and makes; low as $1; tubes, $1. 2226 McCausland. (c8)

TIRES—For sale; 5000-mile guarantee; 30x3½, $15.95; 30x3, $10.50; inner tube free with 3½ size; 100 left. Free Bridge Tire and Filling Station, 810-12 S. 7th. (c8)

TIRE SALE—Seconds, standard makes, vulcanized tires; selling for charges. Just received a carload of Goodyear seconds, at very low prices. It will pay you to investigate. Wagner Tire Co., former Universal Tire Co., 3216 Locust st. (c8)

MUSICAL

MUSICAL EMPLOYMENT

ACCOMPANIST—Accomplished lady pianist will make appointments to accompany student vocalists. Box M-140, Post-Dispatch. (8)

MUSICAL INSTRUCTION

VIOLIN, mandolin, guitar, banjo, ukulele taught; instruments loaned. Putnam, 1121 N. Leonard. (15)

RAGTIME (jazz) piano taught anyone, 20 lessons; absolute guarantee; established 1908; ukulele and all string instruments. Call for catalogue. Christensen Schools, Holland Bldg. (c8)

RAGTIME or orchestra piano playing guaranteed in 18 lessons; open daily; Monday, Wednesday and Friday evenings. Grand 5153. Ollendorf School, 2953 Juniata. (c38x)

TUNING AND REPAIRING

$1.50 TUNING; repairing; factory man. Victor 153L. Sidney 2869. Shop, 3410 California av. (c14)

$1.50 TUNING; pianos, players; first-class repair work guaranteed; 25 years' experience. H. Kautz, 2529 S. Jefferson. Sidney 970. Victor 2576L. (c1)

$1.50 EXPERT piano tuning, repairing, reasonable; all work guaranteed. M. Feldman, 2718 Park. Phone Grand 3900, Victor 462L. (c14)

WANTED

PLAYER-PIANO Wtd.—Not oak or walnut; will pay cash; must be 88-note; no dealers. Box D-291, Post-Dispatch. (14)

MUSICAL INTRUMENTS Wtd.—Will pay cash for second-hand. Tony Placht, 1001 Pine. (5)

PIANO Wtd.—Plain case; for cash; must be in good condition. 4351 Olive. (2)

MISCELLANEOUS

MUSIC—For sale, 50 rolls high-class player music, 20c. 4427 Pershing.

LARGE selection of slightly soiled music rolls; 88-note; 25c and up. Aeolian Co., 1004 Olive st. (c5)

PIANOS AND ORGANS

$69—USED upright piano; easy terms. LEHMAN PIANO CO., 1107 Olive st. (c4)

PLAYER-PIANO—For sale; 88-note mahogany; will sacrifice. 3844 S. Compton.

PIANO—For sale; upright; good condition; $75 cash. 3410 California. (c14)

PLAYER-PIANO—For sale, 88-note mahogany player-piano, at 3410 California. (c14)

PIANO—For sale, Henning, mahogany. Lindell 3663W. (1)

$79—USED imported piano; fine tone; easy terms. LEHMAN PIANO CO., 1107 Olive st. (c4)

PLAYER-PIANO—Beautiful tone; almost new; also furniture, phonograph; bargains. 5127 Cabanne. (4)

$110 USED 88-note player, mahogany case; easy terms; $2 per week. LEHMAN PIANO CO., 1107 Olive st. (c4)

$285—REBUILT 88-note player; mahogany case, beautiful tone. LEHMAN PIANO CO., 1107 Olive st. (c4)

PIANO—For sale; upright; Vose; and music cabinet; very reasonable. 4111A Botanical. (c2)

ORCHESTRA PIANO—For sale. Inquire Arlington Hotel, 200 Missouri, East St. Louis, Ill. (c7)

PLAYER-PIANO—For sale; $120; 42 rolls and bench; cash only; have guarantee and clear title. Box D-341, Post-Dis. (14)

GABLER upright; used; has wonderful tone; stool included; very easy terms; $155. Aeolian Co., 1004 Olive. (c5)

WHEELOCK pianola piano; plain dark mahogany case; good selection of music rolls and bench, $275; used; convenient payments. Aeolian Co., 1004 Olive. (c5)

CHICKERING small grand; mahogany case; duet bench to match; exchanged; one-half the regular price; same style as new piano; terms. Aeolian Co., 1004 Olive. (c5)

USED upright piano, rosewood case, exceptional value for $45. CONROY'S (The House That Guarantees All Its Pianos). Cor. 11th and Olive Sts. (c37)

STEINWAY style "I;" wonderful tone and action; fine piano for a musician; slightly used; great reduction in price; convenient payments. Aeolian Co., 1004 Olive st. (c5)

BUY one of our many cheap used upright pianos; start your children and have music in your home. From $50 up. $5 monthly buys one. BEYER'S, 17th and Locust. (c37)

$300 TO $525 GIVES you choice of half dozen player bargains; all 88-note, and fully guaranteed by us. Buy one on terms to suit. BEYER'S, 17th and Locust. (c37)

AEOLIAN player-piano; dark mahogany case; looks like new; music rolls and bench, including delivery, $235; terms about $8 a month. Aeolian Co., 1004 Olive st. (c5)

$125 GIVES you choice of two very good upright mahogany pianos. Both splendid tone and guaranteed; $5 monthly only. BEYER'S, 17th and Locust. (c37)

PLAYER-PIANO—For sale; used; cost $800; $160; metal tube; bench, music rolls; $50 cash, balance terms to reliable family. Box P-408, Post-Dispatch. (2)

KING player, 88-note; beautiful mahogany, like new, $385; best buy in city; $3 weekly. THE PIANO AND TALKING MACHINE EXCHANGE, 1007-1009 MARKET ST. (c2)

$425—HERE'S a dandy 88-note player, only very slightly used. Looks like new. Fully guaranteed. Only $10 monthly. BEYER'S, 17th and Locust. (c37)

PRACTICALLY new, very slightly used player, well worth $700, for $395; beautiful case and wonderful tone; easy terms. LEHMAN PIANO CO., 1107 Olive st. (c4)

PLAYER-PIANO—Used; cost, new, $800; will sell for $150 cash; bench and music rolls; in storage at 3200 S. Grand, corner Wyoming. (c3)

PIANOS—Three fine, rebuilt uprights; Kimball, $135; Brewster, $165; Arlington, $175; guaranteed; good as new; terms to suit. THE PIANO AND TALKING MACHINE EXCHANGE, 1007-1009 MARKET ST. (c2)

$50 CASH buys Fischer upright; $110 buys dandy Beethoven; both big snaps. THE PIANO AND TALKING MACHINE EXCHANGE, 1007-1009 MARKET ST. (c2)

WEBER baby grand; dark mahogany case; conventional style case; rented for a time; tone and action like new; about one-half regular price; terms if desired. Aeolian Co., 1004 Olive st. (c5)

STEINWAY & SONS, style V, dark mahogany case, small size; exchanged for larger piano; fine for small apartment or home; $275; duet bench included; terms if wanted. Aeolian Co., 1004 Olive st. (c5)

PLAYERS — Two slightly used, $250 and $375; both thoroughly overhauled; A1 condition; real bargains; terms; $3 weekly. THE PIANO AND TALKING MACHINE EXCHANGE, 1007-1009 MARKET ST. (c2)

PLAYER-PIANOS—New and used; greatest bargains in St. Louis; my low rent saves you $150; I have some of the finest piano-players in the world. PHILLIPS PIANO CO., 3200 S. Grand, corner Wyoming. (c3)

STEINWAY PLAYER—For sale; a dandy 88-note player in ebony case; worth about $900 new; will sell for $395; has been used but not abused; terms to suit reliable party. The R. Wurlitzer Co., 1109 Olive. (c8)

NETZOW Upright, oak case, large piano, slightly used, showing no signs of wear; good bargain for $235, cash or monthly payments. CONROY'S (The House That Guarantees All Its Pianos), Cor. 11th and Olive. (c37)

KIMBALL GRAND—For sale; $950 model; slightly used; only $585; terms. KIESELHORST PIANO CO., Established 1879. 1007 Olive st. "For 40 Years the Reliable Music Store." (c2)

CAMP & CO. mahogany upright, full size, used, but in good, serviceable condition; only $135; cash or monthly payments. CONROY'S (The House That Guarantees All Its Pianos), Cor. 11th and Olive sts. (c37)

STEINWAY Upright, $235 Used ebony piano, good condition throughout; cash or monthly payments. CONROY'S (The House That Guarantees All Its Pianos), Cor. 11th and Olive sts. (c37)

$495 BUYS new "easy-to-play" "Gulbransen player-pianos; mahogany, walnut, oak; easy payments; bench, $10 Q R S rolls; best value for the money anywhere. KIESELHORST'S. Established 1879. 1007 Olive st. "For 40 Years the Reliable Music Store." (c34)

TUESDAY'S SPECIAL BARGAIN. Whitney upright, large size, mahogany case, splendid condition and fine tone, only $195; easy payments. KIESELHORST PIANO COMPANY. Established 1879. 1007 Olive st.

"TRADE-IN" PIANOS, $100, $120, $125 up; factory rebuilt; guaranteed; well-known makes; worth $250 to $700 new; mahogany, walnut, oak; easy payments; exchange privilege for new Mason & Hamlin, Vose & Son, Apollo, Kimball, Kieselhorst, Gulbransen piano or player-piano in one year at full credit. KIESELHORST'S Established 1870. 1007 Olive st. "For 40 Years the Reliable Music Store." (c14)

FRANK STELL, BEST PLACE

To buy; no interest charged; 10 per cent off for cash, with interest and discount, saves you $50 to $100. Lester players are best; none better; $550 to $700. 1414-16 N. 16th. (c8)

TALKING MACHINES

EDISON diamond disc phonograph; cannot be told from new; selection of records included; convenient payments. Aeolian Co., 1004 Olive st. (c5)

PHONOGRAPH—Beautiful tone; almost new; also furniture, player-piano; bargains. 5127 Cabanne. (4)

TALKING MACHINE—For sale, slightly used, mahogany case. Lindell 3663W. (1)

VICTROLA—For sale; dresser, etc. Call Tuesday or after. 5205 Cabanne. (c)

GREAT BARGAINS offered in used guaranteed standard make phonographs; easy terms; investigate. Artophone Co., 1113 Olive st. (c31)

MUSICAL

TALKING MACHINES

VICTOR Victrola, cabinet size; oak case; at a bargain; in very good condition; terms if desired. Aeolian Co., 1004 Olive st. (c5)

LARGE phonograph manufacturer, established 15 years, will sell a few largest, best, latest models, $160 style, for $75, to advertise; the best in America; only one sold in each locality; 3 years guaranteed; order now, pay later. Manufacturers' demonstration, 3862 Olive. (25)

GRAFONOLA BUYING MADE EASY. Buy now and pay later. We store them for you if desired, until Christmas. We are agents for the celebrated Columbia Grafonolas and Phonographs, and at all times carry a full line of these and a complete line of their latest records. Come and visit our music room. Your credit is good. MULVIHILL FURN. CO., 112-114 N. 12th st. (just 2 doors south of Pine). (c8)

RECORDS

RECORDS and phonographs bought, sold and exchanged. Record Exchange, 1006 Pine st. (c14)

LARGEST stock of Edison records in the city; come in to hear your favorite records. CONCORDIA MUSIC HOUSE, 912 Pine. (c8)

RECORDS—For sale; Columbia; brand-new; good selection at reduced prices. Call today. 1414 Franklin av. (c3)

ROOMS and BOARD

For rent, city, solid agate, 10c per line. Wanted, Hotels, Roommates, Country and Suburban Board, 15c per line. Out-of-town orders, 20c line Sunday. Room Agencies, 25c per line. Discount 1c per line on three or more insertions.

ROOMS FOR RENT—CITY

MISCELLANEOUS

ROOM—Beautiful; apartment; adjoining bath; high-class; men only. Lindell 4263W.

ROOM—Nicely furnished; in apartment; all conveniences; private family. Forest 4849R.

ROOMS—For rent, one large, south-front room, one hall room, private family; all conveniences; references exchanged. Grand 4218J. (1)

CENTRAL

CHOUTEAU, 1756—Large, clean, furnished housekeeping rooms; gas, bath; four car lines.

LINDELL, 3530—Handsomely furnished front room, man only; owner's home. (1)

LOCUST, 3127—Rooms with running water; public and private baths; 75c day; $3 week. (c8)

LUCAS, 3517—2 nicely furnished connecting rooms; private bath; light housekeeping; phones.

WASHINGTON, 3313—Exceptionally furnished nice housekeeping rooms at a reasonable price.

SOUTH

ARSENAL, 3506A—Nicely furnished rooms; private family.

CRITTENDEN, 3442A—Nicely furnished front room. (1)

JEFFERSON, 1651 S.—Furnished housekeeping room; all conveniences.

PARK, 2007—Will the nurses that called Sunday for rooms please call Sidney 437?

PARK, 2007—Connecting rooms, 2d floor front; steam heat, electric, continuous hot bath, etc.; no children; cars convenient; housekeeping.

PRESTON PL., 1719—One large room, electric; steam heat; sleeping or housekeeping; furnished or unfurnished; no other roomers. (2)

ROOM—Flad av., nicely furnished; modern. Grand 1456J. (2)

RUSSELL, 2044—Front room for housekeeping; 2d floor.

SHENANDOAH, 3925—Nicely furnished front room, 1 or 2, electric light; Bell phone; Compton or Park cars; private family. (34)

TWELFTH, 2300 S.—Single or connecting housekeeping or rooming; gas, running water. (2)

WAVERLY PL., 1740—Small, furnished, front room; references. (3)

WEST

AUBERT, 746—Modern; separate bath; for two gentlemen; between Delmar and Hodiamont cars. (3)

CABANNE, 5056—Well furnished front room, all conveniences; Forest 2697J.

DELMAR BL., 4417—Small room, $3 per week; furnace heat, phone, gentleman only.

DELMAR BL., 3874—Desirable sleeping room for 2 gentlemen; quiet home; shower bath.

DELMAR BL., 5056—Large room, adjoining bath; hot water; gentlemen; $4 a week; phone.

DELMAR BL., 4647—Room in modern flat; all conveniences; gentlemen or couple; call after 6 p. m.

EVANS, 3751—Neatly furnished 2d-floor front room; private family; gentlemen.

FOUNTAIN, 4916—One double front room, suitable for 2 gentlemen; free Bell phone; modern conveniences; ½ block from Hodiamont car. (1)

KENSINGTON PL., 4700A—Nicely furnished room for 1 or 2 gentlemen; call after 5:30; Hodiamont car.

McPHERSON, 4061—Nicely furnished 2d-floor room for lady or gentleman employed; modern private home; kitchen privileges; references.

MAPLE, 4950—Two furnished light housekeeping rooms; all conveniences; adults.

MARYLAND, 4222—Clean large room in modern private home; low rent, 2d floor. (2)

PARKVIEW PL., 4546—Very pleasant front room; every convenience; small family; reasonable. (2)

ROOM—For couple, with use of kitchen. Inquire 4826A Easton av. (2)

ROOM—In apartment, furnished, steam-heated; 1 or 2 elderly ladies employed; vicinity Easton and Union; references. Box W-285, Post-Dispatch.

SPRING, 346 N.—Second-floor sleeping or housekeeping rooms; every convenience; $4.

VERNON, 4610—Exceptional 2d-floor front; quiet home; reasonable; references. Forest 93. (2)

WASHINGTON, 3937—Nice clean well furnished room; all conveniences; reas. (2)

WASHINGTON BL., 3949A—Room, all newly furnished; southern exposure. (2)

WASHINGTON BL., 3848—Large, furnished room; moderate.

WASHINGTON, 2835—Furnished rooms; housekeeping, sleeping; laundry, furnace heat, conveniences; respectable people.

WASHINGTON BL., 3963—Furnished room; steam heat, electric lights; gentlemen only, Olive car. (3)

WASHINGTON BL., 3937—Nice, clean, well furnished room; all conveniences; reasonable; also housekeeping. (3)

WASHINGTON BL., 4954—First-class 2d-floor bed chamber; southern exposure; refined home; Olive University car.

WASHINGTON BL., 3934—3d-floor front housekeeping suite; 2 rooms; all conveniences.

WESTMINSTER PL., 4011—Well-furnished first-floor front room; gents only. (1)

WESTMINSTER PL., 4214—Two connecting sleeping rooms; also one small sleeping room. (1)

WESTMINSTER PL., 3968—Front room; 1st floor; residence; couple employed, $25 month. (1)

WEST PINE BL., 3690—Nicely furnished front room, kitchenette; $3.25 weekly; all conveniences.

NORTH

BROADWAY, 4318 N.—Light housekeeping rooms. Central 9971J.

HARPER, 2022—Front; hot-water heat; Fair Grounds Park, one block from Grand; private family; gentleman; $4.

ST. FERDINAND, 3920—Three nice, light rooms, upstairs; $11.

ST. LOUIS, 5317A—Nicely furnished room for gentlemen, also furnished room with kitchen privileges. (2)

ROOMS FOR RENT—COLORED

FRANKLIN, 2841—Neatly furnished rooms and board, gentlemen or couple. Bomont 2525W. (*)

ROOMS WITH BOARD—CITY

MISCELLANEOUS

ROOM AND BOARD—For two gentlemen or couple, employed; very reasonable. Phone Lindell 4388J. (3)

SOUTH

BOTANICAL, 4037—Room and board in residence for 2 adults; front room; convenient location; Bell phone.

WEST

CABANNE, 5029—Board for lady employed; single room; Hodiamont car. (1)

CATES, 5115—Rooms with board; phone Forest 9134W. (1)

McPHERSON, 4516—Second floor, double, for 2 people; also single, on 3d floor; all conveniences; excellent meals. (1)

ENRIGHT, 4225—Southern room with board for 2 or 3; desirable home. (1)

LINDELL BL., 4024—Room and board for 2 girls. Lindell 2210.

MAPLE, 5564—Large room, private home; one or two gentlemen; breakfast and Sunday dinner. Cabany 256W. (2)

ROOMS—Well-furnished, large or connecting rooms for 3 men employed, or students, in West End; private family; modern; all privileges of home; breakfast and garage optional; references exchanged. Box P-388, Post-Dispatch. (3)

WASHINGTON, 4311—Large, well furnished room for two, with board; all conveniences.

ROOMS WANTED

FURNISHED ROOMS Wtd.—For light housekeeping. 2206 S. Broadway. (2)

ROOM Wtd.—Well furnished; by young married couple; both employed; answer stating full particulars. Box P-379, Post-Dis.

ROOM Wtd.—By young man; have my own furniture; large room preferred. Box P-381, Post-Dispatch.

ROOM Wtd.—Young lady employed; in refined family; south preferred. Box P-382, Post-Dispatch. (2)

ROOMS Wtd.—1 or 2, furnished, for housekeeping, in private home, by refined couple; West End preferred. Box P-14, P.-D.

ROOMS AND BOARD WANTED

ROOM AND BREAKFAST Wtd.—In private home, by young gentleman; references. Box P-141, Post-Dispatch.

ROOM AND SUPPER Wtd.—By young business man; Jewish family preferred. Box P-15, Post-Dispatch.

ROOM AND BOARD Wtd.—By couple employed; own furniture; pay $70 a month; South Side preferred. F. Strassner, 1736 Nicholson pl.; Bell Sidney 3241R. (2)

ROOM AND BOARD Wtd.—South Side; vicinity of Reservoir or Tower Grove Park, by 4 gentlemen, all employed. Box K-286, Post-Dispatch. (2)

ROOM AND BOARD Wtd.—Gentleman desires permanent room and board with private, Protestant family; no other roomers; West End preferred; references exchanged; state particulars. Box W-5, Post-Dis. (c)

HOTELS

ALCAZAR HOTEL, 3127 Locust st. Rooms, running water, baths; 75c day, $4 week. (c8)

HOUSES, FLATS, ETC

Solid agate, 15c line, minimum 30c. Out-of-town orders, 20c line Sunday. Discount 1c per line on three or more insertions.

FLATS FOR RENT

CENTRAL

FRANKLIN, 2027—2 and 3 room flat, $7.50 and $8.50.

SOUTH

NINTH, 2312 S.—3 rooms, first floor, $14; adults.

OREGON, 3017—3 rooms, bath, marble sink, granitoid cellar, etc., $18.50.

WEST

WELLS, 5072—Modern 5-room flat, upstairs.

NORTH

TENTH, 1939 N.—3 rooms, newly papered and painted; rent reasonable. (6)

APARTMENTS

SOUTH

HUMPHREY, 3635—Six rooms; newly decorated; steam heat; janitor; $60; open.

WEST

APARTMENT—Steam-heated; 7 rooms; on Enright near Union; lessee elderly, refined gentleman, whose family is about to leave, wishes to release same and accept board in part payment of rent; will put apartment in perfect order. Box P-375, Post-Dis.

FLATS AND AP'T'S WANTED

APARTMENT Wtd.—Or flat; modern, 4 or 5 rooms; West or South Side; reward for information. Call room 529 Hotel Statler, leave phone number.

APARTMENT Wtd.—Not later than Nov. 1; 4 or 5 rooms, in West End. $10.00 REWARD To you if information satisfactory to me. Call Mr. Peck, Cabany 3549J, after 6 p. m. (c31)

FLAT Wtd.—3 rooms and bath; modern; south side preferred. Sidney 2181. (2)

FLAT Wtd.—3 or 4 rooms; modern; South Side, by Nov. 14. Phone Grand 1915. (c2)

FLAT Wtd.—5 or 6 rooms, by Nov. 1; rent $30 to $35. Grand 1455J. (c2)

FLAT Wtd.—6 or 7 rooms, in neighborhood between Compton, Russell, Pestalozzi, Missouri; early possession. Box W-411, P.-D.

FLAT Wtd.—3 or 4 rooms, South, for a young married couple; no children. Call Delmar 3741X. (3)

FLAT Wtd.—3 or 4 rooms, with bath; reasonable; South Side; references. Box P-371, Post-Dispatch.

FLAT OR BUNGALOW Wtd.—4 rooms; young couple; best of references. E. E. Meyer, 4216A Gibson. (2)

ROOMS Wtd.—3; with or without bath; $5 reward. 3220A Neosho st. (2)

FURNISHED FLATS & AP'T'S WTD.

COTTAGE Wtd.—To rent or lease cottage, bungalow or small apartment near car line; state particulars; best of references. Box W-342, Post-Dispatch. (2)

HOUSES WANTED

HOUSE Wtd.—By or before Nov. 1; to lease house or apartment, West End; accommodate 4 adults; responsible party. Call Cabany 2123W or Olive 5488 or address 5655 Vernon. (c8)

RESIDENCE Wtd.—To lease 5 to 7 room modern residence or flat, with garage; must be within 3 blocks of South Grand av. Call Madison Hotel, opposite Union Station. Bomont 2990. (c3)

FURNISHED FLATS—APARTM'TS

WEST

DELMAR BL., 4371—Newly decorated 4-room furnished flat; gas, garage, electric.

OLIVE, 3715—Heated 3-room furnished apartments, $10 up; porches; every convenience. (c36)

TO LET—BUSINESS PURPOSES

CENTRAL

WASHINGTON AND GARRISON AVS.—Northeast corner; new, modern store; all conveniences; 30x25; rent $50. ALBERT G. BLANKE R. E. CO., Main 3046. 711 Chestnut st. (c8)

NORTH

STORE—For rent; with or without rooms; for any business; near General Motor works. 4803 Natural Bridge. Apply 3519 Palm. (1)

GARAGES AND STABLES

GARAGE—5594 Bartmer. (c1)

FOR COLORED PEOPLE

NINTH AND WALNUT—2 and 3 rooms; reasonable rent. Apply 815 Walnut st. (c*3)

REAL ESTATE

Solid agate, 15c line, minimum 30c. Out-of-town orders, 20c line Sunday. Discount 1c per line on three or more insertions.

REAL ESTATE CARDS

McCRADY & SINE, 506 Pontiac Bldg., can sell your property; try them. (c2)

BUILDING MATERIALS

ROOFING

LEAKING CHIMNEYS stopped; work guaranteed by expert; reasonable. Voelkel, 4623 Kennerly. (2)

CITY REAL ESTATE FOR SALE

MISCELLANEOUS

NEED MONEY—Will sacrifice for cash two building lots, all improvements; short walk from General Motor's new factory; will sell for one-half their value. Box N-321, P.-D. (c1)

NORTH

At Entrance Gate

OF GENERAL MOTORS BIG PLANT. 105x140, east side Union bl. 160 feet north of Natural Bridge rd.; 75,000 people will move in this vicinity in 24 months; signboards on property. Apply to owner 823 N. 4th st.

Double Your Money IN 24 MONTHS

Three lots of 33x140, east side of Union av., 60 feet north of Natural Bridge road, right in front of the entrance gate of the General Motor's big works; 75,000 people will be at work in this vicinity; finest location in St. Louis for business; last six lots left on Union av., north of Natural Bridge, for one mile. Apply to owner, 823 N. Fourth st.

REAL ESTATE WANTED

CHAUNCEY P. HEATH, 818 Chestnut st., can sell your property. Try him; do it now. (c8)

FARMS FOR SALE

FARM—For sale, 57-acre improved, very cheap for immediate sale, or will take a 4 or 5 passenger Hudson, Packard or Stutz roadster as part payment. Box W-317, Post-Dispatch.

TO MAKE MONEY IN REAL ESTATE
BUY UNIVERSITY CITY PROPERTY—NOT TEN MILES OUT IN THE COUNTY
SHAFTESBURY HEIGHTS

Two blocks from property selling from $50.00 to $100 per front foot. High ground. Improvements. Can arrange to build, come out todya. Agent on ground. Three minutes from Delmar Garden on Creve Coeur Lake line.—7200 west on Delmar Bl.

THE BALSON REALTY & BUILDING CO.

5899 DELMAR BL. — CABANY 3443 — 721 CHESTNUT ST.
T. A. KNOBELOCH — SELLING AGENTS — H. E. PRETTYMAN

FOR REAL ESTATE LOANS or BUILDING LOANS, See HEMMELMANN-SPACKLER

REAL ESTATE COMPANY
Seventh and Chestnut Sts.

FARMS FOR SALE

FARM—For sale: 123½ acres; St. Charles County, Mo.; price $60 per acre. See S. H. MORTON, 800 Title Guaranty Bldg. (8)

FARM—For sale, or trade for St. Louis property; 160 acres, second bottom land, in Stoddard County, Mo. J. V. Burgee, 2635 N. 9th st. (1)

FARMS—For sale: Missouri; 10 acres, $150; $5 monthly; 20 acres, $300, $10 monthly; productive; no wet waste land; abundant rainfall; healthful climate; good schools and churches; close to good railroad town and 3 big markets; R. F. D. and rural telephones; fine for fruit, vegetables, poultry and hog raising; plenty of free range; perfect title; free round trip railway fare to inspect; money back after one year if dissatisfied; photographs and full information free. Y. West, 909 Baltimore av., Kansas City, Mo. (c8)

GOVERNMENT LAND—Let me explain fully how you can secure good land at 75 cents per acre; no residential requirements; write at once for complete data. Box K-94, P.-D.

SUBURBAN PROPERTY FOR SALE

LOT—For sale, in Vinita; absolutely the highest, finest residence lot in the park, at $450 less than value; owner left city. Phone this evening. Lindell 2483M. (c6)

COTTAGE—For sale: 4 rooms, bath, gas, electric; furnace; cherries and plums; blackberries, raspberries, gooseberries and strawberries, currants and lots of grapes; lot 90x167; 1 block Kirkwood-Ferguson car, 4232 Edgewood bl. (2)

7-Room Frame, $2650
Kenwood Springs

4108 Beachwood av.; modern frame house; all improvements and conveniences; furnace heat; $250 cash, balance like rent; open today, 2 to 5. CHARLES E. RICHARDSON, Olive 341. 230 Title Guaranty Bldg. (c8)

RICHMOND HEIGHTS

RESIDENCE—For sale; all conveniences; corner Bellevue and Delto, Richmond Heights. (c8)

WEBSTER GROVES

THEO. R. APPEL, Webster Groves—Webster property specialists. Phone Webster 703. (c8)

WRITE for our suburban sale list and map. WEBSTER GROVES TRUST CO. (c8)

WRITE or phone for our complete sale list of suburban homes. Automobile accommodation; week days and evenings by appointment. TREMBLEY-WILSON REAL ESTATE AND LOANS CO., Trembley-Wilson Bldg., Webster Groves, Mo. (c8)

BUNGALOWS AND COTTAGES

SOUTH

COTTAGE—For sale; 4 rooms and bath; electricity; street made. 4132 Beethoven. (c)

NORTH

HOUSE—For sale; 4419 Farlin av.; 4-room brick; 13-in. wall; bath, electric; all improvements. Owner, 4444 Lee. (c2)

COTTAGE—For sale; 5-room brick; 50-foot lot; large shed; all improvements. See Hart at 4444 Lee. (c2)

FLATS, APARTMENTS, FOR SALE

SOUTH

DOUBLE FLAT—For sale, 3 rooms and bath; Virginia av.; owner leaving city. Box K-404, Post-Dispatch. (1)

FLAT—For sale, at 3675 McKee, 4 and 6 rooms; hot-water heat; large screened porch; lot 30x125; terms; price $6650. Phone Grand 5073J; no agents. (c1)

FLAT—For sale, 1343 Arlington, 5 and 6 rooms, gas, electric, furnace, convenient to Page, Union and Wellston cars; owner 5387 Union. Delmar 781, Colfax 1774. (2)

$1675 Buys Flat

4251 Vilsta av.; 2-story frame building; arranged for 2 families; I want to sell; I have cut the price down low. Apply to owner, 823 N. 4th st.

WEST

FOR CASH—EQUITY
MINNEOPA APARTMENTS.
Newstead and Suburban way; lot 130x105; 18 apartments of 4 rooms and 6 apartments of 5 rooms, bath, shades, awnings, iceboxes, gas ranges, lighting fixtures, laundry dryers, laundry stoves, built-in bookcases; all occupied by responsible tenants and producing an income of over $10,000 per annum. Owner engaged in other business and desires to cash up equity to care for increasing business. This equity will be disposed of in the next few days for the best cash offer. This is not a lemon, but one of the best-paying apartment properties in this city and you will get a real bargain if you will investigate. Janitor will show you through property. Look this over and see owner. 1900 Washington. (c2)

NORTH

FLAT—For sale; 1901 Ferry st.; $2750; terms; will buy the best 8-room flat in city. Apply 823 N. 4th st. (c2)

RESIDENCES FOR SALE

CENTRAL

RESIDENCE—$7500 10-room residence, $4000, ring bell; will show you through. 1235 Garrison av. (2)

SOUTH

HOUSE—For sale, 5 rooms, call Sunday. 6516 Berthold.

HOUSE—For sale, bargain, 5 rooms, 249x50 feet. 4116 Itaska. (1)

WEST

HOUSE—For sale, 1400 Temple pl., modern 7-room residence; good condition; immediate possession; owner, premises. (2)

RESIDENCE—For sale; bargain; 5 rooms; fine corner lot; garden and garage; worth $2500, will sell for less. 7002 Hancock av. (8)

RESIDENCE—For sale; 1434 Temple pl.; 9 rooms, tile bath, electric lights, new fixtures, fireplace; large porch, screens, shades, fixtures, etc.; occupied by owner. Phone Forest 1516R. (c8)

WATERMAN AV.—5102
LOT 50x180
POSSESSION AT ONCE.
Ten rooms, 2 baths, a thoroughly good home; convenient to Mary Institute. Liberal purchase conditions. Inspection only by appointment.
Price........$12,000
Mercantile Trust Co., Agent
8th and Locust Sts.

RESIDENCE—For sale, very desirable, located in ST. MARK'S PARISH. Call up before 9 a. m. and make appointment to inspect. Forest 4407. (c1)

RESIDENCES FOR SALE

WEST

NORTH

$1350 2-Story Brick
EST BARGAIN IN TOWN

Seven rooms; southwest corner of St. Louis av. and 9th st. Apply to owner, 823 N. 4th st.

BUSINESS PROPERTY FOR SALE

CENTRAL

$9500, Worth $20,000
Assessed Last Year for $12,500

Lot 29x124, with party wall already erected for 5-story building, east side Broadway, just north of Franklin av., near Union Market; best bargain in town. Apply to owner, 823 N. 4th st.

NORTH

FLAT AND STORE—For sale, with all conveniences; good location for sheet metal work; will sacrifice. 4711 St. Louis av. (c2)

$3650, Rent $516

N. e. cor. Glasgow and Madison; 3-story brick building; meat and grocery store in corner; price $3650; worth $5500. Apply to owner, 823 N. Fourth st.

REAL ESTATE—COUNTRY

RESIDENCE—For sale; 8-room brick; in excellent condition; hot-water heat, Ruud water heater; East St. Louis, Ill.; near sunken garden. Phone Cabany 5709W. (c3)

FINANCIAL

Solid agate, 15c line, minimum 30c. Out-of-town orders, daily 20c; Sunday 25c line. Discount 1c per line on three or more insertions.

LOANS ON PERSONAL PROPERTY

MONEY loaned on furniture and pianos at 2 per cent per month. Olive 3884. Mound City Loan Co., 427 Victoria Bldg. (c14)

MONEY TO LOAN—On automobiles and other securities; come and see us. Northwestern Brokerage Co., 916 Boatmen's Bank Bldg., Olive 3774. (c15)

MONEY TO LOAN—Most liberal loans on diamonds, watches, jewelry, Liberty Bonds, cameras, Graflex and all articles of value. Hendler Loan and Jewelry Co., 804 N. Grand. (c8)

LOANS procured on furniture and pianos and to salaried people permanently employed, quickly, quietly, cheaply. American Brokerage Co., 2032 Railway Exchange Bldg. (c8)

MONEY loaned on diamonds, watches, jewelry, Liberty Bonds and all articles of value. Frankel's, s. e. cor. 8th and Pine. (c8)

MONEY—For salaried people upon their own names; easy payments; confidential, quick. Fisher Co., room 517 Commercial Bldg., 6th and Olive sts. (c8)

$5 TO $50 LOANED. Any lady or gentleman owning furniture, etc. Salaried people without security, cheapest rates; best and most private terms in Mo. STANDARD CREDIT, 2081 Ry. Exchange. (c14)

MONEY WANTED

MONEY Wtd.—$125, from private party, until Dec. 1; will pay $10 bonus; have good position; must have money by Tuesday, 10 a. m. Box P-372, Post-Dispatch.

STOCKS AND BONDS

WARNING
Liberty Bond Owners

Anyone who induces you to sell your Liberty Bonds makes money at your expense.

Don't Sell Your Bonds

unless absolutely necessary.

If you must sell them, go to a reliable bank, trust company, bond or investment house and get full daily market price for them. You will find daily market prices quoted on the financial page of the Post-Dispatch.

The commission for handling should not be more than 50c for a $50 or $100 bond. (c8)

OIL STOCKS bought, sold and exchanged. Wm. C. Uphoff, 3523 N. Grand. (100)

CASH for Liberty Bonds and part-paid stamp books. Norman, 7 N. Broadway. (c8)

CASH PAID FOR LIBERTY BONDS And stamp books. Gallan's, 1416 Market. (c8)

ALL Liberty, Victory bonds, stamp books cashed. Independent Bond Co., 411 Olive. (c8)

STOCK—Will sell 2000 Invader Oil Refining, $1.25; and 1000 Afterthought Copper, $1.15, to first buyers. A. L. Deibel, 608 Boatmen's Bank Bldg. (c2)

STOCK Wtd.—Will buy 50 to 100 shares of Traffic Motor Truck Co. stock, $12.50 a share, or write P. R., care Marquette Hotel. (2)

CASH FOR LIBERTY BONDS

Coupon stamp books. Highest market price. S. BRONSTEIN, 814 Cen. Nat. Bank Bldg. (c14)

LIBERTY BONDS WANTED

STAMP BOOKS; WILL CALL AND PAY CASH. FOREST 5025, DELMAR 3864. DENNIS BROS., 1909 EUCLID. (c8)

LIBERTY BONDS.

Victory Bonds	$50 35
Third 4¼s	47 60
Fourth 4¼s	47 70

Coupon books bought.
F. A. BECKER,
500 Bank of Commerce Bldg.,
418 Olive st., at Broadway.

SPOT CASH—NO DISCOUNT.
Victory, $50.35.
Third 4¼ bonds, $47.60.
Fourth 4¼ bonds, $47.70.
All other issues bought; highest prices.
Partly paid stamp books cashed.
ST. LOUIS BOND COMPANY,
816 Olive st.
Room 308 (third floor) Odd Fellows' Bldg.

LIBERTY BONDS.
Will pay cash (no checks) for $50 bonds:

Victory bonds	$50 35
Third 4¼% bonds	47 60
Fourth 4¼% bonds	47 70

All other issues bought at highest prices. No commission or deduction. No red tape or delay. Bring us your bonds and get your money today. We also buy $100, $500, $1000 bonds. Partly paid stamp books cashed.
INDEPENDENT BOND CO.,
Room 401 (fourth floor), 411 Olive st.

STOCKS AND BONDS.
Will sell to first buyer for quick acceptance:

Shares	Stock	Price
50	Kimbley Oil, pd. and com.	at $5 50
30	Traffic Motors	Bid
50	Central States Life Ins.	8 60
10	Mazol Oil Royalties	95 00
250	Wind River Producing	15
300	American Telegraphone	60
500	Turman Oil	2 75
1,000	Harvey Crude Oil	1 12
1,500	Evergreen Mining	Bid
2,000	Tri-State Petroleum	10
2,000	Hoffman Oil and Refining	69
1,000	Texas Crude Oil	70
5,000	Sammies Oil	20
2,000	Okeh Oil Refining	Bid
1,000	Bradley Oil	Bargain
1,000	Depositors' Oil and Gas	1 60
1,000	Nemo Oil, with casing head	95
2,000	Illinois-Alberta Oil	21
5,000	One-Ninety Oil	Bargain
2,000	United Oil and Refining	40
1,000	American Tin Tungsten	Bid
1,000	Perfection Tire and Rubber	1 10
2,500	Arizona Southwestern Copper	10
5,000	Florence Oil and Gas	73
1,000	Globe Oil	1 00

Prompt delivery guaranteed. WHY PAY MORE?
A. L. DEIBEL,
608 Boatmen's Bank Bldg.
Phone Olive 4570. (c2)

FRANCE SEEKS MILLIONS FOR RUINED REGIONS

$300,000,000 Already Spent in Rebuilding, Nation Looks to America, Tardieu Says.

Special Cable to the Post-Dispatch.

PARIS, Oct. 6.—From Andre Tardieu, sometimes called Premier Clemenceau's "other self," the correspondent has obtained facts and figures showing France's herculean efforts to restore the devastated regions.

Tardieu still holds the title of Commissioner-General of Franco-American affairs which he held during the war, but the bureau he conducted under that name has dwindled. "Life has not grown simpler since the war ended," he admitted, smiling.

Two questions were asked him relating to the ravaged regions: "What has been done?" and "What remains to be done?"

"We have spent enormous sums," he replied, "and must find hundreds of millions of francs more. The budget of 1918 combining the ordinary budget and the military and emergency expenses totaled more than 55,000,000 francs (normally $11,000,000). The budget for 1919 is full of question marks."

Huge Losses in War.

He was asked for details of the expenditures in the liberated regions and he directed his secretaries to prepare a careful statement from which the following facts are taken, the normal exchange rate of five francs to $1 being used in compilation:

Losses by the war were to houses and real estate $6,800,000,000, to agriculture and forests 35,000,000,000 francs ($7,000,000,000); to industries 53,000,000,000 francs ($10,600,000,000); to transportation 9,000,000,000 francs ($1,800,000,000). Counting contributions to the war this gives a total of 134,000,000,000 francs ($26,800,000,000). This is also the estimate of Minister of Finance Klotz. Tardieu's statement adds the loss to pensions, annuities, etc., 75,000,000,000 francs ($15,000,000,000) or a grand total of 209,000,000,000 francs ($41,800,000,000).

Against this great amount France has managed to throw a total of $300,000,000 which makes instantly apparent the task remaining. Yet the figures of restored property are impressive. Under the first head comes property removed by the enemy whose fate is seen in the following table:

Tons of industrial material stolen and since identified	460,000
Tons of similar material already restored to the owners	120,000
Tons ready to be loaded at the end of August	60,000

All together, $1,600,000,000 worth of stolen property has been recovered. Following this comes a statement of the work of reconstitution proper, including the following: "Out of 1267 miles of railroad 209 miles had been restored to use at the end of August and also 420 miles, 641 miles of canals. Of highways 660 miles have been rebuilt, requiring 65,000 tons of various kinds of materials."

550,000 Houses Damaged.

When it comes to houses the showing is not as good. Only 60,000 of 550,000 damaged houses or completely restored have been made habitable, whereas 15,000 temporary lodgings have been built and 60,000 others are in process of building for temporary shelters. It is added that 588 of 1160 works of art have been restored. In relation to agriculture the most strenuous efforts seem to have been made as can be seen from the following table:

Hectares of tillable land spoiled by the war	1,800,000
Hectares now under cultivation	400,000
Hectares from which dangerous projectiles have been removed	200,000
Square meters of barbed wire removed	10,000,000
Agricultural appliances replaced	200,000
Heads of cattle replaced	200,000

Trenches Filled.

Added to these details concerning the farming country comes this picturesque one. "55,000,000 cubic meters of trenches have been filled up." Such is the picture in figures of France's self help to which M. Tardieu's statement added a somewhat pathetic touch: "Life is returning everywhere with as much intensity as the circumstances permit." Billions of francs are still being poured into the "red regions" while French leaders look to America to furnish help. But so far as is known here no one has solved the problem of adequate American assistance. Some enterprises have encountered obstacles in the French law. For example, the American Chamber of Commerce in Paris investigated the possibilities and found that municipalities were unable to give financial guarantees without reference to the Council of State. The Chamber of Commerce is continuing to study the situation.

"We hope still to be the means of helping those unfortunates," said its President, Walter Berry, "and will co-operate in any movement in America that promises to surmount the difficulties and meet the needs. I favor some plan likely to encourage French manufacturers and stimulate French production."

(Copyright, 1919, by the Chicago Daily News.)

Held on Charge of $178,000 Bond Theft.

By the Associated Press.

OCALA, Fla., Oct. 6.—A man believed to be Ben Burkoutz, wanted on a charge of taking $178,000 in Liberty bonds belonging to the National Surety Co. of New York, is under arrest here. The bonds were taken from a messenger of Richard Whigey and Co. in New York on Aug. 13 last.

Exclusive St. Louis Distributors of the Chickering Grand and the Chickering Ampico. | *This Is the St. Louis Home of Boys' Academy Clothes.* | *Exclusive St. Louis Distributors of the Blue Bird Electric Washing Machine.*

Men's Cape Gloves

Fownes' "Benton" Cape Gloves in assorted tan shades, some with spearpoint backs. A special value at $1.85
Main Floor

FAMOUS-BARR CO.

We Give and Redeem Eagle Stamps—Few Restricted Articles Excepted

Women's Silk Hose

Black, white and colored full fashioned Hose made of pure thread silk with lisle tops. Seconds of $1.75 to $1.95 grades, pair $1.25
Main Floor

Calling Your Attention to Our Wonderful Collection of Women's and Misses'

Fur Fabric and Cloth Coats

—Featured at Prices That Prove Our Excess Value-Giving Ability

Here in this immense collection of handsome Winter Coats will be found models and fabrics to please every individual taste. Fashioned of the leading fur and cloth fabrics, these Coats possess a style distinction that is usually found only in much higher-priced Coats, yet we are offering them at surprisingly moderate prices. Many of these Coats have rich collars and cuffs of fur.

Fur Fabric Coats

In Three Exceptional Groups at

$39.75 $55 $75

The maid or matron who is looking for one of these exceedingly popular Coats will have her search well rewarded if she makes her selection from one of these interesting groups.

Fabrics	*Trimmings*
Beaver Plush	Natural Raccoon
Ungarva Seal	Dyed Raccoon
Mole Plush	Nutria
Baffin Seal	Dyed Opossum
Keramie	Kit Coney
Broadtail Plush	

New Cloth Coats

Three Attractively Priced Groups at

$29.75 $45 $75

You'll find these practical Coats in every new and desirable shade and lined with plain or fancy silks. Sizes 14 to 44.

Materials	*Trimmings*
Silvertone	Plush
Evora	Fur
Frost Glow	Fur Fabrics
Velour	Novelty Buttons
Broadcloth Plush	Clever Belts
Chameleon Cord	Smart Pockets
Tinseltone Mixtures	

Third Floor

Clothes That Spell Character

Will Be Found in Our Wonderful Lines of Men's and Young Men's Suits at Prices Ranging From

$25 to $65

The prestige of our four-store buying organization, the largest retailers of Men's Clothing in America, places us in position to secure apparel of the highest type. Style specialists with years of experience designed the clothes we show you. Their interpretations of the styles for this Fall are admirable. Every quality a man could possibly want is incorporated in these clothes. Style, fabric, workmanship are included in full measure. An investment in one of these Suits will pay you big returns in all round satisfaction.

Young Men's Fall Suits—$30

Brisk, snappy styles for high school and college fellows. Waist-seam and plain models, in single and double breasted effects, many with detachable belts. Sizes 31 to 42 chest measurement. Exceptional values.

Men's Fall Suits—$35

Practical Suits for practical business men. The styles are conservative and the materials will give a maximum amount of wear, being silk-mixed pure worsteds. Lined with heavy worsted wale serge. All sizes. These values are unusual.
Second Floor

Tomorrow the Last Day of the October Sale of

Women's Kid Gloves

Offering Our Entire Stock at a Saving of

20%

This annual occasion is a welcome one for all in need of Gloves for personal use and holiday gifts. Included are all styles of Gloves in kid, suede, Mocha and dogskin, such as long and short, 1, 2 or 3 clasp gauntlet and slip-on Gloves, also 12, 16 and 20 button evening Gloves. No mail or phone orders accepted at the following prices:

$1.50 Gloves at	$1.20
$1.95 Gloves at	$1.56
$2.25 Gloves at	$1.80
$2.50 Gloves at	$2.00
$3.00 Gloves at	$2.40
$3.50 Gloves at	$2.80
$3.95 Gloves at	$3.16
$4.25 Gloves at	$3.40
$4.50 Gloves at	$3.60
$5.50 Gloves at	$4.40

Main Floor

Men's Sweater Coats

at $5.95

Good-looking Sweater Coats, made of cotton and wool, in V neck or shawl collar styles. Come in various popular colors.
Second Floor

Character Dolls

$4.95 Kind, Tuesday

$3.45

Great big dollies that will delight the heart of any little girl. They are 20 and 22 inches tall and are dressed in white or colored lawn baby frocks. The bodies are stuffed with cork, and the heads have sewed wigs. No phone or mail orders accepted.
Basement Gallery

Double Eagle Stamps Tuesday

Two-Trouser Suits

Special at $13.75

Two trousers mean two times the amount of wear that an ordinary Suit will give. That's quite an item when you consider how hard a lively young fellow is on his clothes. These are built of sturdy fabrics in waist-seam style with detachable belt. Both pairs of knickers have double seats and knees, and are full lined. All sizes 6 to 17 years.

School Knickers $2.50

Made of fancy mixtures with hip and watch pockets and button bottoms. Fully lined. All sizes 6 to 17 years.

Wash Suits $3.95

Middy and Oliver Twist styles, made of Devonshire, kiddie cloth and linene. All sizes 2 to 6 years.
Second Floor

In the Basement Economy Store—

Sale of Blankets and Bedding

Cold nights are coming, and the need of warm Blankets becomes imperative. This sale is an opportunity to supply your needs at material savings.

Blankets

$4.75 Value, Pair $3.35

Very special value—100 pairs only. Heavy Blankets, soft and fluffy and 70x80 inches in size. Gray ground with pink or blue border.

Mattresses

$18.50 Value ... $13.50

45-lb. layer felt Mattresses, covered with striped art ticking. With rolled edge and bound seams. All sizes.

$6 Blankets, $4.19 Pr.

72x80 inch size; woven of good quality Yarns in gray, blue or pink plaids.

$8.50 Mattresses, $6.45

Combination Mattresses, with layers of cotton at top and bottom. Covered with art ticking. All sizes.

$3.25 Pillows, $2.49 Pair

High-grade feather Pillows, 19x26-inch size; covered with art ticking striped in blue or brown.

$10 White Blankets, $6.45 Pair

68x80-inch wool mixed white Blankets; with pink or blue striped borders and ribbon bound.

$13.50 Blankets, $8.95 Pair

Plaid wool Blankets in pink, blue, gray and tan. Soft and fluffy. 72x80-inch size.
Basement Economy Store

Editorial Page
News Photographs
MONDAY, OCTOBER 6, 1919.

ST. LOUIS POST-DISPATCH DAILY MAGAZINE

Popular Comics
Women's Features
MONDAY, OCTOBER 6, 1919.

Corp. Benjamin Sperling, of Brooklyn, whose capture and mistreatment by Cossacks in Russia resulted in demand for apology. —Copyright, International.

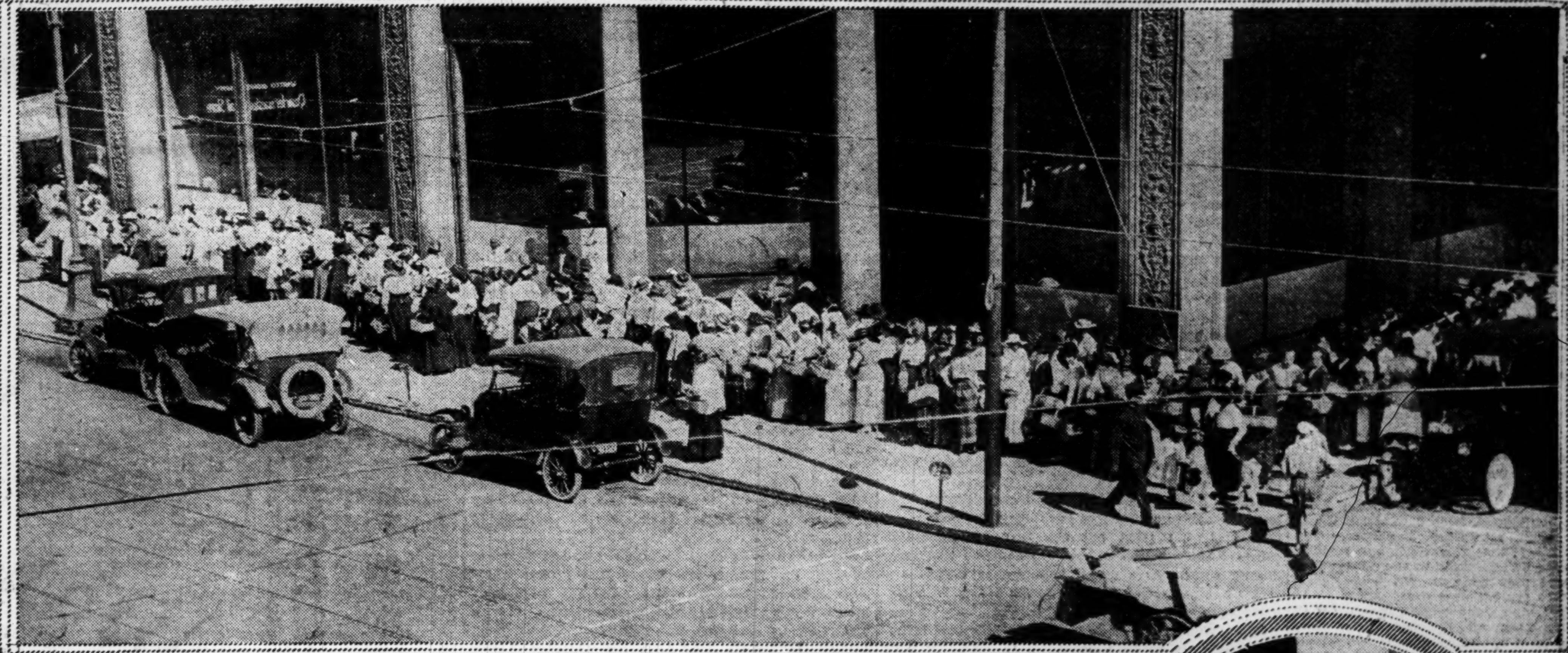

Waiting to buy army foodstuffs at reduced prices. Record crowd at quartermaster's downtown store showing line of customers extending along Fourth street and up into St. Charles.

This $10-a-week wool sorter is Cornelius A. Wood, son of William M. Wood, millionaire president of the American Woolen Company. He is learning the business by starting right at the beginning. —Copyright, Underwood & Underwood.

The poet-soldier D'Annunzio in Fiume conferring with officers. —Underwood & Underwood.

Premier Paderewski in Paris settling some of the details of the new Polish nation. —Copyright, International.

Even a king wears "galluses." Albert of Belgium photographed on steamer which brought him to New York as he took a few athletic exercises. —Copyright, International.

Queen Elizabeth of Belgium is an enthusiastic kodaker. She is seen here on the steamer George Washington, making a snapshot of the Statue of Liberty. —Copyright, International.

Business resumes in ruined Rheims. Here are a few stores set up in one of the city's squares. —Copyright, International.

ST. LOUIS POST-DISPATCH
Founded by JOSEPH PULITZER
Dec. 12, 1878.
Published by the Pulitzer Publishing Co., Twelfth and Olive Streets.

POST-DISPATCH CIRCULATION
Average for entire year, 1918:
Sunday *353,177*
DAILY AND SUNDAY........... *189,796*

THE POST-DISPATCH PLATFORM

I know that my retirement will make no difference in its cardinal principles, that it will always fight for progress and reform, never tolerate injustice or corruption, always fight demagogues of all parties, never belong to any party, always oppose privileged classes and public plunderers, never lack sympathy with the poor, always remain devoted to the public welfare, never be satisfied with merely printing news, always be drastically independent; never be afraid to attack wrong, whether by predatory plutocracy or predatory poverty.

JOSEPH PULITZER.
April 10, 1907.

LETTERS FROM THE PEOPLE.

Wilson and the Senators.

To the Editor of the Post-Dispatch.

There has been a lot of silly talk indulged in, to the effect that the President should have placed some United States Senators on the delegation to the Paris peace conference. Such a selection would have been altogether improper. The President at that conference was making a case to be submitted to the Senate as a court to pass upon it. No judge is allowed to try his own case.

Had Lodge, Johnson and Borah, not to mention Reed, who has disqualified himself to pass upon any question in which the President is connected with, been members of that conference not one of them would have been permitted to vote upon its ratification by the Senate; they would have already "expressed and formed an opinion in the case," which in all jurisdictions is grounds for peremptory challenge and disqualifies Judge or jury from serving in the case.

We were also wrong in censuring the President for appealing, last fall, for a Democratic Congress, since the Round Robin signed before Congress convened by 35 Senators proves that Mr. Wilson knew better than we what he was to be confronted with. JAMES A. RAY.

Appreciated.

To the Editor of the Post-Dispatch.

It was with great pleasure that I read your editorial in Sunday's Post on the American Prohibitionist in Europe. I must say it is one fine roasting for these fanatics and a few more of these fine editorials will make them sit up and take notice.

Hoping to see more of them and wishing you luck in this work, I am

AGAINST PROHIBITION.

"A Real American Paper."

To the Editor of the Post-Dispatch.

I think yours is a real American paper, and you are not afraid to stand up for American rights. Think it about time for the people to tell Congress they have played politics long enough and now get down to business and adopt the league of nations as it stands, which the people will compel them to sooner or later.

The unrest and dissatisfaction of the people, not only in the cities but in the country, in regard to the stand a few boneheads in Congress have taken is going to cause a lot of trouble if they don't get to business and sign the peace treaty and league of nations soon.

J. D. WOODWORTH.
Golden, Ill.

Dangers of Railroad Crossings.

To the Editor of the Post-Dispatch.

Reading of the horrible fate of Mr. and Mrs. Wm. F. Tanner moves me to write our experience of a few weeks ago. My husband with two other passengers and myself were riding in our automobile. We were driving about 12 or 15 miles an hour when we approached a railroad crossing (this crossing is in town). The view both ways was obstructed by empty coal cars on the first track, leaving an opening only wide enough for two vehicles to pass each other. The front wheels and hood of our automobile were on the second track when I noticed smoke over the empty coal cars about the length of one car away from us. I screamed and my husband (who was at the wheel) killed the engine and the automobile rolled backward off the tracks as the train whizzed by on the second track.

After I screamed, the engineer blew the whistle, which was after he saw our automoble on his track. A fine time to blow a whistle, but that would have vindicated him in the event we were killed because people living in the neighborhood would have testified they heard the whistle. I know this case of a negligent engineer is an exception because most trains begin their din before they reach a town and keep it up almost continuously until they are past.

Too often one reads "Automobile Struck by Train, Occupants Killed." Dead men tell no tales and the common verdict is "speeding," "racing with a train." Speeding, yes, on the part of the train which has the right of way.

I ask, why are empty cars allowed to stand on tracks obstructing the view, and this in town where traffic is always more or less heavy and where trains do not even reduce their speed? Safety first, indeed. STAUNTON, ILL.

Same as in Plutarch's Day.

To the Editor of the Post-Dispatch.

Yes, let the law be enforced, as a writer in this column said the other day. But it might be well if those charged with enforcing the law would keep in mind the saying, attributed by Plutarch to a friend of Solon, the Athenian lawyer, to the effect that laws were like spiders' webs: for, like them, they caught the poor and weak, but were broken by the rich and strong. The world has progressed quite a bit in 2500 years, not only materially, but morally and spiritually; but, nevertheless, some of those sayings of the men of long ago sound singularly modern when read today.

JAMES R. PRATT.

TENEMENTS AND HOUSING PROBLEM.

A housing association with an advisory committee of clergy, philanthropists and business men and $2,000,000 capital has been formed in St. Louis.

To build homes and sell them on terms within the reach of workers is the paramount purpose of the association. No purpose could be more commendable under present conditions. The city of property-owning workers is a city of stability. The desirability of the freeholder's status is even to this date recognized by laws that make it a condition of eligibility to important positions. How far, however, will a housing movement limited to the construction of detached structures and providing only for those workers who can immediately comply with conditions of purchase go in meeting the urgent problem St. Louis is expected to face in early months?

Of course, we may assume that the $2,000,000 will serve as a sort of revolving fund, to be replenished, as houses are sold on liberal credit, by the transfer of evidences of indebtedness to banking institutions. But it is one unit of the capital from which possibilities may be calculated. At present prices for sites, materials and labor, how can fit habitations be built for less than $4000 apiece? We see tiny, new-built bungalows with modern improvements offered at much more. At $4000 each the first unit of capital will construct 500 dwellings, enough to accommodate families numbering 2000 or 2500 persons.

But Jackson Johnson, president of the Municipal Housing Association, says that 15,000 new workers must be housed at an early date, which may mean 60,000 or 75,000 persons, if they have families. As a matter of fact, he believes that it is only a matter of a few months before 200,000 of new population must be provided for.

Any organized movement for supplementing haphazard individual initiative in meeting the problem is important, but must not the housing association consider the erection of model tenements and community service as a model landlord, as well as the erection of detached dwellings, for which responsibility ends with sale?

As much as residence in single dwellings and home-ownership are to be encouraged, residence in such close association as to lessen the expense for heating, care of premises and other necessary things is highly attractive to many in these times of unprecedented living costs. Without sunny model tenements having the best in sanitation and convenient appointments, how is the great need of the future to be met, and if model tenements are built, why should not an accessible site for some of them be selected in the submerged district between Twelfth and Grand?

In solving the problem of more dwellings, an organization that starts with $2,000,000 capital can help to solve that other problem of depreciating, shabby streets. One experimental model tenement in that district would, we believe, be sure of a success leading to the construction of many more.

A STATESMAN.

Mr. Taft refuses to weary of well doing. In the present bright prospects for an honest, acceptable ratification of the peace treaty the former President appears in the role of a tireless, constructive statesman, with which he has been so admirably identified since the cause of permanent peace became a tangible hope of mankind.

With a volume of achievement to his credit that assured him a place in history, a less purposeful man would have been content to be a looker-on, while one of smaller caliber would have yielded to the temptation of partisanship and entered lustily into the petty movement of obstruction. But instead of following a colorless or antagonistic course, Mr. Taft has risen to the heights of distinguished, unselfish service.

It is a great pity that his example has not inspired other leaders of his party to join with him in his disinterested efforts. There can be no doubt, however, that the influence of Mr. Taft's work for peace will live far beyond the present times and the present issue. He has established a fine precedent by putting into actual practice the faith so widely professed of citizenship first, partisanship second. It is a precedent which will enlist men of vision in the crises of future years.

"INEXORABLE FACTS."

In the first speech he made on getting back to California to reply to President Wilson's discussion of the treaty Senator Hiram Johnson referred satirically to the War Department's recommendation for an army of 500,000 and wanted to know why such a force would be necessary if the League of Nations was to bless the world with universal peace. He then sententiously observed, "They won't get any such army at all."

Now, the people of California have heaped many honors on Hiram Johnson. They still believe in him. He is unquestionably the State's most potent political figure. And in his violent opposition to the League of Nations he has invoked repeatedly the "inexorable facts," before which, he insists, intelligence will always bow. Well, another citizen of California has just spoken, one whom the citizens of California doubtless admire, as does the rest of the world. In point of world service during the last five years there can be no comparison between Herbert Hoover and Hiram Johnson. The achievements of Mr. Hoover, both practical and humanitarian, are past all accounting. And as regards European conditions, social, economic and industrial, Mr. Hoover speaks with a knowledge and authority which probably no other American possesses. Certainly an intelligent man, earnestly seeking the "inexorable facts" about Europe would consult Mr. Hoover in preference to Mr. Johnson.

Addressing the students of Stanford University Mr. Hoover said that "if the League of Nations is to break down, then we must at once prepare to fight." Others have said the same thing, but the judgment of no other American on this question is so thoroughly informed as is that of Mr. Hoover. In proof of his verdict he related how the reactionary elements of Europe have been gaining ground in the last few months while the progressives, or idealists, who were hoping for a Europe freed from the dreadful liability of war, have been losing strength. Specifically, he pointed to the fact of a renascent German militarism which now has a well officered, disciplined army of half a million on the Polish border, an army which is defying the Berlin Government, and which, sooner or later, will invade Poland if the League of Nations fails. That is only "one of Europe's powder magazines." There are many others.

In opposing the War Department's request for an army of 500,000 Senator Johnson is in accord, we believe, with public sentiment. But should his opposition to the League of Nations prevail, should his leadership succeed in defeating the project, instead of an army of 500,000, which will cost a billion dollars a year to maintain, we shall have to spend many times that sum on an army many times as big. That is the conclusion of common sense, and it is the judgment of Herbert Hoover, based on an intimate knowledge of the "inexorable facts" which Hiram Johnson professes to revere, but which, in point of truth, he ignores.

That 10-hour day which the farmers recommended as a cure for the general unrest is utterly impracticable except for those who want to work for a living.

MUSIC FOR THE TIMES.

A good friend of the Post-Dispatch thinks he has hit upon a remedy for the unrest of the times. It is music, a new yet old kind—long meter, he calls it, solemn, sacred music. "Gentlemen and ladies of America," he says, "will you please try it. Tune up your throats and your harps and other musical instruments. Try it for one week. Fill the air with the kind of music that means 'Big You, Little I,' instead of 'Big I, Little You.' Forget your creed, your party, your fault-finding, and let us all sing a new song."

Yes, as the correspondent says, music can work wonders. The trouble is, as the news shows, the disturbers of the world's peace appear to be doing most of the singing. A few days ago the cable informed us that the mass meeting in Albert Hall, London, which started the railroad strike that tied Great Britain up, sang "The Red Flag" for a whole hour before the speaking began. It reminds one how the Parisians, in 1789, were singing the Carmagnole and other new songs which the anti-revolutionists had nothing to match.

We have our Community Singing, and it ought to be kept up through the winter and broadened in scope. We have our patriotic songs and other good music, long meter and short, gay and sober. By all means let us sing and sing again. And here is an opportunity for the good American composer to give us something to sing about that shall outdo anything the world disturbers can compose. Some cold-blooded philosopher asserted that the world will not be saved by love. It certainly will not be saved by hate and discord. And by singing good songs together we shall learn to think together, to feel together and to enlarge our sympathies. Let us show that the Stars and Stripes can inspire as hearty a singing as any red flag. Drop the jazz for a while and try the charm of fine song.

While contending for a share of the profits labor should not neglect its share of the work.

WOMEN PROTECTED BY THE LEAGUE.

In Article XXIII of the covenant of the League of Nations it is provided that the League shall have "general supervision over the execution of agreements with regard to the traffic in women and children, and the traffic in opium and other dangerous drugs."

The meaning of this provision has been violently twisted to imply that the diplomats who prepared the covenant recognized the traffic in women and intended that the League should recognize and regulate that traffic. The Kansas City Star upholds this position, taken by one of its women readers.

There have been and will be agreements between nations with regard to this traffic. Such agreements have invariably been so worded as to make it extremely difficult, if not impossible, for the scoundrels who carry on this traffic to succeed in it. It is recognized as illegal and heavy penalties are attached to it.

But with no such supervision as this article in the League covenant is intended to provide, slackness in carrying out an agreement on the part of the officials of any nation can only be the subject of a protest on the part of others. With the covenant in force, any nation which discovered that officials of another nation were winking at or encouraging this illegal traffic could call the attention of the League to the matter and have the remedy applied. In this way women would be far better protected than they can be under the present lack of system or organization, in which every nation's officials act without fear of supervision.

FUTURE OF THE CAHOKIA MOUNDS

The wonder of the Cahokia Mound and lesser mounds in its vicinity is said to be threatened by an option looking to industrial utilization which has been taken from the Ramey family for 500 acres, including their site, on the Collinsville road.

It is difficult to imagine any modern industrial concern which would injure or change these astonishing earthen pyramids. Rather they are an asset which any enlightened manufacturing company, in laying out a plant with regard to the comfort and health of employes and attractiveness to the public, would naturally seek to protect from the elements and to enhance in every way in value. A company which, despite their archeological significance and the popular as well as scientific interest that attaches to them, would deliberately destroy them is a company whose business policies would lack the breadth and intelligence necessary to success.

But an industrial setting is not the proper setting for these great works by vanished peoples, who inhabited this region before we came. To look down with smoke-blinded eyes from the huge mass of the Monk's Mound on clustered chimneys, to have the ears assailed by clanking machinery, would destroy its spell for the thoughtful visitor, would be a grotesque invasion of its venerable surroundings.

Probably it is not proposed to establish a saw mill or planing mill there, it being late for those industries. Probably no stockyard is contemplated, industries in that line being well provided for some distance away. But what sort of activities are planned for the locality on which, along with the thoughtful visitor, uncomputated centuries look down from the tops of these mounds?

We have too few wonders of this sort in America. A plan to create a State park of the site of the Monks' Mound and its sister mounds gained some favor in a recent Illinois Legislature. Possibly but for the war it might have been given sanction. Something should be done to preserve them as an asset of the public. To convert their site into a railroad yard, or the uses of a tannery or foundry or canning factory would be a desecration for which the people of St. Louis, as well as of Illinois, would be held in reproach.

AMENDING IT.

JUST A MINUTE

Written for the POST-DISPATCH
by Clark McAdams.

MR. ANTWINE'S OPINION.

"IT looks to me as if need of a league of nations had arisen while the Senate is hemming and hawing," Mr. Antwine said.

"The Italians are seemingly bent upon holding Fiume, no matter what the Paris conference decides ought to be done with that coveted port. If they are to persist in that attitude against the will of the conference, something will have to be done about it. Who is going to take it upon himself to do that? Certainly none of the European countries, already weary of war, cares to step into the breach. Who, then, is to do it?

"Roumania, so we are told, is fairly pillaging Bessarabia. The Bessarabians are helpless. The European Powers are in exactly the same plight with respect to that matter. None of them wants to make the Rumanians behave themselves.

"What is the answer? Well, I have poked around in history a good deal. War, as we make it out, is not what Senator Reed thinks it is—an inevitable thing. It is only made to seem inevitable because we do nothing to prevent it. If it were not for organized society our own country would be in the throes of a great industrial war today. What prevents it? Exactly the same thing that we propose to have in the world as a whole. Some of these half-baked philosophers try to tell us that an international society is not like a national society. They make that out from the fact that a national society has been found practicable. The other thing has not been tried, so they blandly assert that it cannot be done. We may be sure there were plenty of people equally sure that a national society was impracticable before any such thing was perfected. These same people would warn us against it if it had not proved itself.

"Only a league of nations, in which we all join for the common good to police the world, can set Europe to rights at this time. Anything else would only provoke another more or less general conflict. An international society could handle the situation, and until we have one nothing can be done.

"I wish no one would say anything more about how Democrats and Republicans feel about this great civilizing step. Let us know how many friends of civilization there are in the United States Senate, and ask them to vote as such.

"We shudder to think of Boston without a police force. What about an unpoliced world?"

• • •

The pro-Germans can put the League of Nations over for us. Not one of them is for it, and people are beginning to take notice of that significant fact.

• • •

He: Do you love me without any reservations?

She: I am a Democrat.

• • •

Senator Reed says he differs with the President intellectually. Let's make it from.

• • •

Sign upon a store at Gate City, Ok., in which the proprietor may be said to have made a somewhat hurried inventory of stock:

Cheese sox nails & some more

SORROW MOTHS.

WHAT are my sorrows
But silver-winged moths that eat
My heart to tatters and flee
Through the black night of Eternity,
Leaving me to heal the wounds?

Oh, I think the tiny wings
Of the silver moth are glad of the
Freeing, and speed to leave me
That I become whole. Oh, in that
Vasty land, I think I shall come
Upon them, some far, far day,
Flitting through the darkness,
And I shall smile to think that I
Had nurtured them and be content.

PATIENCE WORTH.

• • •

DOGS.

There seems to be less and less place in the world for dogs. They cannot run under automobiles as they used to run under wagons. They are incompatible with life in the city. You can keep a dog in the city, but it is work both for you and the dog. Dogs also suffer from the congestion of population in the country. They become more and more of a nuisance. In every rural community, as constituted in these latter days, somebody keeps sheep.

People who love dogs know these things. They have sought some solution by which dogs might be again adapted to life, which formerly had very great need of them. Col. Harry Hawes thought some years ago that possibly the destruction of all but high-grade dogs by taxation would do the trick. That is, fewer dogs and less resented. He probably has not thought about it again since the proposal was made to the Missouri Legislature. There is as much affection for cur dogs as for any other kind. Like the human race, which cannot solve its problem by exterminating low forms of the species, dogs must have a democracy. Kill the cur dogs, and the people who love them will kill the thoroughbreds.

So it looks black for dogs. Their place in life grows always more restricted, and that sinister figure, the dogcatcher, grows always bigger. The dog has had his day. Let us hope he enjoyed it. Evidently he did.

• • •

The Eagle and the Jackdaw.

An Eagle made a swoop from a high rock, and carried off a lamb. A Jackdaw, who saw the exploit, thinking that he could do the like, bore down with all the force he could muster upon a ram, intending to bear him off as a prize. But his claws becoming entangled in the wool, he made such a fluttering in his efforts to escape, that the Shepherd, seeing through the whole matter, came up and caught him, and having clipped his wings, carried him home to his children at nightfall. "What bird is this, father, that you have brought us?" asked the children. "Why," said he, "if you ask himself, he will tell you that he is an Eagle; but if you will take my word for it, I know him to be but a Jackdaw.—Aesop (620 B. C.).

• • •

Br'er Cross, who is writing about the big baseball series for the New York Times, says in one of his stories that when the full volume of spontaneous uproar breaks, as it did at Cincinnati Wednesday, "it simply means that 31,000 intelligent folks have abandoned themselves to the wild delights of unrestrained frenzy." Of course, there is no such thing as getting 31,000 unintelligent folk together for the purpose of determining if that would also be true of people of that sort. As a matter of fact, intelligence being pretty widespread among all of us who are permitted to be at large, we can't see what it has to do with it. Still, the New York Times may require strict differentiations for a differentiating public, and people who read the Times may want to know exactly what B'rer Cross tells them. Every man to his audience.

The MIRROR *of* PUBLIC OPINION

This column is designed to reproduce without bias the latest comment by the leading publicists, newspapers and periodicals on the questions of the day.

A VINDICATED PHILOSOPHY.

From the San Francisco Call and Post.

MOST of the pacifists who used to say that all wars, without exception, were bad, recanted in favor of the late war with Germany, and some of them fell over themselves in their hurry to prove that they enjoyed bloodshed as much as anybody. In so far as they helped get the world out of the frying pan by helping it get rid of German imperialism, they were quite justified. But getting rid of German imperialism was not the same thing as establishing a perfect world. The main pacifist position, which was that no war pays even the victor anything like the cost of waging it, has been vindicated, as has also the pacifist argument that if civilization chooses to keep on having wars it will soon cease to be civilized.

For civilization today is as near to tottering into ruin as it well can be. Even if it manages to survive it would be difficult to prove that the world of today is as much worth living in as was that of the first decade of the century. One large injustice, it is true, has been wiped out, but on its ruins a score of lesser injustices have been erected.

This has been done at a cost which even now we dare not reckon up. If Utopia had been offered us at such an expense it is doubtful if we would have taken it. To destroy the youth of a generation, to leave the young women of a generation husbandless or childless, to starve tens of thousands of women, children and aged, to fill the world with lies—this would have been too much to sacrifice, even though perfect happiness lay at the end of the road. But war exacted just this sacrifice and it gave us, in return, a mouthful of ashes. It is not men only that are dead; it is liberalism, tolerance, chivalry, generosity.

These are the fruits of battle, the rewards of victory. For this we laboriously and expensively prepared; to this end we educated our children and our public opinion; to bring about this result we glorified war and preserved it from disparagement. Even in the fact of it one would not say that this country or any country should have submitted to a German tyranny, but German tyranny was not the only cause of the war, nor the only force in it that gladly resorted to mass slaughter as a political weapon. Mass slaughter, overt and threatened, has been a political weapon in Europe from time immemorial. It is the use of this argument that has been discredited—the old lies that wars are noble, necessary and productive of good. So far the pacifists were right.

THE TREATY AND POLITICS.

From the Boston Post.

THE failure of this Congress in "reconstruction" is emphasized by the announcement that no constructive measures will be attempted until the Senate disposes of the peace treaty. This follows Senator Penrose's statement that no new revenue legislation could be expected before the spring of 1921.

The peace treaty need not by itself place such a complete embargo on all other constructive legislation. The bottom cause of the holdup is not the treaty but the inability of the Republicans to command a working majority on any important measure. Mr. Penrose frankly admitted this fact, so far as legislation coming before the Senate Finance Committee is concerned.

The country may find in the Republican party's divisions on important domestic questions the reason why some of the leaders are looking so eagerly for a paramount issue in "Americanism against internationalism," upon which the party might be united for the presidential campaign. If this meteoric stunt in issue-making meets success, Senator Hiram Johnson, who has gone West again to preach "the gospel of Americanism" is already miles ahead of every other Republican in making himself the logical candidate. The treaty has become steeped in presidential politics.

THE LUDENDORFF AND VON TIRPITZ MEMOIRS

IF ENGLAND HAD SPOKEN, WAR WOULD HAVE BEEN AVOIDED, SAYS TIRPITZ

If She Had but Let Germany Know She Would Fight With France, Teuton Chauvinists Would Have Backed Down, Grand Admiral Declares.

By ALFRED VON TIRPITZ,
Grand Admiral of the German Navy.

THE outbreak of war shattered Bethmann-Hollweg's house of cards which for years he had been building—a German-British understanding which did not rest upon facts but upon diplomatic finessing.

Laymen may suppose that a great deal is accomplished by meeting at a negotiating board, exchanging compliments across it, explaining misunderstandings and holding out prospects for the distant future. These are the things on which rested Bethmann-Hollweg's dream—understanding with England.

British policy has always made use of them to hoodwink others; but it only permits itself to be guided, at the issue of the negotiations, by the undiscussed realities which have been lying quietly under the table.

In the days of 1912 Bethmann was prevented from exchanging for English courtesies and bills drawn on the future, the only reality which told in our favor, the German battle fleet. This seeming failure of the Chancellor had visibly increased the prospects of a lasting and real understanding.

But the realities telling in England's favor should not have been overlooked. On the whole, the world obeyed the directions of the strongest sea Power. We were the strongest opponent and just because of that we had to beware of going further than our actual interests absolutely required.

Those illusions in regard to England which in 1912 almost cost us our defensive power at seat and would thereby have encompassed our gradual decline, now in 1914 suddenly endangered our peace. The motives which had occasioned England's loyalty to Germany and Austria during the Balkan wars of 1912-1914 were idealized in Germany, and hence arose the belief that a Balkan war in which Austria herself took part could be localized to that stormy quarter of Europe.

Germany's Fear of England.

On July 9, the opinion prevailed in the Foreign Office that if peace could not be preserved, and all believed then that it could be preserved, England would at once throw in her lot with our enemies without waiting to see the course of the war.

But the peaceful attitude of the British Foreign Office during the next few weeks, deceived the Bethmann circle more and more. Even in the general staff itself the opinion prevailed that England desired peace.

After the sending of the ultimatum to Serbia, Sir Edward Grey uttered the warning, "The situation is extremely serious and might very easily give rise to a war of the four great Powers." The wisdom of the Wilhemstrasse chose to draw from this the assurance that although the four Powers, Germany, Austria, France and Russia might make war, for the fifth great Power, England, there was no danger of war.

Jagow and others strengthened this illusion in the Chancellor and even managed to implant it in the mind of the Emperor.

When on July 25, the fleet, then off Norway, received orders to return to home waters, the Emperor wished to send all battleships to the Baltic in order not to irritate England. The Foreign Office concurred in this desire. The Kaiser at that time himself told the fleet commander very bluntly that doubts as to England's peaceful intentions were not even permissible and that therefore the whole flet must be held in readiness to move against Russia. Only technical reasons finally caused him to agree to send a part of the fleet to the North Sea.

This policy of not wishing to irritate England even went so far as to prevent the canceling of leaves and furloughs and other trivial matters which would make the situation seem more serious.

Calls England's Attitude "Indefinite"

I cannot help but place part of the guilt for the war upon the British Cabinet whose views at that time were made so indefinite that we did now know which way they would turn. A statement of what England would do probably would have prevented the war. If we take it for granted that the British Cabinet really desired peace and did not ascertain the inward desire to allow Bethmann-Hollweg to thrust his own head into the knotted noose, this omission of a definite expression of England's position by Grey becomes a mystery.

It is all the stranger in view of the fact that in 1911 in far less critical circumstances, Lloyd George had not hesitated to express an open threat. Even a private warning by Grey would have opened the eyes of Hollweg. His silence strengthened the Berlin politicians who advocated rushing in blindly at all costs.

The British Ministers knew that many Germans did not fully understand the importance of the situation. They also knew that Germany would not in any way turn a question of Serbian reparation into a vital one for herself. In spite of that they abstained from any timely warning.

England Could Not Permit French Defeat.

After the occurrences of the last three years preceding the war there should have been no doubt in any mind that England would never permit the military weakening of France by Germany. Very plainly an invasion of Serbia would mean war with Russia and consequently with France.

Bethmann-Hollweg persisted in believing that even in this eventuality England would remain aloof, because he thought her growing peaceableness was due to sentimentality instead of to the increased strength of our navy. The English wish to come to an understanding with us actually rested upon a matter-of-fact estimate of the decreasing value of war with us. She had declared herself ready to acknowledge our sea power as long as we respected her. Hollweg was still looking, in 1914, for an agreement with England based on kindly feelings rather than on interests.

If Germany had kept in sight the realities and had passed over unimportant surface ripples, she would have understood her position with England and would have pursued a different course. The unrealities which so agitated Germany did not cause any apprehension in practical England. The English saw the realities.

England was ready to grant Austria a diplomatic victory over Serbia, but could not allow a diplomatic defeat of Russia without shaking the powerful combination craftily formed by her against Germany.

Germany Wanted Freedom to Invade Serbia.

Bethmann's and Berchtold's policy of invasion of Serbia rested on the expectation that England's love of peace, shown during the last years, would go so far that if it came to the worst she would either force the Czar to refuse his traditional patronage of the Balkan states or risk a continental war without British help. The German politicians lacked the ability to comprehend that such an act would cut through the very sinew of the English Entente policy.

During the whole 10 years in which England was accomplishing our political and commercial encirclement, because of the fact that her relations with France and Russia did not rest on a formal alliance, but on a friendly understanding, every act of friendship toward Germany was accompanied by unmistakable signs of allegiance toward the others.

During the very days of the visit of the British fleet at Kiel in June, 1914, the British Ambassador in St. Petersburg, Buchanan, had published a newly made Russian-British marine convention providing for the joint maneuvers of battleships of the two nations.

The amiable wife of the British squadron chief, Lady Warrender, a type of those Anglo-Saxon political women whom we scarcely know in Germany, was very uncomfortable when I pointed out to her with gentle irony that it would be of utmost importance to us in case of war whether Russian and English squadrons operated singly or combined, and that it could be easily misunderstood if such ideas were given too much prominence at this time. She called Buchanan a duffer. Whether she was right or not, his act should have put us on our guard.

Bethmann and Jagow did not desire world war but they failed to comprehend that as nationalities, while the Central Powers on the one hand suggested a peaceful solution of the question, on the other hand they did not shrink from world war. They clung to the conviction that the war forces inside the entente, so grossly under-estimated by them, had been set aflame.

The effect was now produced that French chauvinism and pan-Slavic exasperation had increased in the same measure that English desire for war had lessened. But England checked the war-making forces only so long as it was not too disadvantageous to her. When Serbia's answer was not "negative," as had been expected, and Grey intervened, Bethmann-Hollweg lacked the instinct to comprehend the new situation.

In Wilhelmstrasse they had a strange conception of the possibility of securing eagerly desired peace by a nervous war readiness which was merely a weak delusion. These politicians who never wished to draw the sword and who, unfortunately, as it has turned out, did not know how to wield it, thought they might threaten by means of uncertain warlike measures which they themselves did not take seriously.

Considered Invasion of Holland.

The short range of the political vision of these men was astonishing. On July 20, the Secretary of State, Von Jagow, declared to a representative of the naval staff that in case of a war of the triple alliance against the double alliance, England would probably not join. Jagow had the following novel idea of how to strengthen England's leaning toward neutrality.

To threaten the English with the immediate occupation of Holland if England should declare war on us.

Naturally such a threat would only be bluff. The next day, after consulting the Ministry of Marine, I informed Jagow that such a bluff would be the surest means of driving England to war.

But Jagow thought he could make an impression on England by an energetic gesture, just as naively as a few months earlier he had deceived the French Ambassador as to Germany's desire of possessing Belgian colonies.

The thought of war was not taken seriously in Berlin. Each department left the other in the dark as to what it was doing. In the single case of the Mobilization Department it was necessary only to press a button to set the machinery smoothly to work, but there was no plan for combined action in case of a world catastrophe. **At the end of July, 1914, we found ourselves in a state of confusion and that with a talent on the whole not equal to the British gift for improvising methods.**

In spite of these suicidal proofs of our love of peace, the secrecy of our policy in July, 1914, which had all the appearance of war instigation made it possible for the world to be convinced of our guilt.

From an abundance of isolated symptoms some try to reason that the world war could not have been avoided. I consider this point of view erroneous. As I already stated in 1904, every occasion which could give our enemies a pretext for war against us should be avoided because through war we could not get at England, and consequently would not be able to save our oversea trade.

The cutting off of this main artery became in 1918 one of the chief factors in losing the war for us. Above all, we could not protect our trade by a victory over France alone. As long as matters stood so, it was madness to give our enemies a pretext to fight.

If in 1914 we had succeeded in warding off the crisis, and so gained another two years for the growth of the fleet, then England's love of peace might have reached the deciding point.

I cannot get over the terrible fact that a somewhat more cautious policy in 1914 might have assured our economic position, already almost equal to that of the English, and gained for our oversea trade, as well as for our entire national life, a still more brilliant future instead of a ghastly ruin.

In July, 1914, we could, by more adroit handling of the Serbian question, have blocked the way to war. Who is to prove whether in such a case the world war would have broken out just the same in 1916.

(Continued Tomorrow.)

(Copyright, 1919, by the Bell Syndicate, Inc. All rights reserved. Copyright in England, Canada, Australia and South America.)

Ludendorff in Obscurity When War Began Because of His Extreme Preparedness Ideas

Quartermaster-General Says His Advocacy of Militarism Was Too Ardent for Even Berlin to Approve.

By GEN. ERICH LUDENDORFF.

LOVE of country, loyalty to my sovereign, appreciation of the truth that the duty of everyone is to devote his life to his family and the state, these were the inherited principles which accompanied me into the world when I left my parents' roof.

My parents were not wealthy; their long and faithful work had brought them no material reward. Our happy and harmonious family life was conducted on very economical and simple lines. Both my father and my mother sacrificed their all in providing for their six children. I take this opportunity of thanking them before the whole world.

I had a hard struggle to make ends meet when I was a young officer, but my enjoyment of life did not suffer on that account. Much of my time was spent in my simple subaltern's apartments in Wesel, Wilhelmshaven and Kiel, reading works on history, military history and geography. I extended and developed the knowledge I had acquired as a boy.

I learned to be proud of my fatherland and its great men, and ardently worshiped at the shrine of Bismarck's powerful and passionate genius.

Gave Deep Devotion to Hohenzollerns.

The work of our reigning house for Prussia and Germany stood out in the clearest relief. The allegiance I had pledged on oath developed into a feeling of deep personal devotion. As I followed history step by step, I became more and more convinced that the safety of the country essentially depended on the army and navy, in view of the fact that Germany had again and again been the battlefield of Europe.

At the same time, my experience of life enabled me to appreciate and realize all that the fatherland had done and was doing in times of peace in the cause of culture and humanity.

My practical work for the army began in 1904, when I was appointed to the Operations Department of the Great General Staff. The culmination of my work there was my proposal for the milliard mark bill ($250,000,000).

His Vision of Coming War.

In our unfavorable military-political position, in the center of Europe, surrounded by enemies, we had to reckon with foes greatly superior in numbers, and prepare ourselves accordingly, if we did not wish to allow ourselves to be crushed.

It was well known how Russia pressed for war and continually increased her army. She was intent on humbling Austria-Hungary once and for all, and becoming mistress of the Balkans. In France, the thought of revenge had revived with renewed vigor; the old German Reichsland was to become French again. Among many other events in France, the reinstatement of the three years' compulsory service left no doubt of that country's intentions.

England contemplated our economic ascendancy, our cheap labor and our restless industry with **distinct uneasiness. Moreover, Germany was the greatest land power in Europe, and, at the same time she had a good fleet in course of expansion. This is what made England fear for her world hegemony.** The Anglo-Saxon felt his ancient supremacy threatened. The English Government concentrated its fleet, which had had its base of operations until recently in the Mediterranean, in the North Sea and English Channel.

Lloyd George's menacing speech on July 21, 1911, threw a vivid and sudden light on England's intentions, which had hitherto been concealed with great skill. It became increasingly certain that a war would be forced upon us, and that it would be a struggle the like of which the world had never seen. The fact that in nonmilitary circles the probable strength of the enemy was underestimated constituted a real danger.

Asked for Big Army Increase.

At the eleventh hour, in the autumn of 1912, when there was no longer any doubt as to the enemy's intentions, and the army was working with might and main with truly German devotion to duty, I drew up a plan for an important increase in our effectives, which met with approval from both the more discerning sections of the public and the more farsighted among our Parliamentary parties.

I was able to induce Gen. von Moltke to approach the Imperial Chancellor with the plan, who must himself have considered the situation exceedingly serious, for he immediately agreed to it.

He instructed the Minister of War to prepare a bill, without, however, carrying on at the time any clearly defined and systematic political campaign calculated to gauge correctly the attitude of the various Powers. This should have occurred to him as a necessary conclusion.

Having regard to the purposes for which it was conceived, this army estimate for a milliard marks was not of an aggressive character. It merely aimed at adjusting the disproportion in the numerical strength, and had in view the absolute enforcement of universal compulsory service, for there were still thousands of able-bodied men who did not serve their country.

The Budget provided for personnel, but more especially for the strengthening of our fortifications and for more material. All this was voted, but what I had most earnestly desired, the addition of three new army corps, was given no consideration; it did not even appear in the estimate.

Punished for Army Demand.

The failure to provide these three additional army corps was paid for dearly later on. At the beginning of the war these additional corps were sorely missed, and the new formations which were added in the autmn of 1914 displayed all the defects of improvisation. Later on, the new formations were made stronger at the start, but the existing corps, on the other hand, were weakened by the contributions they were called upon to make.

However, before the whole bill was passed, I was transferred to Dusseldorf, as commanding officer of the Thirty-ninth Fusiliers; I attributed the change partly to my having pressed for those three additional army corps.

Regimental work is full of life and activity. Animated intercourse and constant and close cooperation with and for men who were entrusted to my care; **the training of officers, N. C. O.s and men and the military education of the youth to manhood, particularly attracted me after a long period of staff work. For 13 years I had had nothing to do with the routine of a regiment. Now my chief work was the inspection of recruits.**

In the eighties of the last century I had on seven different occasions had charge of recruits—with the Fifty-seventh Infantry Regiment in old Wesel, and with Marine Infantry in Wilhelmshaven and Kiel. Later on I had done several weeks' service with the Eighth Leib-Grenadier Regiment in Frankfort-on-the Odor, from 1898 to 1900 I was in charge of a company of the Sixty-first Infantry Regiment in Thorn—a time I shall never forget. Now that I was in Dusseldorf, I was glad of the experience gained during those years.

Army to Awe Germans, Too.

I realized all the more the great responsibility which rested on me as commanding officer of the regiment, as I saw the coming war was rapidly approaching. In various addresses to my officers I pointed out what extremely serious times we lived in.

In the army I saw, not only the assurance of Germany's safety and future, but also a guarantee of internal peace. In 1913—thank God—there was not the least sign that the army would have to be used in that capacity.

Discipline, to which officer and private alike were subjected, was, in my opinion, the only basis on which an army could be effectively trained for war. Such a training could only be acquired through long service. It is only what discipline makes second in a man that is lasting, and outlives even the demoralizing impressions of the battlefield and the psychological changes wrought by a long campaign.

It was our thorough discipline and training in peace-time which was to make up for our inferiority in numbers in the coming war.

My aim was to turn highly-disciplined troops into responsible men possessed of initiative. Discipline is not intended to kill character, but to develop it. The purpose of discipline is to bring about uniformity in co-operating for the attainment of a common goal, and this uniformity can only be obtained when each one sets aside the thought of his own personal interests—this common goal is—Victory.

Words fail to describe the demand that are made of a soldier in battle. To go "over the top" under enemy fire is, indeed, an heroic act, but it is by no means the most difficult. How much resolution and readiness to shoulder responsibility is required of a man who either has to lead or send others to certain death. Those are acts the appalling nature of which no one can imagine who has not himself had to perform them.

Besides the care of the men and the education of the non-commissioned officers — an education which was also calculated to assist them in their future callings—I attached the greatest importance to increasing the efficiency of the Officers' Corps and the training of the younger officers. While the personnel of the Regular Officers' Corps is always the same, the officers of the Reserve, the N.C.O'S and men chance continually.

So the Officers' Corps is the mainspring of the army. The officers must therefore be thoroughly conversant with the army's great deeds, and possess a comprehensive knowledge of their country's history, as it is expected of all men who have to lead others. Nothing can be torn from its historical context without serious prejudice.

No one should forget that in times of danger the guardianship of the fortunes of the State devolves upon the officer, supported by the N.C.O. This explains the exclusiveness of the Officers' Corps and their holding aloof from political life.

Regiment Named for Him.

I aimed at making my officers conversant with the conditions of modern warfare, and endeavored to strengthen in them that self-assurance which is essential to the fulfillment of their difficult task, but must not develope into arrogance.

I zealously devoted myself to the training and education of the regiment, and had afterwards the satisfaction of learning that it provided its worth in the face of the enemy. It was a great pleasure to me when, in the course of the war, I was first placed a la suite of my regiment, and, later, appointed its colonel. At the time of my resignation it was named after me; I am indeed, proud of the General Ludendorff Fusilier Regiment.

(From command of the Ludendorff regiment, Gen. Ludendorff in 1913, as he explains elsewhere, was sent to command a brigade in Alsace, and when the war began was made Quartermaster-General of Von Buelow's army.)

(Published by special arrangement with The McClure Newspaper Syndicate. Copyrights reserved. Copyrighted in Great Britain by Hutchinson & Co. and the London Times, in Spain by Messrs. Seix & Barlet, in Italy by Fratelli Treves, in Canada and Australia. All rights reserved for France, Belgium, Holland, Russia and the Scandinavian countries.)

FOWNES
NAME IN EVERY PAIR
How many can you name—things to wear known for 142 years as *"good value"*?
Give it up? Well, there's Fownes
GLOVES
FOR MEN, WOMEN & CHILDREN

VOSS ELECTRIC WASHER

The Machine of Highest Quality
Self-Draining Tubs, Sliding Wringer
We Repair Washers and Wringers
STEINMEYER
Olive—673—Central. 1104 Pine St.

Discuss Your Foot Troubles FREE OF CHARGE
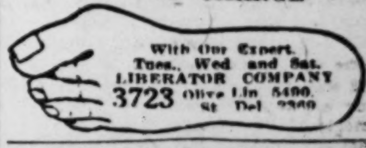

LOFTIS BROS. & CO.
DIAMONDS — WATCHES
CREDIT AT CUT PRICES

PUBLICATIONS PUBLICATIONS

MP

She lives in the land of the Arabian Nights

Her mother Spanish; her father Scotch; why is she the perfect Oriental type? What must a girl be to earn this distinction? Why did Cecil DeMille select Bebe Daniels, who first appeared on the stage at the age of ten weeks, as a true Oriental? She lives in the splendor of vivid Babylonian color and the wierd mysticism of the Far East. Even her dressing room is draped in gold lace and black velvet, richly splashed with red. Read **"Bebe the Oriental"** in the *November issue* (out today) of

MOTION PICTURE MAGAZINE
"The Voice of the Silent Drama"
PIONEER IN ITS FIELD — LARGEST IN CIRCULATION, INFLUENCE AND PRESTIGE

Interest crowds interest in this engrossing number. Henry B. Warner—**Revolutionist**, the star who has helped hundreds of men gain a new chance to make good. **The Master of Mystery**, and why DeMille produces "silken" plays—**Motion Pictures and the Church**, a new light on this much discussed subject—**The Evolution of a Butler**, the strange experiences of one Thomas Meighan—**It Was Not To Be**, in which Doris May is examined under the searching questions of an interviewer. **Rosemary—That's For Remembrance—Kathleen o' the Screen—Those Blackton Kiddies—A Culinary Chat With Wanda**—photos and more photos of screen folks you know and of some you don't—stories of the newest plays. All in this November issue on the newsstands today, just waiting for you to buy.

MOTION PICTURE CLASSIC
An unusual interview with Louise Huff, called "The Green Gold Girl"—David Griffith's latest discovery, Ralph Graves—a cutie story about Dorothy Gish—an illustrated interview with Bert Lytell—a wonderful gathering of "star" reading matter and pictures that will give you greater pleasure than any previous issue. Ask for this November issue at your newsstand October 15th

SHADOWLAND
The aristocrat of all motion picture magazines. It treats on the better things in life, the arts, literature, sculpture, the stage and a host of other subjects appealing to those of rare taste and refinement. The November issue rings the bell with a remarkable playlet, "Death in Fever Flat" by George Cronyn, the well-known playwright—another of the Olga Petrova articles—modern stage settings by Kenneth Macgowan—more of the wonderful color pictures, among which will be an autumn landscape by the "mad artist" Ralph Blakelock, who died recently. Also an Indian study by the celebrated painter Irving Couse. Get this November issue and enjoy a feast of good things. On the stands October 23rd.

M.P. PUBLISHING CO.
177 DUFFIELD STR., BROOKLYN, N.Y.

Fashion Offers Wide Variety of Models.

By JANE WYNNE.

NEW YORK CITY, Oct. 4.

THERE seems to be a wide diversity of opinion among the smartly dressed women of New York just now as to what the silhouette for the coming season will be. The combination of distinctly American-made clothes and typical French models which are being brought over by those just returning from Paris is rather bewildering and at the smart affairs that have taken place during the past few weeks every sort of style may be seen.

Of course the devotees of French models are returning to their old loves now that the war does not interfere, and this is not strange, in spite of the attractive American designs, for the Parisian style of the present season is indeed youthful and many of the fashionable matrons favor it for this reason. With smart low shoes and stockings and a frock from 10 to 12 inches from the floor, one is bound to look considerably younger than in the long narrow skirt advocated by our own designers. So those who went abroad early in the summer when the straight silhouette was at the height of its popularity, have returned with frocks that lead one to believe they have partaken of the fountain of youth.

In the meantime the American designers have changed their ideas a bit, causing a considerable modification of the models seen two or three months ago. So now we have the assortment, including the typical French barrel shaped gown, the newer designs of our own designers, which are indeed delightful, and the straight gown, tight at the ankles, for there are those who anticipated the season and selected their fall wardrobe early.

The tailored costume is becoming even more popular than ever. The ever increasing demand for the smart tailored suit or dress is partly explained by the fact that so many women in war work found such a costume so convenient that they are wearing them on practically all occasions. A very attractive shop was opened on Fifth avenue last week, devoted exclusively to the "Tailored Woman."

Mrs. George E. Kent and her daughter, Miss Katherine Kent, were seen the other day on a shopping tour. Miss Kent wore a smart tailored gown of blue cloth with pipings of velvet and an odd-shaped black velvet hat, with a large novelty hatpin of white acting as the only relief for the sombre costume. Mrs. Kent wore a suit of black cloth with a hat to match.

An interesting visitor last week was Mrs. Jerome Boneparte of Washington, who was stopping at the Chatham for several days. Mrs. Boneparte is one of the best dressed women of Washington and here her gowns are always studied with interest. She appeared at luncheon one day during her visit in Paris frock of dull green taffeta of simple design and hung quite short. Her hat was of French blue cocque feathers and her only ornament was an Oriental necklace of odd design in old blue and silver. Mrs. William J. Sturgis was seen in a smart gown of black satin, unrelieved except for a string of beads, and a large black hat.

There is a growing interest in lace. The wedding gown without its exquisite lace is not at all au fait and many of them are made entirely of lace. The heavy handmade laces are most popular. There is much interest in the forthcoming exhibit at the Museum of Natural History, where the history of lace will be given chief attention. Lace making is becoming quite a fad here now and many of the smart women who knitted during the war have become so fond of doing such work with their hands that they have turned their attention to lace making.

In Milady's Boudoir.

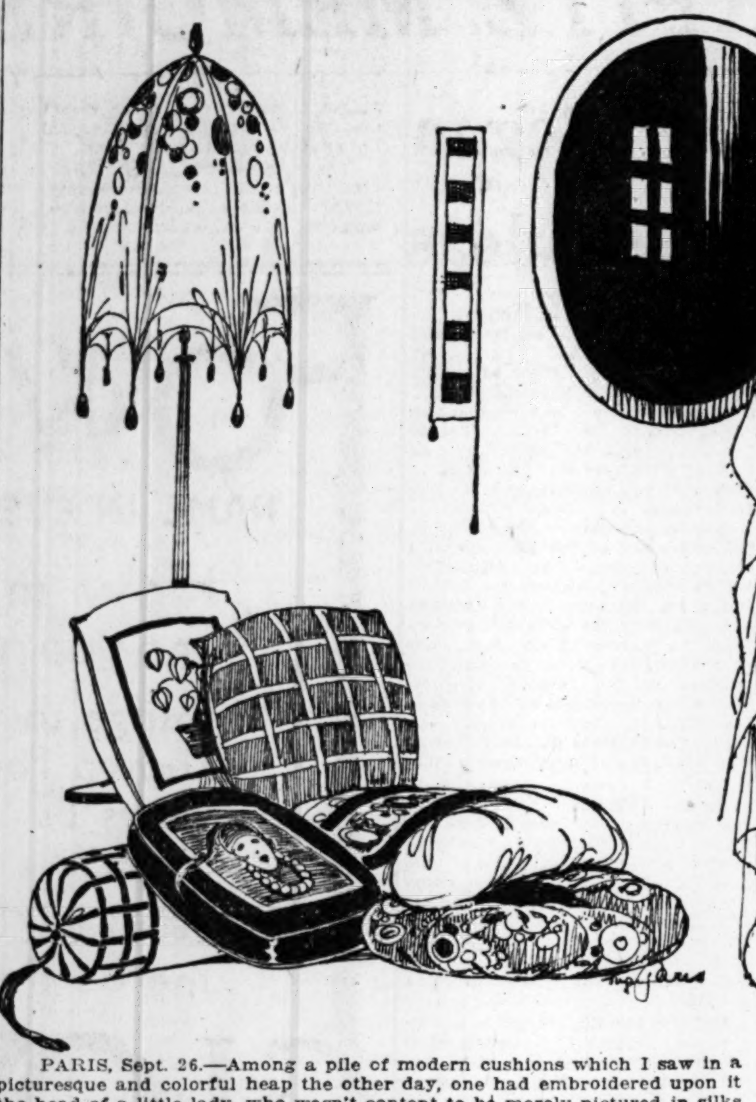

PARIS, Sept. 26.—Among a pile of modern cushions which I saw in a picturesque and colorful heap the other day, one had embroidered upon it the head of a little lady, who wasn't content to be merely pictured in silks but had to have a real tassel and real beads for ornamentation.

EVA A. TINGEY.

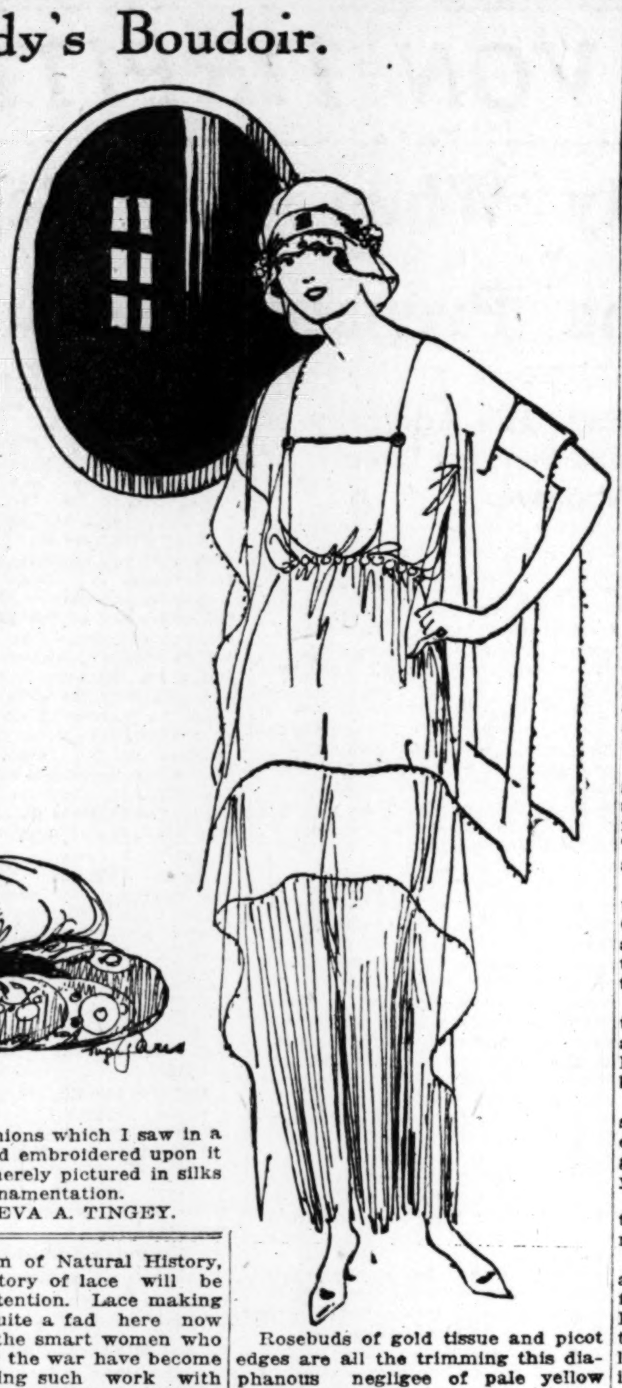

Rosebuds of gold tissue and picot edges are all the trimming this diaphanous negligee of pale yellow chiffon needs.

(Copyright, 1919, by Public Ledger Co.)

The Sandman Story for Tonight.

By MRS. F. A. WALKER.

The River of Silver and Green—Part III.

WHEN the witch reached the water she did not stop, for the little white men were close upon her with their white sticks still pointed at her. Into the water went the witch, and after her the broomstick, and down they went in the middle of the stream.

The little Princess gave a cry of alarm, for she was sure the witch would drown, and even if she were a bad witch she did not wish anything so dreadful to happen to her.

In an instant, however, there appeared in the place where the witch and the broomstick disappeared a great rock and on it a tree with all its branches growing up close like a huge brush.

The little men came back when this happened. Bowing to the Princess again, they disappeared as quietly and as quickly as they came and the Princess found herself alone again in front of the locked door of the Palace of Gold.

But what should she see on the ground where the old witch had stood but the little gold key she had found under the stone in the cave. The witch had dropped it in her alarm at seeing the little white men.

The Princess knew at once it must unlock the door to the Palace of Gold, so she ran and picked it up and quickly put it in the keyhole of the door, which opened at once and the Princess stepped inside.

This time, you may be sure, she took the little gold key with her, and when she saw at the end of the hall another door she knew it could be opened with the key she carried.

But when she opened this door she did not enter at first, for on a couch of white velvet, trimmed with gold fringe, lay a strange-looking youth.

He was all white, just like the little white men, only he was tall and not a dwarf like the little men.

The room was hung in white silk and the floor was covered with white fur. The youth was asleep, so the Princess tiptoed in to make sure there was no other door to be unlocked before she awoke the sleeping boy.

But she had only gone a little way into the room, when up from the floor and out of the wall came the little white men, still with their fingers on their lips and surrounded the white youth.

Gently they all touched him with their little finger and the youth opened his eyes and sat up on the couch, and when he saw the Princess he smiled.

The little white men pointed at the Princess and bowed, and turning to the white man one of them for the first time, spoke.

"The spell is broken," he said, "the witch is not more; there is the key which unlocks the door where the magic power is kept. You are free; farewell!"

The other little white men had disappeared now and only the spokesman remained. He had pointed to the key the Princess still carried in her hand when he told the white man he was free, and now he told her to open a tiny door which he showed her in the wall as he drew aside a silk hanging.

When the door was opened the Princess saw a gold goblet standing inside, and beside it stood a crystal bottle filled with a white liquid.

In the goblet was a white, sparkling powder, and over this the little white man told her to pour the liquid and give it to the white youth to drink.

No sooner had he swallowed it than the white youth became a handsome, dark-eyed youth with black hair.

The little man bowed before the youth and the Princess and led them out of the palace and down the steps to the water, where a boat of white and gold was waiting, and they sailed away.

Tomorrow I will finish telling you about the Princess and the youth she found in the Palace of Gold.

(Copyright, 1919, by the McClure Newspaper Syndicate, New York City.)

The Curious Quest

By E. Phillips Oppenheim.

CHAPTER V (Continued).

Bliss closed his desk and took a taxi down to the city. There was a new smile upon his face, a new sense of pleasure in his pulse, a new alacrity in his manner as he entered the dingy little warehouse. Mr. Masters, at the sound of the opening door, jumped up from his seat and looked anxiously out of the office window. Miss Clayton, after her first hopeful glance, stared at his attire in amazement. Bliss gave them no time to ask questions.

"I want you both to come along with me," he exclaimed. "I have a taxicab waiting."

Mr. Masters clapped on his hat and made for the door, his coat tails flying behind him. Frances lingered only for a moment to arrange her hat before a looking glass. They drove up West and all the time they bombarded him with questions. Bliss, however, was like a child with a surprise in store.

"Just a little idea of mine," he kept on repeating. "Kind of 'last hope' affair. It's coming off trumps, too!"

"Have you sold any stoves?" Frances asked, with practical directness.

"You'll know all about it in a minute or two," he promised.

They descended in Regent street. Bliss paid for the taxi out of his right-hand trousers pocket. The crowd in front of the shop was larger than ever. Mr. Masters stood with his hat on the back of his head, and with his mouth wide open, gazing at the stove, gazing at the busy chef, gazing at the advertisement in the window. He was speechless. It seemed as though he were being told for the first time in his life that the Alpha cooking stove was the best in the world.

"Come inside," Bliss directed, "and I'll tell you all about it."

They pushed their way in. Bliss made Frances sit in his chair. Mr. Masters was standing with his mouth still open, and his legs wide apart, his eyes glued upon the stove and the two perspiring cooks.

"Just a little advertisement idea of mine," Bliss explained. "Nothing like it in these days. They are talking about the Alpha Cooking Stove all over London. Some of the papers are going to give us a free ad. Ellermans' man has been here, and he has placed an order for 100 and thirteen and a half prompt cash, and they want a contract for a thousand. Here's the order, look at it!"

"But where on earth," Mr. Masters demanded at last, as he held the slip of paper between his shaking fingers, "did you get the coin from to run a show like this? I've had some such thought in my mind for ages, but I could never get hold of the money."

"I borrowed it from a silly ass I know who has more money than is good for him," Bliss answered. "I borrowed five hundred. Here is the balance."

He emptied the contents of his right-hand trousers pocket, a handful of notes and gold, into Mr. Masters' hand.

"You'll have to repay him the amount and the interest," Bliss continued. "But he's in no hurry for it, and he'll send you the bill. By-the-by, allow me!"

He took £2 from the heap of money and thrust it into his pocket.

"My tomorrow's salary," he explained. "I'm a trifle short. Here's Ellermans' man. He's brought his managing director along with him. Good luck, and good-by!"

Mr. Masters looked more astonished than ever. Frances, who had been listening, rose quickly to her feet. He turned to both of them. There were tears almost in his eyes.

"I'm sorry," he said, "but I must go at once. I can't take my commission on the stoves. All that I can accept is that £2 which isn't really due until tomorrow, and I've got to leave you without notice."

"You'll stay as my partner, you young idiot!" Mr. Masters thundered. "Go, indeed! What do you think I'm made of? You've saved me from ruin. God bless you!"

Bliss was conscious of a curious and almost exhilarating sense of pleasure. It was an absolutely new and extremely pleasant sensation. He held out one hand to Mr. Masters and one to the girl. She, also, was looking at him appealingly.

"You won't really leave us?" she begged. "Please don't."

"It isn't my choice," he assured them earnestly. "It's just a hard necessity. It's part of a bargain I made and must keep; but I shan't forget—I shan't ever forget."

He wrenched his hand free. Mr. Masters turned after him. A portly gentleman, however, blocked the way.

"Mr. Masters, I believe? My name is Burrell, managing director of Ellermans Limited. I should like to have a business talk with you about the stoves."

Mr. Masters drew a long breath. He was only human, and fortune was knocking at his door.

"Take a seat, Mr. Burrell," he said. "Glad to meet you, sir."

Their heads grew close together as they talked, and Frances moved away toward the window. Heedless of the crowds in front of the shop, she was gazing with dim eyes along the pavement. Bliss, with his old clothes in a brown paper parcel under his arm, a new dignity in his carriage, and two pounds and fourpence in his left-hand trousers pocket, was walking steadily away eastwards.

CHAPTER VI.

BLISS stood before the window of his attic, gazing down upon one of the busy streets in the neighborhood of St. Pancras. Behind him, his landlady was busy clearing away his meager breakfast. Below, the rain-soaked streets were thronged with an ever increasing stream of people and a tangled chaos of uninspiring-looking vehicles. A stunted row of smoke-blackened trees stood like dreary sentinels before a medley of dejected-looking tenement houses. The horizon was gray and murky. Perhaps, for the first time in his life Bliss realized the intense depression that comes from the contemplation of sheer ugliness.

"You'll excuse my reminding you, sir, but it's gone 8 o'clock."

Bliss turned suddenly round. His landlady was standing with the tray in her hands, preparing to leave the room. She was a small, thin woman. Her face was sharpened with the stress of many anxieties. Her gray hair was brushed uncompromisingly back from her forehead. Nevertheless, there was kindliness in her tone, kindliness even in her sad eyes and tired mouth. She looked at her lodger as though she almost dreaded to hear his reply.

"No hurry for me this morning, Mrs. Heath," Bliss said. "I have had to leave that first job of mine."

She sighed as she rested the tray for a moment on the edge of the table.

(To Be Continued Tomorrow.)

Fruit-Juices In Vials

Jiffy-Jell flavors come sealed in glass—a bottle in each package. Each is rich essence, condensed from fruit juice. Add boiling water, then this essence, and you have a real-fruit gelatine dessert, and at trifling cost. You should know this fruity dainty.

Jiffy-Jell

10 Flavors, at Your Grocer's
2 Packages for 25 Cents

As a Woman Thinketh

By Helen Rowland.

I HAVE LOST him——
My Perfectly Good Husband!
It isn't as though he had "passed on" to a Better World.
For then, there would be Memory—and the hope of meeting him in Heaven, and the insurance—and all that!
(To say nothing of the consoling knowledge that I look "interesting" in black.)
It isn't as though I had divorced him.
For then, there would be the alimony,
And all the excitement and suspense—and the simply WONDERFUL Nevada climate!
It isn't even as though another woman had "lured" him from me.
Because a husband that can be "lured away" isn't worth the rope with which he has to be tied.
And the woman who "lures" him is sometimes a delivering angel, in disguise.
But this—THIS is different!
And I miss him SO!
I miss the long, quiet, inspiring evenings, when he used to read to me from Bernard Shaw or Walt Whitman,
(Or the Sporting Page, or "The Crazy Kids," or the stock quotations),
And the hustle and bustle of getting him off to the office, mornings,
And the wild excitement of hunting for his shoes—and his hat and his pepsin tablets, and his safety-razor blades, and the court-plaster, and his gloves, and his newspaper,
And the cozy, little heart-to-heart, before breakfast scraps,
And the 11 o'clock telephone calls, and the making-up, and the candy and flowers, and all that!
The house is as quiet as the dead!
But there are no flowers—and the music is lacking.
It is like living with a ghost.
Sometimes, I catch a fleeting glimpse of him, as he slips in, after dusk, with just enough strength to plunge wearily into bed.
Or again, when he wakes up, at the last moment in the morning, with barely time to drop into his clothes, gulp down a cup of coffee, and rush past me with a peck on the cheek and a muttered "G'bye."
Sometimes, on rainy days, I hear him moving restlessly about in his room—and swearing softly.
But it is like living with a disembodied spirit!
Ah me! If he had only gone to France, or Russia, or the Klondike—or even Paradise—I might have hoped, some day, to have him back again.
But WHAT hope is there for a wife like me!
Don't try to console me, by telling me
That it is almost Winter, and the wind and the snow and the frost will soon drive him back to his fireside, again!
What joy is there in having a husband's material body around the house,
When his spiritual self is roaming the fields, in the wake of a silly, little, white ball——
Twenty miles away!
What hope is there for ME?
My Husband—HAS JOINED A GOLF CLUB!

The Business of Home Making

Which is the Most Happy Baby?

By MRS. CHRISTINE FREDERICK.

I THINK the idea which prompted this little article today, was a glimpse into several shops making a specialty of baby furnishings. Oh, the adorable pink bootees, and the equally adorable blue carriage robes, and the white lamb's wool coats and the celluloid rattles and brushes and set of baby toys and all the charming, fairy-like baubles manufactured for baby folk.

But, being a horribly commonsense person, the thought that came to me was, who, oh who, is going to wash and clean and care for all these things, and are they all really necessary anyway? Now I speak not as an authoritative old maid, but as the long-suffering, but happy mother of four young olive sprigs. And I speak also from recollections of a drawer full of pink combs and blue bootees and bibs—which have never been used. Sincerely, I have at least a dozen beautifully embroidered bibs donated by unwisely loving friends, and a complete chest of too-good-to-throw-away things which I gently pass on (as occasion arises) to new mothers who thank me profusely.

But, are there really mothers who submit to all this tyrannay of a babyhood as blue-printed by the manufacturer of baby articles? Yes, I regret to say there are. I know mothers who spend weeks of labor putting pin tucks into John's dresses—and John calmly chews up the pin-tucks and the rosettes and leads as happy a life as his foolish mother will permit.

Why not let babies be truly happy? Why surround their lives with wrappings of a civilization based on the crafty schemes of manufacturers or those who have evolved all these trappings of babyhood?

That baby or child is most truly happy, and also, the most healthy, in which tucks, bibs, and celluloid is most absent. All that such fuss and feathers of babyhood do, is to complicate the work of bringing up babies to the young mother who know is handicapped by a servant shortage and the H. C. of everything at her elbow. And, I believe another and a sadder result is, that, so many young couples have now come to believe that all these things and toys and entourage are so necessary to a baby, that look and say "we can't afford a baby at all, at all."

Which would be the better view to take—that we can all of us have babies and still be well and happy, and the babies also, without such trappings, or that, if such trappings are necessary, then we just can't afford babies. I know, that so many mothers have come to feel that every blessed baby needs an embroidered carriage robe, and a large pink (or blue) bow of limousine ribbon on it, that they can't seem to feel that any baby can have caste and yet forgo those ribbons. We have, and are still unnecessarily lifting up and making more demanding the whole pomp and circumstances of having babies. And that is, indeed, a sad state. We now regard it as almost 'poor' not to have white painted carriage cabs in the English style, and the coverlets and the tucks and the pink sets which we never use. And there we are.

I have looked into the matter, and I do not see that Lincoln, or Pershing, or Andrew Carnegie or many of our greatest and distinguished men had embroidered bibs and tucks in their babyhoods, which fact does not seem to have stood either in the way of their fame or wealth.

Are we not trying to give our babies too much, too artificial and unnecessary a setting? I think we are. Those are the happiest babies which wear plain, serviceable clothes, and whose entourage is strictly practical. I think mothers indulge in this baby clothes craze, not for the sake of the babies, but to indulge themselves and their psychology in a pink and blue aesthetic delight. But they make the way and work harder for themselves—wellnigh impossible for the middle class young mother. I am for babies now and all the time, but babies without fripperies, who do not add to the labor and washing and cleaning and handling of a thousand useless objects.

(Copyright, 1919, by the Wheeler Syndicate, Inc.)

Jabots are very prominent in the neckwear sections of the shops. They are worn both on high and low neck blouses. Guimpes have them attached. One shop is featuring open neck guimpes in cream net and all have the jabot. The saleslادies will tell you they give a decidedly smart appearance and should be worn with the fall suit.

Weigh Yourself

Then Take

DR. CHASE'S Blood and Nerve Tablets

And See How Much You Gain In Health, Strength and Weight.

To convince you that Dr. Chase's Blood and Nerve Tablets are one of the richest of all restorative tonics, and that they make solid flesh, muscle and strength "not fat," we ask you to weigh yourself before taking them. Make a memorandum of the date you commence and see what wonders they will do for you. This is the only remedy that has been able to stand such a severe test. They increase the appetite, aid digestion, and build you up. Each dose means more ambition, vitality and strength.

Try them today. You can't go wrong.

Sold by Druggists at 60 cents, Special, (Stronger more Active 90 cents.)

THE UNITED MEDICINE COMPANY
224 North Tenth Street Philadelphia, Pa.

Accidents will occur, but infection need not

You never know just when it is going to happen. Generally without warning a slip is made—a deep cut—a broken and bruised skin is the result. That's the time to be careful—to guard against infection. There's safety and security in a jar of Resinol Ointment.

Anoint the wound and bandage—it heals twice as fast this way. Resinol Soap and Resinol Ointment used jointly are excellent for the treatment of all skin disorders on limbs, body and face. They work quickly and well.

Resinol

At all druggists. Samples free from Resinol, Baltimore, Md. Write us.

Activities of Women

By WINIFRED SHORT.

Miss Frances Perkins, regent of the University of Wisconsin, will spend the winter in New York City studying Y. W. C. A. work.

Mrs. Eleanor Germo, advertising manager of the Los Angeles Trust and Savings Bank, is one of the few women financial advertisers in the United States.

Mother Catherine, a Franciscan nun and founder of the St. Clare Academy at Mount Hope, N. Y., has just completed 50 years as a nun.

The women of Argentina are particularly energetic and very much interested having themselves put on a political level with the men of that country.

Lady Beatty, formerly Ethel Field of Chicago, has begun a campaign for a $4,700,000 maternity home for the wives of British sailors.

The palace of the former German Emperor in Berlin at one time kept over 1500 housemaids and servants.

Mrs. Mary A. Wright has been a Sunday school teacher in Burlington, N. J., for 73 years, and it is claimed she is the oldest Bible teacher in the world.

A Rose-Petal Complexion

Smooth and velvety as the petals of a rose is the complexion aided by

Nadine Face Powder

This delicate beautifier imparts an indefinable charm—a charm which lingers in the memory.

The smooth texture of Nadine adheres until washed off. It prevents sunburn or the return of discolorations.

Its coolness is refreshing, and it cannot harm the tenderest skin.

Nadine Face Powder beautifies millions of complexions today. Why not yours?

Flesh
Pink
Brunette
White

Sold in Green Boxes Only. At leading toilet counters. If they haven't it, by mail 60c.

NATIONAL TOILET COMPANY, Paris, Tenn.

FOOD always seems to taste better when fried in a "Wear-Ever" Aluminum Fry Pan because "Wear-Ever" is so bright and clean.

Turn flame to usual height at first. When pan is thoroughly heated, reduce flame one-third to one-half. Save fuel.

"Wear-Ever"

Aluminum Cooking Utensils

are seen in homes where the same pride is taken in the quality and appearance of the kitchen equipment as in the other furnishings of the home.

Replace utensils that wear out with utensils that "Wear-Ever"

Look for the "Wear-Ever" trade-mark on the bottom of each utensil

The Aluminum Cooking Utensil Co., New Kensington, Pa.

WEAR-EVER TRADE MARK

The Players Hope the Guy Who Took the Sun Out of Sunday Will Put the "Mon" in Monday

Rain Boosts Waning Hopes of Sox; Williams to Oppose Ruether in 5th Game Today

Postponement Gives Gleason's Staff Much Needed Chance to Recuperate—Gleason Now Will Have Kerr and Cicotte Ready to Take Turn on Hill.

By John E. Wray.
Sporting Editor of the Post-Dispatch.

CHICAGO, Oct. 6.—"Kid" Gleason, grizzled manager of the White Sox, pretended last night that he was sorry the rain had held up the playing of the fifth world's series game between the Chicago and Cincinnati clubs. Everybody else in Chicago, however, appeared to feel as if the pyramids had been lifted off their chests, particularly those who had mortgaged the family Ford and risked the proceeds on the chances of the Comiskey men.

Just how the "Kid" figured the rain could help the Reds he did not explain; but the opposite view can be accounted for quite readily. In fact, there was every reason why the downpour should have dampened the spirits of the Reds and not of the pale hosed athletes.

The day's delay placed the Sox pitching staff in a much better situation than it has been at any time since Cicotte exploded in the very first encounter of the title clash. As matters now stand, Williams, Kerr and Cicotte have shown Manager Gleason that they can win, if their teammates can but give them the runs. They have all three appeared to better pitching advantage in the last three struggles than their Red opponents. That they failed to win more than one victory was due to the little breaks that make baseball as uncertain as the promises of an oil lease salesman.

Kerr Proves His Worth.

The Chicago pitching situation today differs from that existing at the start of the series in that Manager Gleason now owns a proven "ace" in Kerr, who was something of an uncertainty before the title contests began.

In view of the aid the one day layoff gave his staff, in making it possible for the "Kid" to unlimber Cicotte in a third effort against the Reds—if needed—the Sox manager ought to be highly pleased at the layoff. He will unquestionably be wholly entranced, if it rains after game No. 7, provided his club is still in the running, then. The second delay would give him a chance to come back with Williams for a third attempt and with Kerr, if the ninth game were needed.

The Sox players are apparently not seriously disheartened at losing two of the four games played despite superior hurling to that afforded by their opponents.

They think that a repetition of such twirling as was given by all of the leading Chicago pitchers would be successful, this week.

Reds Need Only Two More.

But Cincinnati has a big edge. It needs but two more of the five remaining games to clinch the flag, while the Sox need four. The Reds can lose the last game here and still go home with a one-game lead to battle on the Cincinnati sward before friendly crowds.

However, one phase of the Chicago attitude was shown in a wager here last night of $70 against $100 that Chicago would win two of the next three games played. That's truly royal support, considering the way the Sox have failed to come through thus far. Should the Gleasonites accomplish this feat, the situation would then be: Reds four victories, Sox three, with the eighth game scheduled for Chicago. If that comes to pass Comiskey will have to enlarge his park for game No. 8.

Williams and Ruether.

There probably will be no change of pitching plans for today's event, it was said unofficially early this morning.

Williams will ascend the hill for the Sox against Ruether. If anything should develop to prevent Ruether pitching, Eller is available and fresh.

The delay of yesterday deprived some out-of-town fans of a chance to see the game and others of a lot of iron men dispensed in settling an extra day's hotel bill at world's series prices.

If the fifth game averages well up with the previous contests in receipts, the players' slice of the big melon will be a corpulent one. It probably will not be less than $255,000, a sum that will net the winning club $5030 for each individual player on its roster of eligibles.

How a Portable Saloon Invaded Bone-Dry World's Series Game

By Charles Dryden.

CHICAGO, Oct. 6.—While the Sox can and sometimes do slip on dry land, it was thought good strategy to keep them out of the mud; and goo prevailed yesterday at Comiskey Park. Therefore, Bill and Pat called their gangs from labor to refreshment while they drew designs on the trestleboard for today's operations in the fifth battle of the series. What those designs were only the experts know and after they have explained them, nobody is wiser.

Now that the great white light of fame is bearing down on dear old Cincy, we feel repaid for the many weary trips made to that town. There is something fascinating about Cincy, even in prohibition times. While the fish were blistering into the second game a good-looking carp and his wife drove up in a machine. Mama climbed out with a bulky basket, which she handled with loving care.

The Plot Grows Moister.

"Hey, Gus; hey, Looie," yelled papa, and two policemen in uniform lifted a large box out of the car and helped papa tote it into a field box down the first base line. Pretty soon the carp and his loving helpmate had swiped a couple of $6.60 chairs from another part of the works and set up a cozy little home saloon with a free lunch annex which mamma brought along in the basket.

The first thing Mama dug out of the basket was a drip pan, which she placed under the ice box. Garry Herrmann's field sections were floored with nice planed boards and Mama was too neat a housekeeper to go and gum up the place. Papa fished up an ice pick and a stack of sanitary drinking cups and the bar opened in a moist, though unostentious manner. The only articles lacking were the bungstarter and the cash register. It was a strictly social saloon, designed for the purpose of treating friends and neighbors.

Bottled beer and bologna were the staples, with rye bread and a certain brand of cheese that sent its farflug invitations on the humid breeze. Any friend or neighbor desiring a highball slipped papa the wink and the ice pick chopped off the first requisite. Then came the bottled in bond ingredient followed by the charged water. Gee, whiz, but that was a life and joy and comfort at the first world's series dear Cincy had ever known. Papa may be pardoned for neglecting to bring along the brass rail, but you must remember that Cincy was pretty well excited and upset by the big event.

And say, who was to interfere with this natural and simple ceremony? Nobody but William Jennings Bryan, the noted grape juice expert, and he wasn't there—a matter of entire indifference to Papa and Mama.

$13.20 Worth of Evidence.

It wasn't long until Karl Finke, son-in-law of Garry Herrmann and auditor of the Cincy Reds, missed the $6.60 chairs. When he found them after the game the symptoms told Karl's trained faculties that $13.20 worth of seating space had been used as foundation for a portable saloon in a bone-dry State.

That's why we always loved to go to dear old Cincy, for where else may one see, hear and smell episodes like this?

Before the country went dry there was a bar under the stand at Red Park on a line with third base and less than 100 feet from that station. The bar room held about 400 fish and was always jammed, leaving the park seating space practically vacant except for the sweltering guys in the press coop. The Reds were not going very well in those days.

And so the keenly analytical eye of Garry Herrmann noted this state of affairs and what did he do but install a ticker in the bar room and posted a notice over the counter reading, "Baseball results received here by wire."

Josties Defeats Drewes and Wins Municipal Title

Yesterday's Victory Was First for Former in Five Attempts This Season.

Fred Josties, who has been runnerup in numerous local events this season, yesterday captured the Municipal tennis championship by defeating Ted Drewes in a hard five-set match, 0—6, 6—1, 6—2, 2—6, 6—4. A victory for Drewes yesterday would have given him permanent possession of the trophy as he already had won it twice.

The victory for Josties over his local rival yesterday was his first in five attempts this season. The defeat suffered by Drewes was his third in as many years.

Drewes started off in whirlwind fashion capturing the first set without allowing his opponent a game. However, Josties' forehand and backhand smashes gave him the next two sets. Drewes came back and took the fourth, but Josties captured the fifth and final.

The point score:

									Total.
FIRST SET.									
Josties	0	3	1	2	0				5—11
Drewes	4	5	4	4	4				7—28
SECOND SET.									
Josties	4	5	2	4	4	4			4—27
Drewes	2	3	4	2	2	2			2—17
THIRD SET.									
Josties	5	4	7	2	4	4	4		9—39
Drewes	3	2	5	4	2	6	2		7—31
FOURTH SET.									
Josties	3	4	0	4	2	1	4		0—18
Drewes	5	2	4	1	4	4	6		4—30
FIFTH SET.									
Josties	4	7	7	0	3	1	4	5	4 4—39
Drewes	0	5	5	4	5	4	2	3	6 1—35

Grand total—Josties, 134; Drewes, 141.

Tidd Wins Cycle Race.

Robert E. Tidd, with a seven-minute handicap, won the annual 14-mile handicap road race of the St. Louis Cycling Club held yesterday. He completed the distance in 43m. 10s. Harry de Vries, scratch man in the race, was second. W. C. Martin, with a handicap of five minutes, finished fifth. The time prize went to De Vries, he finishing ahead of Freeman, when the latter took two spills.

RECORD SCORES MADE.

What may be record scores for the 1919 season were included in last Saturday's football results. Playing in a sea of mud, the heavy University of Oklahoma eleven defeated Kingfisher College, 157 to 0. The Sooners averaged a touchdown every two-and-one-half minutes of play.

At Little Rock, Ark., the high school of that city defeated Russellville High School, 174 to 0.

Used Cars and auto accessories are being sold through Post-Dispatch Wants.

Billiken Eleven To Perform Today Against Alumni

Blue and White Machine, Rushed Into Shape in a Week, Opens Season Saturday.

Coach Charles Rademacher will have an opportunity to see today just what were the results of one week of concentrated football practice at Sportsman's Park, the gridiron home of St. Louis University.

The Billiken forces straggled together just one week ago, delaying the scheduled opening of the practice season about 10 days. Since that time Rademacher has had to lengthen the daily workouts and eliminate some of the usual training stunts in order to have his eleven ready for the opening game against the Cape Girardeau Normals, Saturday afternoon.

Today the blue and white forces will be sent against a strong St. Louis U. alumni team, made up of stars graduated in recent years. Two famous Billiken quarterbacks, Johnny Maguire and Jack Connor, will alternately direct the play. Artie Zachritz, the "ace" of Johnny Bender's backfield in 1913-14, and Manning, who helped to defeat Washington in 1917, will form a part of the "grads'" offense.

Coaches to Oppose Varsity.

Coach Rademacher will be stationed at right guard, the position which he played on the University of Chicago team, while Dan Savage, the St. Louis U. High School coach, will resume his old duties at a tackle.

The game is to be started at 4 p. m., and consequently the coach asks all alumni players who have volunteered their services to report at 3 o'clock in order to be outfitted early.

The lineups will be as follows:

Alumni.	Position.	St. Louis U.
Wekenman-Gene Robertson	Left end	Finnegan-Donovan
Joern	Left tackle	Stubinger
Knight	Left guard	Godfrey-Whitehaus-Maslanka
Weller	Center	Kotkis-Skarry
Rademacher	Right guard	Cullen
Savage	Right tackle	O'Donnell
Graves-Fisher	Right end	Gallagher
Maguire-Connor	Quarterback	"Red" Murphy-McKinney
Manning-Zachritz	Left halfback	Drace
Weis-O'Keefe	Right half	B. Connor
Flug-Thole-Hezel	Fullback	Baker

Light Drill for Pikers.

The Washington University gridiron squad probably will be let off with a light drill today, following Saturday's one-hour battle with the freshmen. Conzelman, Griesedieck, Berger and Whitley are still on the shelf, and Rutherford does not want to take chances on crippling any other players for Saturday's game.

Rutherford and Conzelman returned from Columbia yesterday, where they watched Johnny Miller's Tigers claw the Drury College team, 41 to 12. The score by no means indicates that the Panthers have an invulnerable defense, but, on the other hand, shows they are fair on the offense. Reports from the game state that the Springfield team showed ability with the forward pass.

The freshmen will be taught the Drury formations at today's blackboard drill and will practice them tomorrow. On Wednesday and Thursday they will scrimmage with the varsity, endeavoring to put over the plays of the down-state players.

Showed Good Defense.

The Pikeway varsity showed a mighty solid defense against the "frosh" Saturday except for the last few minutes of play, when the yearlings staged their touchdown rush. Also the "regs" had a fairly good attack, when it is considered that three of the main backs were not in the game.

However, there is this to admit—the linemen have not a punch in their offensive. They do not open holes as a unit, and seem to lack that spark which distinguishes winning lines from less successful ones.

It seem that one or two old "grad," linemen might help by lending a little individual instruction to the big corps of forwards. To handle a varsity football squad 25 strong is a job that more than one courageous man would shrink from.

St. Paul on Way West.

SALT LAKE CITY, Oct. 6.—The St. Paul club, champions of the American Association, played a nine of semi-professionals in Salt Lake yesterday and won, 14 to 1. The Saints left for Los Angeles last night, where on Wednesday they will meet the Vernon club, pennant winners of the Pacific Coast League in the first game of the interleague series.

Brady and Bowden Win.

SCARBOROUGH-ON-THE-HUDSON, N. Y., Oct. 6.—Mike Brady, runner-up in the national open golf championship, and Gregory Bowden of Boston were defeated by A. J. Sanderson, home professional, and James West of Rockaway, by one up in an exhibition four-ball match on the links of the Sleepy Hollow Country Club here yesterday. Brady took 71 strokes, Sanderson 72, West 76 and Bowden 78.

Auto Race Postponed.

CINCINNATI, O., Oct. 6.—The $30,000 world series automobile sweepstakes race scheduled for the Cincinnati Speedway yesterday was postponed until next Saturday at 1 p. m. on account of rain.

Rain, Gents, Puts Me on Par With Guy Who Told Caesar About the Idears of March

And Now, Looking Over Situation Caused by Downpour, and After Careful Study of Pitchers, I Find It Will Have Absolutely No Effect, Writes Lardner.

By Ring W. Lardner.

CHICAGO, Oct. 6.—Gents—Well, Gents, I guess them experts who have been sniggering in their sleeve at me because maybe once in a while I make a little mistake about who is going to win a ball game or something will do their laughing on the other ft. After the little trick I showed them Saturday when I come right out in print and said yesterday's game would be postponed on account of rain.

The prediction is all the more wonderful when you set down and figure out that this is the first Sunday it ever rained in old Chi when they was a ball game skedooled at Comiskey pk. So me coming out and saying it would rain today puts me on a par with that old guy in Rome that told Caesar he was going to croke on the idears of March, and sure enough he did, and it was first time in his life that he ever done it in that month or any other month in the calendar, you might say.

The first think I done when I woke up yesterday morning was look outside of the window, and the instant I looked out I seen it was drooling, so I ordered up the morning paper and layed down and turned to the humorous column called "Today's weather." Well, whoever writes it said: "Probably showers, with lower temperature and versatile winds." But he didn't mention nothing about postponing no ball game, so if he comes forward with the claim that he is in the same class as myself and that old Rome guy, why he will get himself laughed out of the league.

The Effect of the Rain.

Now the next thing is to predict what effect will the rain be on the remains of the world serious. Well, they's several ways of looking at it and a man that jumps into conclusions and says this and that and the other thing without setting down and giving the matter thoughts is libel to become the Philadelphia of predicters.

So during the sermon yesterday morning I leaned back and kind of half closed the old eyes and studied the matter from all angles, and here is some of the conclusions I reached, and I will give the way I arrived at them so you fans will have some idea on how a great man's mind works.

Well, then to begin with, there is the effect on the railroad companies which had their trains all fixed to start for Cincinnati last night, and either they had to go empty or else call up all the porters and say, "George, you don't need to show up tonight." This problem is out of my line and up to the R. R. Administration.

Question No. 2 is, which club gets the benefits out of the rain? To answer this a man has got to know how rain affects the different pitchers. For inst, Grover Lowdermilk always gets taller after a heavy rain. Dick Kerr usually gets cross and mean. Lefty Wms. just kind of half smiles and makes the best of it. Eddie Cicotte plays a lot of practical jokes on the rest of the boys.

Bill James simply lets things take their course, and waits for the clouds to roll by. I have not yet become acquainted with Mr. Wilkinson, but as they tell me he runs a farm down East, I suppose he hasn't no objection to a little rain provided it don't have no heavy wind with it.

Some Startling Facts.

Now, take the Cincinnati staff, and a man stumbles onto some startling facts. On a rainy day in the regular season Slim Sallee generally most always goes to the races, and the way he feels the next day depends on who win. Well, they wasn't no races here yesterday or race riots neither one, so I haven't no idear if Sal will be sunny and gay or morose.

As for Dutch Ruether they was 1 day last summer when the Reds was supposed to play here but they was a regt of Chi soldiers going to be welcomed home that same day so of course it poured rain and I was wadeing along Clark st. and met Dutch and he was wearing a raincoat so the Red fans needn't have no fear that he will come down with a heavy cold.

I never seen Jimmy Ring after a rainstorm but if he is like the rest of the Rings he will probably look like he ought to get his clothes pressed. Personally I never carry a bumbershoot and, always look worse than usual when I come in out of the wet and when I look bad I get mad and bark like a dog.

The one who is libel to be the most surprised is Luque as they tell me it never rains in Cuba. Eller, Fisher, Mitchell and Gerner is all good natured boys that don't allow a little think like a rain to ruffle them up.

Absolutely No Effect.

So all in all it looks like the rainy day would have absolutely no effect on either club and it only remains to be seen how the umpires will take it. It will probably make them all the more anxious to get the serious over in a hurry and they will begin calling everybody out.

The game was called off about 11 bells yesterday a. m., after a consultation between Mgrs. Gleason and Moran, which run somethink like as follows:

Moran—"Hello, is this you, Bill? They tell me the grounds are too wet to play on them."

Gleason—"Well, the outfield is pretty wet, but we had the infield covered and we could play the game on that."

Moran—"Oh, no, we won't, for Happy and Lucky Felsch might get an extra base hit."

Gleason—"Well, good by, old pal."

Moran—"Good luck, old chum."

(Copyright, 1919, by the Bell Sydicnate.)

Wagners Make It 3 Straight Over Kansas City Nine

The Wagners, St. Louis municipal baseball champions, gained clear title to the State honors yesterday by defeating the Summes of Kansas City for the third straight time in Kansas City yesterday afternoon, 8—6. The contest officially ended the municipal season as far as this city is concerned.

In the game yesterday the Kansas City title winners gained an early lead, but were unable to hold it, when the Wagners put over a four-run rally in the seventh, tied it with two in the eighth and put over another pair in the ninth. Mestel was on the hill for the Wagners.

Bernsen was the batting star of the game, getting two singles, a double and triple in as many trips to the plate.

Kruger Captures Swim.

SAN FRANCISCO, Cal., Oct. 6.—Harold Kruger of St. Mary's College, Oakland, won the third annual Golden Gate swimming race yesterday in 27m. 39 2-5s. Jim McIntosh of the Naval Air Station, San Diego, was second and Charles Shields, San Diego Rowing Club, was third. There were 64 starters and 26 finished. The distance is seven-eighth of a mile.

KIDD FINISHES SECOND.

KANSAS CITY, Oct. 6.—Ernest Ford, Meadow Lake professional, led in the "pros" in the invitation medal play tournament at the Milburn Golf Club yesterday. Willie Kidd, star of the Algonquin Club, St. Louis, finished second and won the $50 cash prize offered for the second best score in the 36-hole match. Kidd shot a 158 and Ford 153.

Royal Ulster Club Challenges.

NEW YORK, Oct. 6.—The New York Yacht Club has received from the Royal Ulster Yacht Club a formal challenge for a series of races to be sailed for the America's cup during the summer of 1920 in American waters, it was learned last night. The challenge specifically names the Shamrock IV, owned by Sir Thomas Lipton as its representative.

ASK FOR THE MORO CASTLE SIZE—THEY ARE PACKED 100 IN BOX. REGULAR 2 FOR 25c VALUE. SOLD BY MANY DEALERS 10c STRAIGHT
BRINKMANN, MEISEL & BECKER CIGAR COMPANY

BARRACKS
New in proportions and design.
2½ inch points
With the reinforced Oblong Cable-Cord Buttonhole.
Always ask for
Lion Collars
OLDEST BRAND IN AMERICA
UNITED SHIRT & COLLAR CO. TROY, N. Y.

First, last, always in time of need use Post-Dispatch WANT ADS.

Scullin Eleven And Innisfails Win Soccer Tilts

Former Defeats Screw Co. 3-1, While Latter Downs Millers by Same Score.

The Scullins, last season's champions, and the Innisfails, who finished in second place, were the winners in the opening games of the St. Louis Soccer League played at Cardinal Field yesterday. The former defeated the St. Louis Screw Co., 3—1, while the latter gained victory over the Ben Millers by the same count. About 2500 spectators turned out for the battles.

While many new players appeared in the lineups of the teams, several of the veterans, who last season were in Uncle Sam's service and who are expected back this year, did not get into the game. Among these were "Bull" Brannigan, Gert Kehrman and several others. However, many youngsters were trotted out and several of them made a favorable impression.

A former local favorite, who was put out at the running a few years ago because of an injury, played with the Innisfails. He was Matt Diedricksen, star forward, who suffered an injury to his knee while making the tour abroad with a team of all-stars. Diedricksen showed up well in the half he played.

The first half of the Innisfail-Miller game was hard fought, with neither eleven being able to score. The Millers had a slight edge, but were unable to pass Dave Bartnett for a score. In the closing period the Irishmen started with a rush and put through the first marker, with Mitchell shooting. Rube Potee tied it for the men of Ratican, but Mickey Prindable, last year a star in the Municipal League, came back with two, which netted the Irishmen victory.

In the closing game Andy Hack, Screw Co. fullback, scored the first goal for the Scullins, when in trying to clear a shot he sent it through his own uprights. The next marker for the Bradymen came when Murphy headed the sphere through after receiving a corner kick from Mulvey. Ally Schwarz scored the final goal, while Corrigan counted for the Screw Co.

HERRON AND PEACOCK ARE BEATEN IN GOLF MATCH

HARTSDALE, N. Y., Oct. 6.—S. Davidson Herron, national amateur golf champion, coupled with Grant Peacock of Princeton, lost a four-ball exhibition match by one up on the eighteenth green to Tom McNamara, former metropolitan title holder, and Jack Dowling, the home pro., on the links of the Scarsdale Golf and Country Club yesterday. Herron impressed the gallery by the length of his drives. Herron, Peacock and Dowling each made the round in 72, while McNamara needed two strokes more.

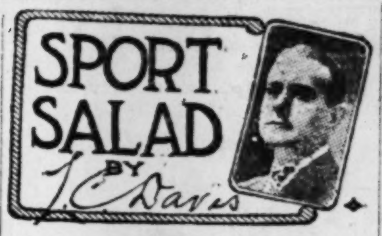

That's Us.

ABOUT the team that's due to win
A word I haven't said;
I haven't told a soul to pin
His faith to White or Red.
The winner I refuse to pick
Because I do not know;
But when the — have turned the trick,
I'll say, "I told you so!"

* * *

The Alumni.

The crowds are larger than at last year's world's series. But then all the former managers of the Reds are witnessing the games, which perceptibly swells the attendance.

* * *

Win, lose or draw, neither Pat Moran nor Kid Gleason will turn gray haired over the outcome. It's too late.

* * *

St. Louis shines in the world's series through the reflected glory of her native son, Dick Kerr.

* * *

Looks like the Efficiency Board is trying to turn the City Hall into a work house.

* * *

Fair Enough.

One Smith of Cincinnati, despairing of getting in the series, picked a quarrel with Eddie Collins and got his name in print. The meek inglorious bench warmer is coming into his own.

* * *

Hot Dogs.

"Button Made Big Cleanup at Dog Show." Headline.

THERE was an old fellow named Button,
Quite a figure he always was cuttin'.
His dogs won first prize
On account of their size
And tasted exactly like mutton.

24-HOUR TRUCE CALLED IN STABLE BOYS' STRIKE

PARIS, Sunday, Oct. 5.—Efforts to reach a settlement of the strike of stable boys at race track near Paris have met with an obstacle after the terms were arranged. Four trainers refused to re-engage strikers but a 24-hour truce has been agreed to so that the public might not be disappointed.

At today's race meeting at Longchamps, Ballis Loisir won the Municipal Council handicap with Frank Jay Gould's Della second. W. K. Vanderbilt, whose stables have not been affected by the strike, did not have any horses placed in the race.

HUMAN HEART STORIES are built round the Diamond Engagement ring. Credit. Loftis Bros. & Co., 2d floor, 308 N. Sixth. —Adv.

Asher and Mason Meet in Feature S. B. A. C. Contest

Bantamweights Are Scheduled to Go Eight Rounds—Two Other Bouts Carded.

Johnny "Babe" Asher, St. Louis' only ring champion (he won the A. E. F. bantamweight championship) will face a real test at the South Broadway A. C. tonight, when he battles Frankie Mason of Fort Wayne, Ind. The contest is scheduled to go eight rounds. Two other bouts are scheduled.

Asher, in his first local appearance following his discharge from the service, made a favorable impression when he was the winner over Bobby Hughes of New Orleans in eight rounds. Asher's jumping jack tactics proved too much for the Southerner.

In Mason, Asher is meeting one of the best boys in the bantam division. Mason has met all of the leaders and has always given a good account of himself. The contest tonight will mark Mason's fourth appearance in a local ring.

Mason Won From Kid Regan.

In 1917 Mason all but murdered Kid Regan, while Regan evened up the count by shading the Fort Wayne lad the following year. This year Mason has fought such notables as Pal Moore, Johnny Ertle, Earl Puryear, Bobby Hughes and Joe Lynch. The clash with Lynch went 12 rounds and was boxed Sept. 19. On March 11 Mason shaded Pal Moore.

Mason arrived here yesterday and went through a brisk workout at the South Broadway. Asher is in shape and confident of gaining the victory.

A pair of sluggers, Sailor Jerabek and Ora Dean, will mix in the eight-round semi-windup at 145 pounds. Both of these boys pack a knockout punch, while Jerabek is a bit cleverer than his rival. Young Dundee and Johnny Lucas, 120-pounders, will furnish the preliminary.

Walter Heisner will referee.

VERNE LACY ELECTED PRESIDENT OF WESTERN DIVISION OF A. A. U.

Verne Lacey was elected to head the Western division, Amateur Athletic Union, for the coming year, at a meeting, yesterday, at the Municipal Courts Building. Lacy succeeds Fred Ward who has held the position the past two years. Other officers are:

John Joachim, first vice president; H. Uhlemeyer, second vice president; Lieut. Nendell, third vice president; George J. Cooke, fourth vice president; E. L. Roll, fifth vice president; C. Cejka, secretary and treasurer; F. C. Ward, chairman of the Registration Committee, with Tom Watts Jr., George Buechel and Dr. Joseph Riley as assistants; Joseph Forshaw, official handicapper.

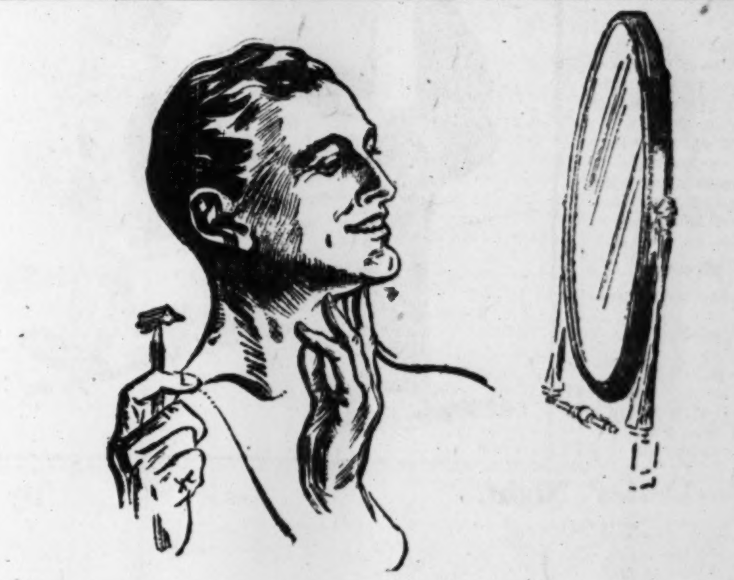
That cool, smooth shave with a fresh blade

You can get 500 such shaves from every dozen blades!

"I WISH I could shave with a new blade every morning!"

That's what many men say after a clean, smooth shave with a fresh razor blade. How different that first comfortable shave from all others! Soon after the first shave, an unstropped blade begins to dull. Every day your shave is less comfortable.

Why endure this annoyance? A simple, efficient stropping device is built right into the frame of the AutoStrop Razor. It resharpens the blade quickly and easily—renews the fine, smooth edge in a few seconds, without taking the razor apart or removing the blade.

This remarkable feature of the AutoStrop Razor means a shave as clean and smooth as the first shave with a new blade—every day of the week!

You are *guaranteed* 500 comfortable shaves from every dozen blades.

Begin to-morrow to get the comfort of a fresh, keen edge for every shave. Ask your dealer to-day about the AutoStrop Razor free trial plan.

AUTOSTROP SAFETY RAZOR CO.
NEW YORK TORONTO LONDON PARIS

Auto-Strop Razor
sharpens itself

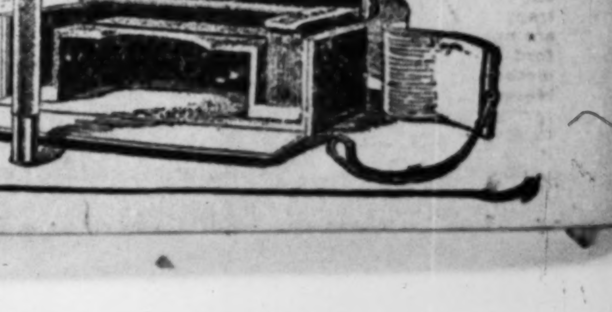

ST. LOUIS POST-DISPATCH DAILY MAGAZINE

COMIC PAGE
OCTOBER 6, 1919.

MORE TRUTH THAN POETRY

By James J. Montague.

WOMAN'S WAY.

Now women physicians have joined with men doctors in warning women against tight lacing, high heels and late hours.—News Item.

When her doctor declares, with a glance at her gown
  That her ribs are too rigidly bodiced,
And adds, as he gives her the swift up and down,
  That the cut of her skirt is immodest,
She'll calmly continue to dress in the style,
  Disdain written large on her features,
And say with a lofty and pitying smile:
  "These men are the silliest creatures!"

When her doctor informs her the collar she wears
  Will quickly destroy her digestion,
That exposing her neck to the midwinter airs
  Will ruin her health beyond question,
When he tells her the heels on her shop-going shoes
  Her spine will eventually sever,
She says with a sniff and a couple of poohs:
  "These men; they know nothing whatever!"

When her doctor announces that dancing too much
  Will make her both old and rheumatic,
When he warns against parties, late hours and such
  In language extremely emphatic,
When he speaks of the wrinkles that soon will appear
  If she loses her sleep, on her forehead,
She murmurs to Gladys: "It's dreadful, my dear:
  These men are so perfectly horrid!"

But when she is told by a woman M. D.
  With sisterly words of compassion
Just where, very soon, she is certain to be
  If she still stays a slave to the fashion,
And how she will weaken her body and mind
  Past recall, if she can't be induced to
Abandon the frivolous ways of her kind,
  She'll behave just the same as she used to!

LIKE OLD TIMES.

Once more we have a resident President.

IT WOULDN'T BE ETHICAL.

We don't believe that Belgium will go to war with Holland till King Albert gets home, so the U. S. will not need to make any declaration of neutrality.

THEIR TRUMP CARD.

If the jailers don't make headway with their strike they will probably call out the prisoners.

(Copyright, 1919, by Bell Syndicate, Inc.)

His Idea.

"I hear that old Grabball is going to run for Senator," said Smith. "Last time he ran he was defeated because of his views on the currency question."

"What was his idea of an ideal currency system?" asked Jones.

"One that would enable a man to get $6 in change for a $5 bill," replied Smith.—Cincinnati Enquirer.

How He Saved Money.

Mr. Bear: "Do you find telephoning expensive?"

Mr. Lamb: "Sometimes; but I saved money by it today."

"How? Didn't you use it?"

"Oh, yes. I called up my broker four times, but the 'voice with a smile' told me the line was busy every time."—Yonkers Statesman.

LIFE'S LITTLE JOKES—NUMBER SIXTY-NINE.—By GOLDBERG.

(Copyright, 1919, by R. L. Goldberg.)

"SAY POP!"—YES, UNCLE SILAS COULD PROVE IT BY A GIRAFFE—By C. M. PAYNE.

MUTT AND JEFF—FOR A MINUTE JEFF THOUGHT HE WAS GONNA PICK UP SOME EASY COIN.—By BUD FISHER.

(Copyright, 1919, by H. C. Fisher, Trade Mark Reg. U. S. Pat. Office.)

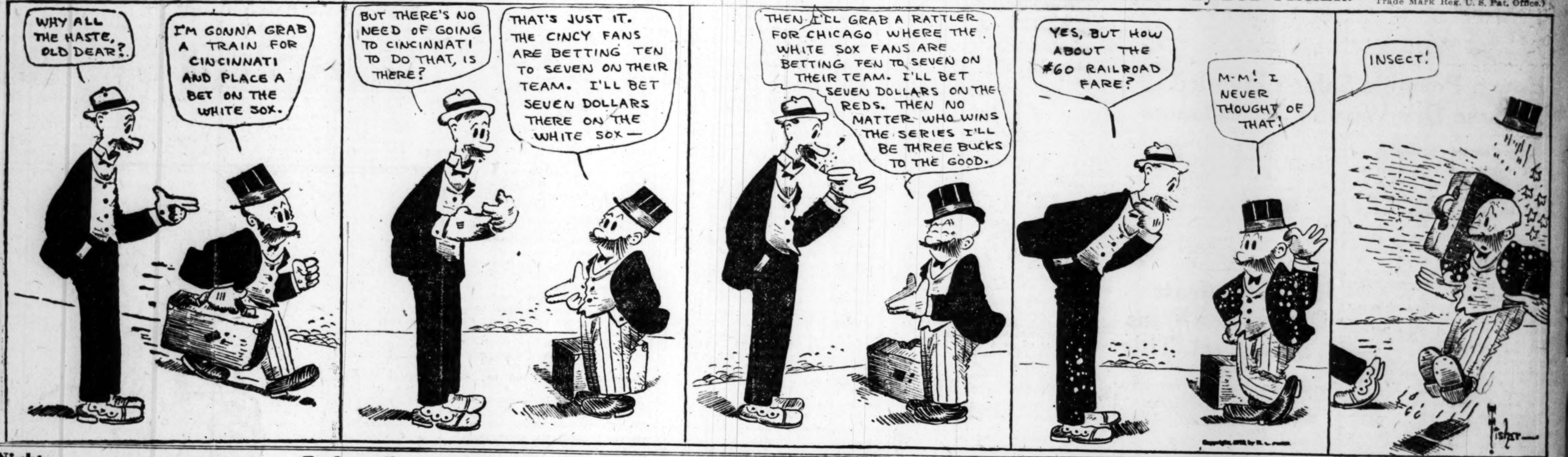

PENNY ANTE—Ladies' Night.

By Jean Knott

The "One-Cloth" Polish

Saves half the labor and half the time.

Not necessary to go over entire surface a second time with a second cloth.

LYKNU MAKES FURNITURE LIKE NEW

Lyknu is a cleanser— Not a varnish.

Removes all accumulation of grease, wax, oil and gum. Restores the original beauty of the wood.

Use Little! Rub Dry!

LYKNU POLISH

The Post-Dispatch WANTS to work for you, Mr. Employer, in getting together a sales organization that will win.

MONSANTO Saccharin

Carry your sweetening in your pocket

2 boxes for 15c

Equivalent to 3 lbs. of sugar—100 tablets to a box—one tablet equals a lump of sugar—500 times sweeter than sugar.

Fifteen tablets dissolved in half cup of warm water equals the sweetening power of a teacupful of sugar.

Sold by Grocers and Druggists

Rest assured- for Well groomed sleep-

Faultless SINCE 1881

Pajamas and Night Shirts

"The NIGHTwear of a Nation"
Exceeds Expectations

Recommended by 11,886 dealers
E. ROSENFELD CO.
Baltimore and New York

LOFTIS BROS. & CO.
DIAMONDS — WATCHES
CREDIT AT CUT PRICES

Changes Mind About Going Away

"Five years ago doctors told me I would have to move my wife to another climate, as she suffered so with stomach and liver trouble and bloating. Also, that she would have to have an operation for gall stones. Our mail carrier told me of Mayr's Wonderful Remedy and, on his advice, she has taken it and is now as well as ever in her life." It is a simple, harmless preparation that removes the catarrhal mucus from the intestinal tract and allays the inflammation which causes practically all stomach, liver and intestinal ailments, including appendicitis. One dose will convince or money refunded.

Wolff-Wilson Drug Co., Judge & Dolph's 3 Stores, Enderle Drug Co.'s 5 Stores, Cloughly-Koppenbrink, Cloughly Bros.' 2 Stores, Cloughly-Brown, Pauley Drug Co.'s 2 Stores, Johnson Bros.' Drug Co., H. J. Landers, Carondelet, Mo., and druggists everywhere.—ADV.

Let Cuticura Be Your Beauty Doctor

All druggists; Soap 25, Ointment 25 & 50, Talcum 25. Sample each free of "Cuticura, Dept. E, Boston."

"Exelento Will Make Your Hair Long, Too"

EXELENTO FOR KINKY HAIR

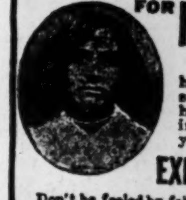

"Every woman can have nice, long hair," says May Gilbert. "My hair has grown 28 inches long by using your wonderful

EXELENTO QUININE POMADE

Don't be fooled by fake Kink Removers. You can't straighten your hair until it's soft and long. Our pomade removes dandruff, feeds the roots of the hair and makes it grow long and silky.

We make Exelento Skin Beautifier, an ointment for dark, sallow skin. Used in treatment of skin troubles.

PRICE OF EACH 25c IN STAMPS OR COIN
AGENTS WANTED EVERYWHERE
Write for Particulars

EXELENTO MEDICINE CO., Atlanta, Ga.
COPYRIGHTED

MURPHY'S OIL SOAP
"CLEANS EVERYTHING INJURES NOTHING"

Dealers recommend it because it is best.

The Phoenix Oil Co.
Cleveland, O.

Put Post-Dispatch WANTS to work for you, Mr. Employer, in getting together a sales organization that will win.

Ralston
Warm, cooked porridge means health and sweet sleep

In Checkerboard Packages at Your Grocer's

FOR HEADACHE AND NEURALGIA
ANTI-KAMNIA
AK TABLETS
10c & 25c PACKAGES
ASK FOR A-K TABLETS